

# Avril Lavigne - Sk8erboy Sk8terboy Skaterboy

♩ = 155,000305

Vocal L

Drums

♩ = 155,000305

Violin

Violin

Guitar H

Vocal L

Vocal L

Guitar H

Bass

5

Drums

Violin

Violin

Guitar H

Guitar H

Bass

2

9

Drums

Violin

Violin

Guitar H

Vocal L

Vocal L

Guitar H

Bass

1 2 0

11

Drums

Violin

Violin

Vocal L

Vocal L

Bass

14

Drums

Violin

Violin

Vocal L

Vocal L

Bass

16

Drums

Violin

Violin

Guitar H

Vocal L

Vocal L

Guitar H  
TAB

Bass

19

Drums

Violin

Violin

Vocal L

Vocal L

Bass

22

Drums

Violin

Violin

Guitar H

Vocal L

Vocal L

Guitar H

Bass

T  
A  
B

5 0 2 5

24

Vocal L

Drums

Violin

Violin

Vocal L

Vocal L

Bass

27

Vocal L

Drums

Violin

Violin

Vocal L

Vocal L

Bass

31

Vocal L

Drums

Violin

Violin

Vocal L

Vocal L

Bass

34

Drums

Violin

Violin

Guitar H

Vocal L

Vocal L

Guitar H

Bass

37

Drums

Violin

Violin

Guitar H

Vocal L

Vocal L

Guitar H

Bass

T  
 A 0 0 2 4  
 B 2 2 4 0  
 1 1 3 0

40

Drums

Violin

Violin

Guitar H

Vocal L

Vocal L

Guitar H

Bass

T  
 A 0 0 2 4  
 B 0 0 2 4

42

Drums

Violin

Violin

Guitar H

Vocal L

Vocal L

Guitar H

Bass

T  
A  
B

2 2 4 0 | 1 1 3 0 | 0 0 2 4

45

Drums

Violin

Violin

Guitar H

Vocal L

Vocal L

Guitar H

Bass

T  
A  
B

0 0 2 4 | 2 2 4 0 | 1 1 3 0

48

Drums

Violin

Violin

Guitar H

Vocal L

Vocal L

Guitar H

Bass

Chords: T A B, 0 0 2 4 | 0 0 2 4

50

Vocal L

Drums

Violin

Violin

Guitar H

Vocal L

Vocal L

Guitar H

Bass

Chords: T A B, 2 2 4 0 | 3 3 3 3

53

Vocal L  
Drums  
Violin  
Violin  
Vocal L  
Vocal L  
Bass

57

Vocal L  
Drums  
Violin  
Violin  
Vocal L  
Vocal L  
Bass

60

Vocal L

Drums

Violin

Violin

Vocal L

Vocal L

Bass

64

Vocal L

Drums

Violin

Violin

Vocal L

Vocal L

Bass

68

Drums

Violin

Violin

Guitar H

Vocal L

Vocal L

Guitar H

Bass

72

Drums

Violin

Violin

Guitar H

Guitar H

Bass

75

Drums

Violin

Violin

Guitar H

Guitar H  
TAB

Bass

78

Drums

Violin

Violin

Guitar H

Vocal L

Vocal L

Guitar H  
TAB

Bass

80

Drums

Violin

Violin

Vocal L

Vocal L

Guitar H  
T 2 3 2 3 | 2 3 2 3  
A  
B

Bass

82

Drums

Violin

Violin

Guitar H  
T 3 3 2 3 | 2 3 2 3  
A  
B

Vocal L

Vocal L

Bass

84

Drums

Violin

Violin

Vocal L

Vocal L

Guitar H

TAB  
1 3 2 3 | 0 3 2 3 | 0 3 2 3

Bass

87

Drums

Violin

Violin

Vocal L

Vocal L

Guitar H

TAB  
2 3 2 3 | 2 3 2 3 | 2 3 2 3 | 3 3 2 3

Bass

91

Drums

Violin

Violin

Vocal L

Vocal L

Guitar H  
T 2 3 2 3 | 1 3 2 3 | 0 3 2 3  
A  
B

Bass

94

Drums

Violin

Violin

Vocal L

Vocal L

96

Drums

Violin

Violin

Guitar H

Vocal L

Vocal L

Guitar H

Bass

T  
A  
B

5 0 2 5

99

Drums

Violin

Violin

Vocal L

Vocal L

Bass

102

Vocal L

Drums

Violin

Violin

Vocal L

Vocal L

Bass

106

Vocal L

Drums

Violin

Violin

Vocal L

Vocal L

Bass

110

Vocal L  
Drums  
Violin  
Violin  
Vocal L  
Vocal L  
Bass

114

Vocal L  
Drums  
Violin  
Violin  
Vocal L  
Vocal L  
Bass

118

Drums

Violin

Violin

Vocal L

Vocal L

Bass

Vocal L Avril Lavigne - Sk8erboy Sk8terboy Skaterboy

♩ = 155,000305

Drums

Avril Lavigne - Sk8erboy Sk8terboy Skaterboy

♩ = 155,000305

4

8

11

13

15

17

19

21

23

V.S.

Drums

25

28

32

35

38

41

44

46

49

52

56

59

62

66

70

73

76

79

81

83

V.S.

Drums

85

88

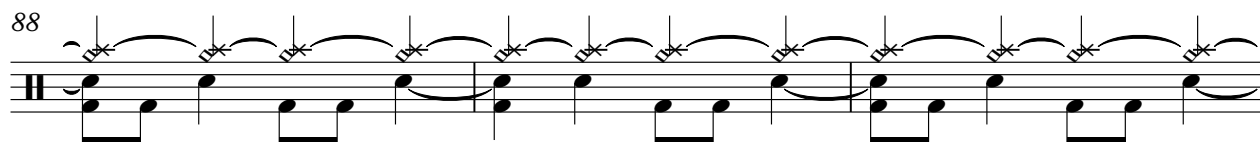

91

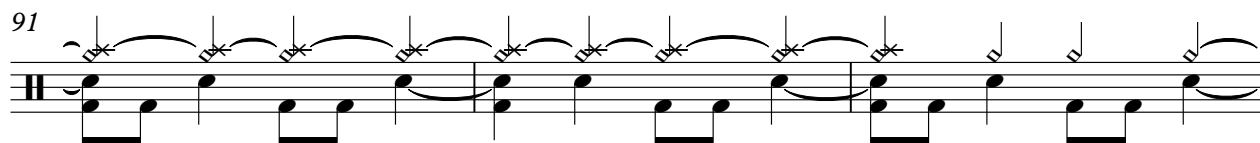

94

96

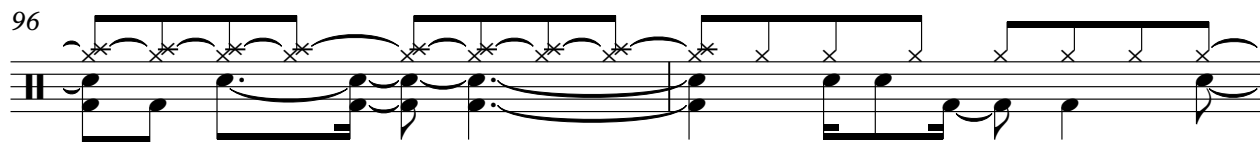

98

100

104

108

112

Drums

116

# Avril Lavigne - Sk8erboy Sk8terboy Skaterboy

Violin

♩ = 155,000305

5

9

13

17

21

25

29

33

37

V.S.

41

45

49

53

57

61

65

70

74

78

82

86

90

94

98

103

107

111

115

118

# Avril Lavigne - Sk8erboy Sk8terboy Skaterboy

Violin

♩ = 155,000305

5

9

13

17

21

25

29

33

37

V.S.

41

45

49

53

57

61

65

70

74

78

Violin

83

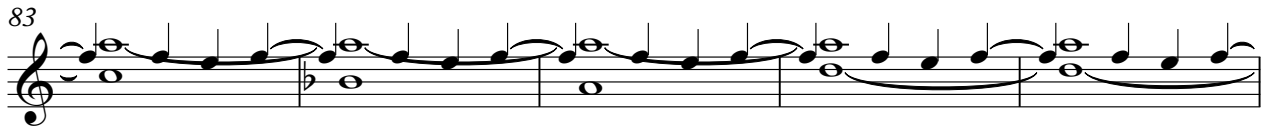

88

93

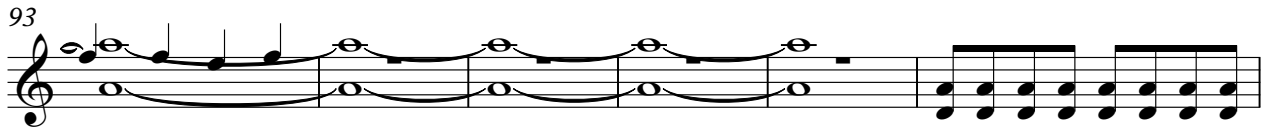

99

104

108

112

116

119

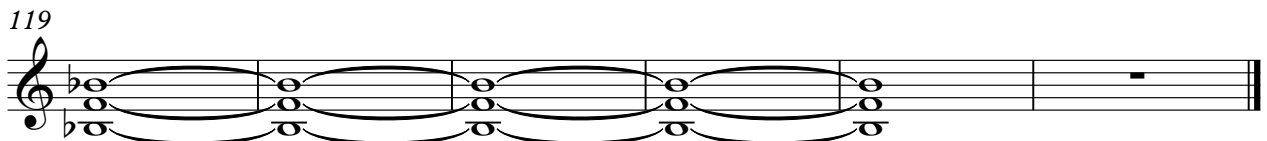

Avril Lavigne - Sk8erboy Sk8terboy Skaterboy

Vocal L

♩ = 155,000305

110

114

118

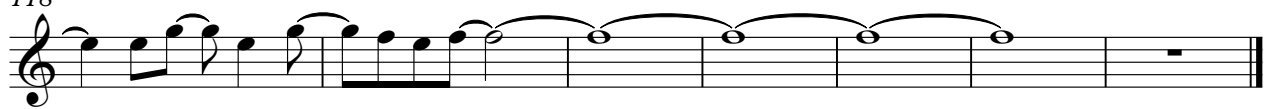

110

114

118

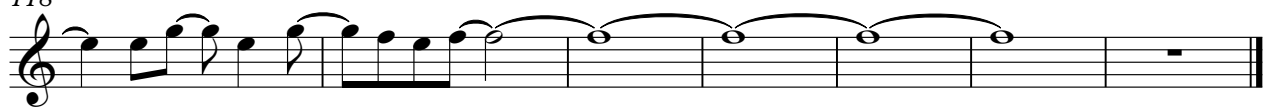

2 78

# Guitar H

T					
A	0 3 2 3	2 3 2 3	2 3 2 3	2 3 2 3	3 3 2 3
B					

84

T					
A	1 3 2 3	0 3 2 3	0 3 2 3	2 3 2 3	2 3 2 3
B		0			

90

T			
A	3 3 2 3	2 3 2 3	1 3 2 3
B			0 3 2 3

94

	<b>4</b>	<b>26</b>
T		
A	=====	=====
B		
	5 0 2 5	

# Avril Lavigne - Sk8erboy Sk8terboy Skaterboy

Bass

♩ = 155,000305

5

9

13

17

21

25

29

33

37

V.S.

41

45

49

53

57

61

65

70

74

78

82

86

90

94

103

107

111

115

118

