

Axel Red Y N'dour - Ma Priere

♩ = 109,999908

WITNESS

@AOL.COM

guitare

B6bass

warm

newage

strings

slowstring

piano

4

@AOL.COM

guitare

B6bass

strings

7

@AOL.COM

JUILLET97

guitare

B6bass

strings

10

WITNESS

@AOL.COM

JUILLET97

guitare

B6bass

strings

piano

13

WITNESS

@AOL.COM

guitare

B6bass

strings

piano

WITNESS: Melodic line with eighth and quarter notes, some slurs.

@AOL.COM: Percussion line with 'x' marks indicating hits, some slurs.

guitare: Chordal accompaniment with slurs and a flat sign.

B6bass: Bass line with eighth and quarter notes, some slurs.

strings: String accompaniment with slurs and a flat sign.

piano: Piano accompaniment with complex chords, a double bar line, and a fermata.

15

WITNESS

@AOL.COM

B6bass

piano

WITNESS: Melodic line with eighth and quarter notes, some slurs.

@AOL.COM: Percussion line with 'x' marks indicating hits, some slurs.

B6bass: Bass line with eighth and quarter notes, some slurs.

piano: Piano accompaniment with complex chords, a double bar line, and a fermata.

18

WITNESS

@AOL.COM

JUILLET97

guitare

B6bass

piano

21

WITNESS

@AOL.COM

B6bass

piano

24

WITNESS

@AOL.COM

JUILLET97

B6bass

warm

piano

27

WITNESS

@AOL.COM

JUILLET97

B6bass

warm

strings

slowstring

piano

30

WITNESS

@AOL.COM

B6bass

strings

slowstring

piano

33

WITNESS

@AOL.COM

B6bass

strings

slowstring

piano

36

WITNESS

@AOL.COM

JUILLET97

B6bass

strings

slowstring

piano

39

WITNESS

@AOL.COM

B6bass

piano

42

WITNESS

@AOL.COM

guitare

B6bass

piano

45

WITNESS

@AOL.COM

B6bass

piano

48

WITNESS

@AOL.COM

B6bass

warm

piano

50

WITNESS

@AOL.COM

JUILLET97

B6bass

warm

strings

piano

52

WITNESS

@AOL.COM

JUILLET97

B6bass

strings

slowstring

piano

54

WITNESS

@AOL.COM

B6bass

strings

slowstring

piano

57

WITNESS

@AOL.COM

B6bass

strings

slowstring

piano

60

WITNESS

@AOL.COM

JUILLET97

B6bass

strings

slowstring

piano

63

@AOL.COM

strings

piano

66

WITNESS

@AOL.COM

strings

piano

69

WITNESS

@AOL.COM

B6bass

strings

piano

72

WITNESS

@AOL.COM

B6bass

strings

piano

75

WITNESS

@AOL.COM

B6bass

strings

piano

78

WITNESS

@AOL.COM

B6bass

warm

piano

80

WITNESS

@AOL.COM

B6bass

warm

slowstring

piano

83

WITNESS

@AOL.COM

B6bass

slowstring

piano

86

WITNESS

@AOL.COM

B6bass

slowstring

piano

89

WITNESS

@AOL.COM

JUILLET97

B6bass

newage

strings

slowstring

piano

91

WITNESS

@AOL.COM

B6bass

newage

strings

slowstring

piano

93

WITNESS

@AOL.COM

B6bass

newage

strings

slowstring

piano

96

WITNESS

@AOL.COM

JUILLET97

B6bass

newage

strings

slowstring

piano

98

WITNESS

@AOL.COM

JUILLET97

B6bass

newage

strings

slowstring

piano

100

WITNESS

@AOL.COM

B6bass

newage

strings

slowstring

piano

102

WITNESS

@AOL.COM

B6bass

newage

slowstring

piano

105

WITNESS

@AOL.COM

JUILLET97

B6bass

newage

slowstring

piano

108

WITNESS

@AOL.COM

B6bass

newage

slowstring

piano

111

WITNESS

@AOL.COM

JUILLET97

B6bass

newage

strings

slowstring

piano

WITNESS

@AOL.COM

JUILLET97

B6bass

newage

strings

slowstring

piano

116

WITNESS

@AOL.COM

B6bass

newage

strings

slowstring

piano

119

WITNESS

@AOL.COM

B6bass

newage

strings

slowstring

piano

122

WITNESS

@AOL.COM

JUILLET97

guitare

B6bass

strings

slowstring

piano

124

WITNESS

@AOL.COM

JUILLET97

guitare

B6bass

strings

slowstring

piano

126

WITNESS

@AOL.COM

JUILLET97

guitare

B6bass

strings

slowstring

piano

128

WITNESS

@AOL.COM

JUILLET97

guitare

B6bass

slowstring

piano

WITNESS

Axel Red Y N`dour - Ma Priere

♩ = 109,999908

12

17

22

27

32

37

42

47

52

V.S.

57

62

72

78

83

88

93

98

103

108

WITNESS

113

118

123

127

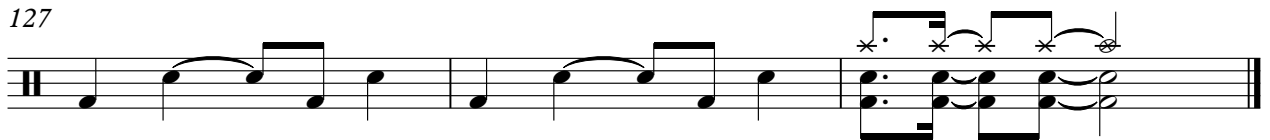

# Axel Red Y N`dour - Ma Priere

♩ = 109,999908

4/4

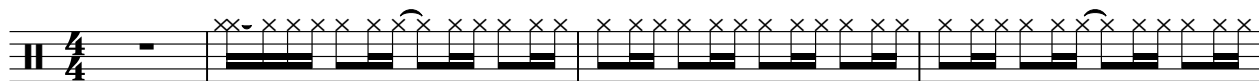

5

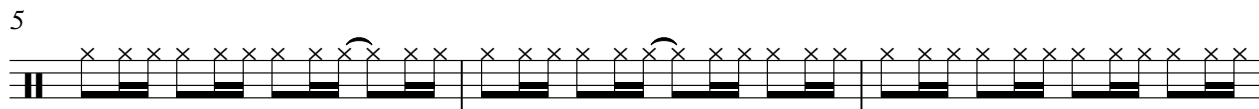

8

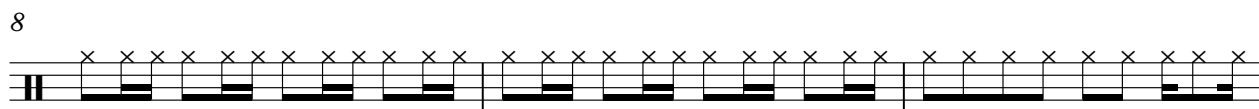

11

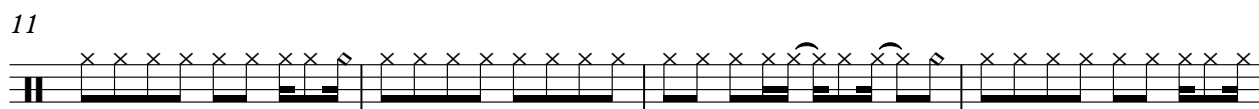

15

19

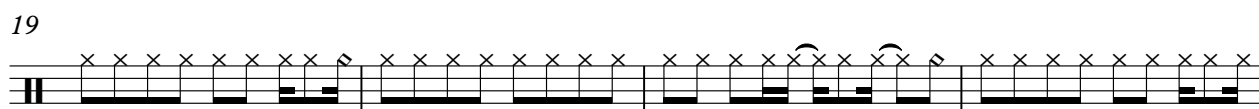

23

27

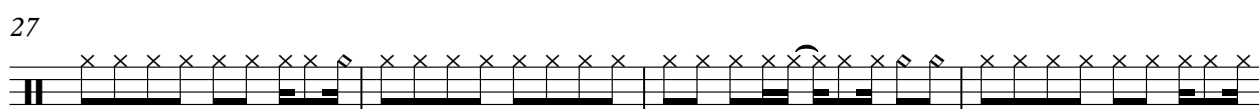

31

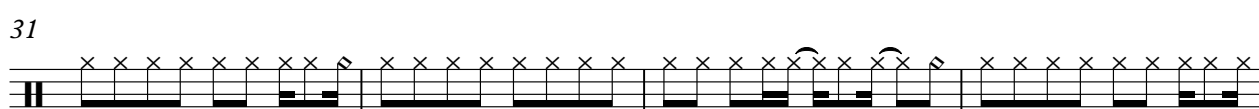

35

39

43

47

49

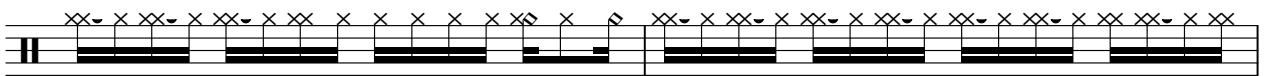

51

53

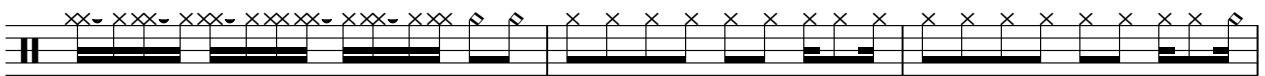

56

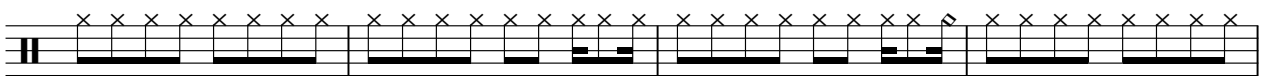

60

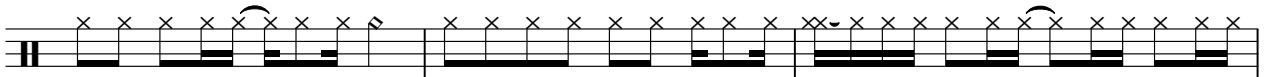

63

66

69

72

75

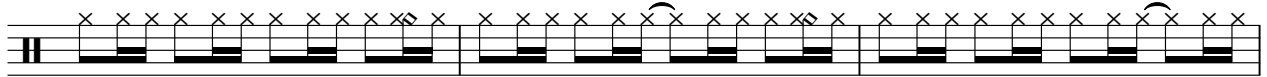

78

80

84

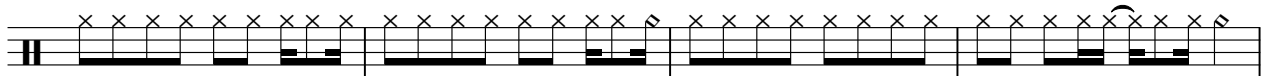

88

92

96

100

V.S.

104

108

112

116

120

124

127

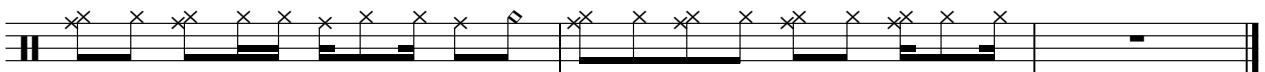

♩ = 109,999908

8

8

19

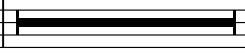

3

27

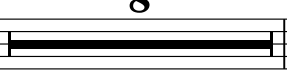

8

39

12

8

61

26

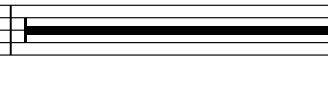

90

6

6

105

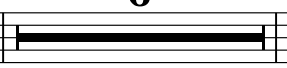

6

115

8

126

8

guitare

# Axel Red Y N`dour - Ma Priere

♩ = 109,999908

5

8

11

18

42

122

125

127

4

22

78

Axel Red Y N`dour - Ma Priere

B6bass

♩ = 109,999908

5

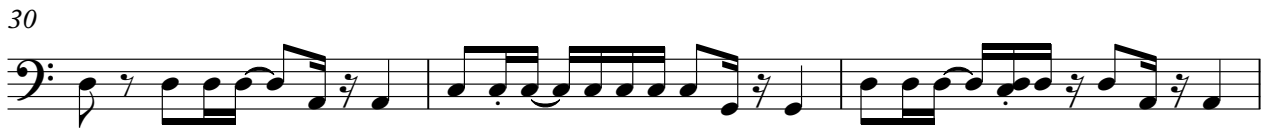

V.S.

91

94

97

100

103

106

109

112

115

118

V.S.

121

124

127

warm

# Axel Red Y N`dour - Ma Priere

♩ = 109,999908

**23** **20**

**48** **26**

**78** **48**

Axel Red Y N`dour - Ma Priere

newage

♩ = 109,999908

89

92

96

100

104

108

112

116

119

8

# Axel Red Y N`dour - Ma Priere

strings

♩ = 109,999908

9

14

31

38

55

62

70

76

91

2

97

strings

101

11

115

2

120

124

3

Axel Red Y N`dour - Ma Priere

slowstring

$\text{♩} = 109,999908$

27

31

36

16

56

60

22

85

90

95

100

105

V.S.

2

110

slowstring

115

120

125

# Axel Red Y N`dour - Ma Priere

piano

♩ = 109,999908

9

15

21

28

33

39

45

52

57

110

115

120

125
