

Axelle Red 3A Quoi A Sert

00:00:03:00
1.1,00
Copyright © 1998 by Midi Service France

$\text{♩} = 96,000000$

Musical score for the first system of 'Axelle Red 3A Quoi A Sert'. The score is in 4/4 time and features the following parts:

- MuteGtr:** Muted guitar, 4/4 time.
- CleanGt:** Clean guitar, 4/4 time.
- Basse:** Bass guitar, 4/4 time.
- SynVox:** Synthesizer voice, 4/4 time.
- SynStri1:** Synthesizer strings 1, 4/4 time.
- WarmPad:** Warm pad, 4/4 time. The part consists of a sustained chord with a tremolo effect.
- Choeurs:** Chorus, 4/4 time.

Musical score for the second system of 'Axelle Red 3A Quoi A Sert'. The score is in 4/4 time and features the following parts:

- WarmPad:** Warm pad, 4/4 time. The part consists of a sustained chord with a tremolo effect.

(c) Bimbo music pub. - 96

8

Chant

Le but de tout loir appren Polyphonie :24 notes Debou verser mort.

Drums

WarmPad

11

Chant

Jæoursapris la per fec tion

WarmPad

14

Chant

Mais plus a van cer Non plus m'ark ter.A quoi za sert

WarmPad

17

Chant

Ces sen timent srfonds oh non

WarmPad

20

Chant

Jæende tra vers A force de voimonda l'envers

WarmPad

23

Chant

WarmPad

Faqt'je cessele m'ixen ter des questions non,

26

Chant

Drums

MuteGtr

Basse

WarmPad

aquoi zaser.

toutasuits je me toumen

29

Chant

Drums

MuteGtr

Basse

WarmPad

te je me cul pa bilise

31

Chant

Drums

MuteGtr

Basse

WarmPad

des visages qui man

33

Chant

Drums

MuteGtr

Basse

WarmPad

tent les gens me sti gnissent

35

Chant

Drums

MuteGtr

CleanGt

Basse

SynVox

WarmPad

ce toifl'au to dīfense me

37

Chant

Drums

CleanGt

Basse

SynVox

WarmPad

grise ma'n'arive pasa des sobi ler

39

Chant

ni a m'dĩ fou ler A quoi za sert

Drums

Basse

SynVox

WarmPad

41

Chant

Ces sen ti ment s r f o n d s

Drums

Basse

SynVox

WarmPad

Choeurs

43

Chant

oh non A quoi za sert

Drums

Basse

SynVox

WarmPad

45

Chant

De mega ver de ces goÿtsÿi phÿmires

Drums

Basse

SynVox

WarmPad

Choeurs

47

Chant

De vou loir me re do rer le bla³ son

Drums

Basse

SynVox

WarmPad

49

Chant

Non a quoi za sert.

Drums

Basse

SynVox

WarmPad

51

Chant

Drums

Basse

SynVox

WarmPad

A quoi 3a sert

53

Chant

Drums

Basse

WarmPad

Choeurs

54

Drums

Basse

WarmPad

Choeurs

56

Drums

Basse

WarmPad

57

Drums

Basse

SynStril

WarmPad

Choeurs

58

Drums

Basse

SynStri1

WarmPad

Choeurs

59

Drums

MuteGtr

Basse

SynStri1

WarmPad

61

Chant

Sai sis ta chan ce

Drums

MuteGtr

Basse

SynVox

WarmPad

63

Chant

mait ma cons cien ce

Drums

MuteGtr

Basse

SynVox

WarmPad

65

Chant

Faut'jefas sequel quecho se

Drums

CleanGt

Basse

SynVox

WarmPad

67

Chant

A vant que je n'ex pose. A quoi za sert

Drums

MuteGtr

CleanGt

Basse

SynVox

WarmPad

69

Chant

Drums

Basse

SynVox

WarmPad

Choeurs

70

Chant

Drums

Basse

SynVox

WarmPad

Choeurs

Ces sentiments profonds

71

Chant

Drums

Basse

SynVox

WarmPad

72

Chant

Drums

Basse

SynVox

WarmPad

73

Chant

Drums

Basse

SynVox

WarmPad

Choeurs

force

74

Chant

Drums

Basse

SynVox

WarmPad

Choeurs

de voir mon monde a l'en vers

75

Chant

Drums

Basse

SynVox

WarmPad

Fautqu'je

76

Chant

Drums

Basse

SynVox

WarmPad

cesse de m'in ven ter des ques tions

77

Chant

Drums

Basse

SynVox

WarmPad

non,

78

Chant

Drums

Basse

SynVox

WarmPad

a quoi za sert.

79

Chant

Drums

Basse

SynVox

WarmPad

80

Chant

Drums

Basse

SynVox

WarmPad

je n'ai plus de je prie

81

Chant

Drums

Basse

SynVox

WarmPad

82

$\text{♩} = 80,000000$ $\text{♩} = 60,000,000000$

Chant

Drums

Basse

SynVox

WarmPad

a quoi za sert.

Axelle Red 3A Quoi A Sert

Chant

♩ = 96,000000

3
Bientôt je demande le but de ces efforts

7
Le but de vouloir apprendre

10
Deboulever le mort. Jours après la perfection

13
Mais plus à van cer Non plus m'arrêter à / quoi ça sert

17
Ces sentiments oh non / J'en suis traversé

21
A force de voir le monde à l'envers / Façon

24
cesse m'en poser des questions / non, / à quoi ça sert.

28
tous ces fruits je me tourne / te / je me culpabilise

31
des visions de bonheur qui m'hantent

34
les gens me stigmatisent (c) Bimbo music pub. - 96 / cette fois l'auto défense me

V.S.

37

grise m'is'arive pasa des soy ler ni a m'dfou ler

40

A quoi za sert Ces sen timent profonds oh non

44

Aquoi za sert De m'ga ver de ces goytsi ph'innires

47

De vou loir me re do rer le bla son Non

50

aquoi zasert. Aquoi zasert

61

Saisis tachan ce me dit ma conscien ce

65

Faqt'jassquel queho se Avanque j'a'explose. A quoi za sert

69

Ces sen timent profonds oh non

72

Je m'ensde tra vers A force de voimomondæ l'en vers

75

Faqt'jessde m'iven ter des questions non, aquoi zasert.

79

82

$\text{♩} = 80,000000$ $\text{♩} = 60,000000$

Axelle Red 3A Quoi A Sert

Drums

♩ = 96,000000

17/02/98

Polyphonie :24 notes

7

18

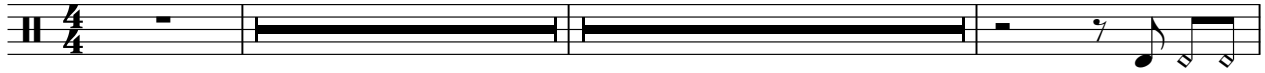

28

32

36

40

44

48

52

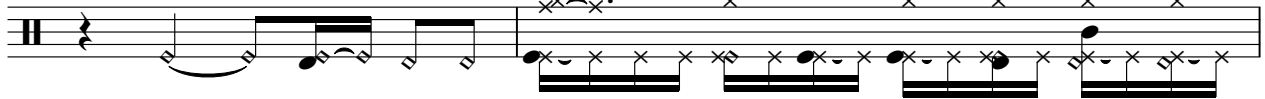

54

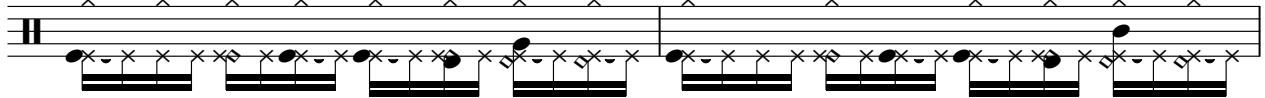

56

(c) Bimbo music pub. - 96

V.S.

Drums

58

60

62

65

69

71

73

75

77

79

Drums

81

Axelle Red 3A Quoi A Sert

CleanGt

♩ = 96,000000

33

39

26

67

14

♩ = 96,000000

2

(c) Bimbo music pub. - 96

Axelle Red 3A Quoi A Sert

Basse

♩ = 96,000000

27

32

37

41

45

50

55

59

64

69

2

Basse

73

77

80

$\text{♩} = 80,60,000000$

Axelle Red 3A Quoi A Sert

SynVox

♩ = 96,000000

35

42

51

8

65

72

79

♩ = 20,000000 40,000000

(c) Bimbo music pub. - 96

Axelle Red 3A Quoi A Sert

SynStri1

♩ = 96,000000

56

56

60

♩ = 96,000000

21

2

(c) Bimbo music pub. - 96

Axelle Red 3A Quoi A Sert

WarmPad

♩ = 96,000000

(c) Bimbo music pub. - 96

V.S.

WarmPad

75

80

♩ = 80,000000 10,000000

Axelle Red 3A Quoi A Sert

Choeurs

♩ = 96,000000

40

43

2

6

53

58

10

70

2

74

7

♩ = 86,000000

2

(c) Bimbo music pub. - 96