

Axelle Red - Je T'attends

0.0"
1.1,00

♩ = 120,000000

7

Perc.

J. Gtr.

P. S. Gtr.

FX 2

10

Perc.

J. Gtr.

P. S. Gtr.

FX 2

13

15

17

Perc.

J. Gtr.

J. Gtr.

P. S. Gtr.

FX 2

19

Perc.

J. Gtr.

P. S. Gtr.

FX 2

20

Perc. J. Gtr. P. S. Gtr. FX 2

21

Perc. J. Gtr. P. S. Gtr. FX 2

22

23

24

Perc.

J. Gtr.

P. S. Gtr.

FX 2

26

Perc.

J. Gtr.

P. S. Gtr.

FX 2

28

Perc.

J. Gtr.

P. S. Gtr.

FX 2

29

Perc.

J. Gtr.

J. Gtr.

P. S. Gtr.

FX 2

31

33

35

Perc. J. Gtr. J. Gtr. P. S. Gtr. FX 2

37

Perc. J. Gtr. J. Gtr. P. S. Gtr. FX 2

39

Perc.

J. Gtr.

P. S. Gtr.

FX 2

41

Perc.

J. Gtr.

P. S. Gtr.

FX 2

42

Perc.

J. Gtr.

P. S. Gtr.

FX 2

43

Perc.

J. Gtr.

P. S. Gtr.

FX 2

44

Perc.

J. Gtr.

J. Gtr.

P. S. Gtr.

FX 2

45

Perc.

J. Gtr.

J. Gtr.

J. Gtr.

P. S. Gtr.

FX 2

47

Perc.

J. Gtr.

J. Gtr.

P. S. Gtr.

FX 2

49

Perc.

J. Gtr.

P. S. Gtr.

FX 2

51

Perc.

J. Gtr.

P. S. Gtr.

FX 2

53

Perc.

J. Gtr.

P. S. Gtr.

FX 2

55

Perc.

J. Gtr.

P. S. Gtr.

FX 2

56

Perc.

J. Gtr.

P. S. Gtr.

FX 2

58

Perc. J. Gtr. J. Gtr. P. S. Gtr. FX 2 FX 5

60

Perc. J. Gtr. P. S. Gtr. FX 2 FX 5

62

Perc.

J. Gtr.

P. S. Gtr.

FX 2

FX 5

64

Perc.

J. Gtr.

P. S. Gtr.

FX 2

FX 5

66

68

70

Perc.

J. Gtr.

J. Gtr.

P. S. Gtr.

FX 2

72

Perc.

J. Gtr.

J. Gtr.

P. S. Gtr.

FX 2

74

Perc.

J. Gtr.

J. Gtr.

J. Gtr.

P. S. Gtr.

FX 2

75

Perc.

J. Gtr.

P. S. Gtr.

FX 2

76

Perc.

J. Gtr.

P. S. Gtr.

FX 2

77

Perc.

J. Gtr.

P. S. Gtr.

FX 2

78

Perc.

J. Gtr.

P. S. Gtr.

FX 2

79

Perc.

J. Gtr.

P. S. Gtr.

FX 2

81

Perc.

J. Gtr.

J. Gtr.

P. S. Gtr.

FX 2

82

Perc.

J. Gtr.

J. Gtr.

P. S. Gtr.

FX 2

83

Perc.

J. Gtr.

J. Gtr.

P. S. Gtr.

FX 2

84

Perc.

J. Gtr.

P. S. Gtr.

FX 2

86

Perc.

J. Gtr.

P. S. Gtr.

FX 2

88

Perc.

J. Gtr.

P. S. Gtr.

FX 2

89

90

91

Perc.

J. Gtr.

J. Gtr.

P. S. Gtr.

FX 2

92

Perc.

J. Gtr.

P. S. Gtr.

FX 2

93

94

95

Perc.

J. Gtr.

P. S. Gtr.

FX 2

97

Perc.

J. Gtr.

P. S. Gtr.

FX 2

98

Perc.

J. Gtr.

J. Gtr.

P. S. Gtr.

FX 2

99

Perc.

J. Gtr.

P. S. Gtr.

FX 2

100

Perc.

J. Gtr.

P. S. Gtr.

FX 2

101

Perc.

J. Gtr.

P. S. Gtr.

FX 2

102

Perc. J. Gtr. P. S. Gtr. FX 2

103

Perc. J. Gtr. P. S. Gtr. FX 2

104

Perc. J. Gtr. P. S. Gtr. FX 2

105

Perc. J. Gtr. P. S. Gtr. FX 2

Axelle Red - Je T'attends

Percussion

♩ = 120,000000

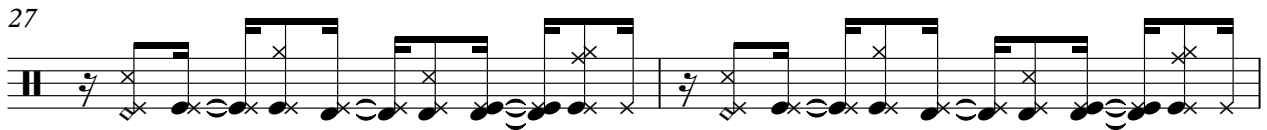
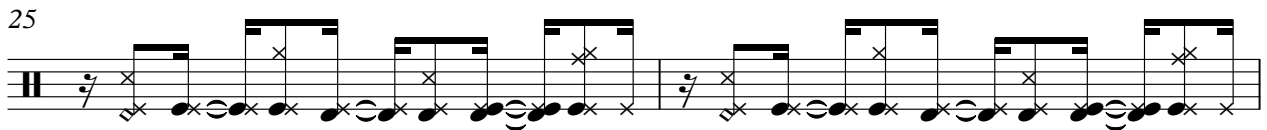
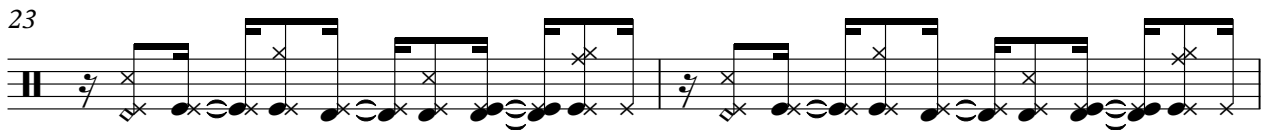
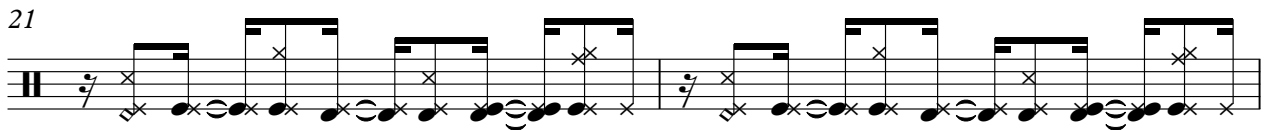
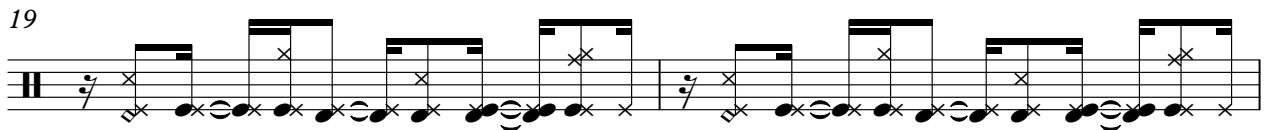
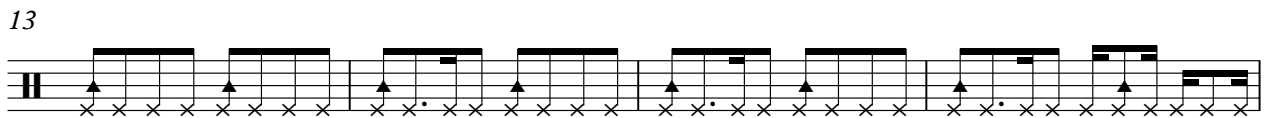
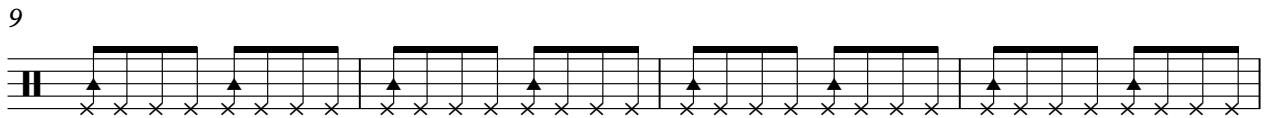
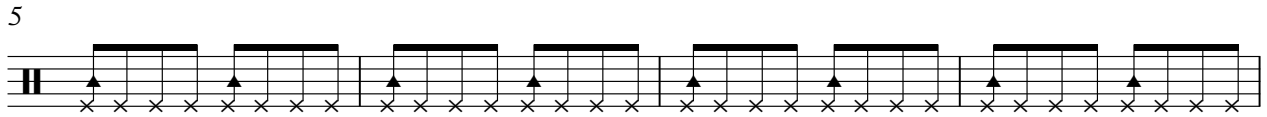
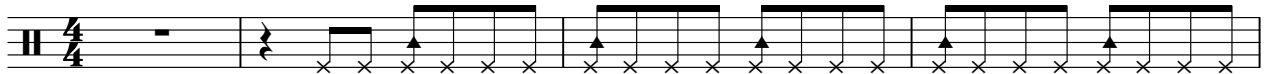

V.S.

Percussion

29

31

34

37

39

41

43

45

47

49

Percussion

51

53

55

57

60

63

65

67

70

73

V.S.

Percussion

75

77

79

81

83

85

87

89

91

93

Percussion

5

95

97

99

101

103

104

♩ = 120,000000

29

32

35

38

6

47

18

67

69

71

73

6

2

Jazz Guitar

81

84

6

♩ = 120,000000

17

20

23

26

29

13

45

49

53

56

58

15

74

76

78

80

83

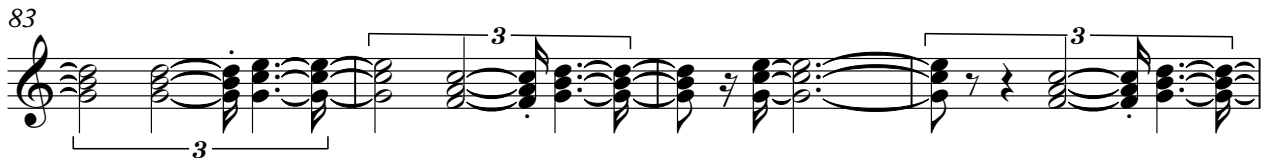

87

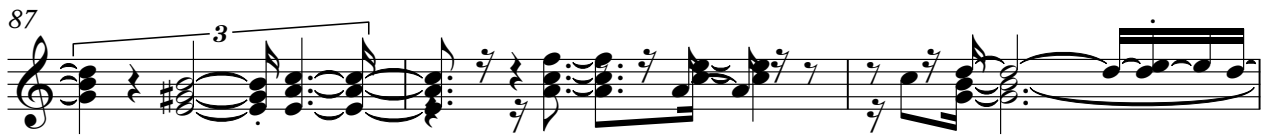

90

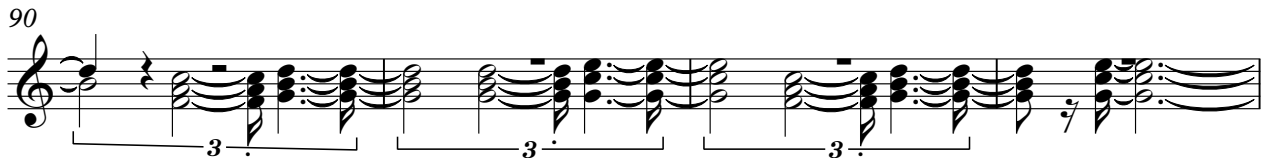

94

97

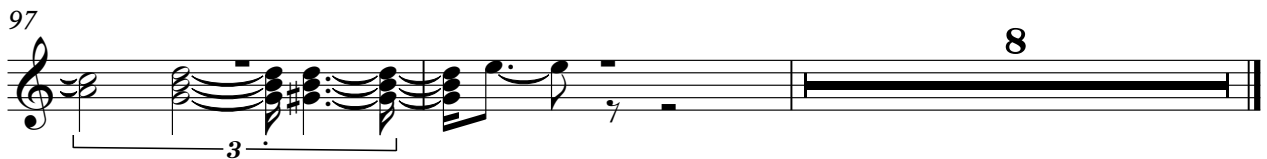

♩ = 120,000000

2

7

12

16

12

31

35

3

39

43

12

59

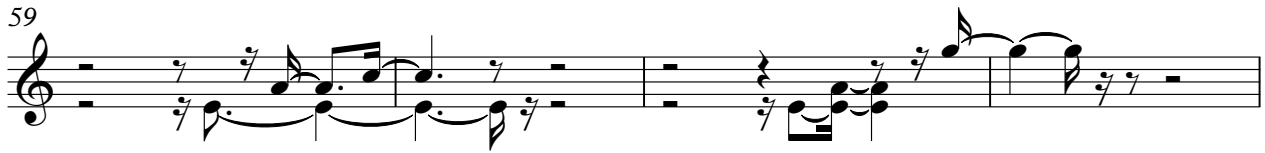

63

67

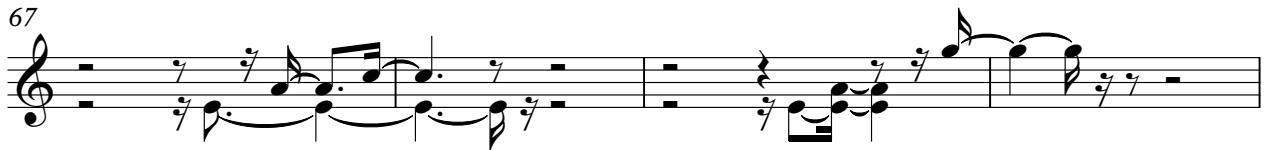

71

75

23

101

104

$\text{♩} = 120,000000$

6

10

14

17

21

26

30

33

36

39

42

45

49

53

57

60

63

66

69

72

75

79

84

88

92

96

99

101

104

♩ = 120,000000

7

13

18

22

26

30

34

38

42

V.S.

87

91

95

99

102

♩ = 120,000000

57

61

65

40
