

Axelle Red - Ma pri

♩ = 109,999908

WITNESS

@AOL.COM

guitare

B6bass

warm

newage

strings

slowstring

piano

4

@AOL.COM

guitare

B6bass

strings

7

@AOL.COM

JUILLET97

guitare

B6bass

strings

10

WITNESS

@AOL.COM

JUILLET97

guitare

B6bass

strings

piano

13

WITNESS

@AOL.COM

guitare

B6bass

strings

piano

15

WITNESS

@AOL.COM

B6bass

piano

18

WITNESS

@AOL.COM

JUILLET97

guitare

B6bass

piano

21

WITNESS

@AOL.COM

B6bass

piano

24

WITNESS

@AOL.COM

JUILLET97

B6bass

warm

piano

27

WITNESS

@AOL.COM

JUILLET97

B6bass

warm

strings

slowstring

piano

30

WITNESS

@AOL.COM

B6bass

strings

slowstring

piano

33

WITNESS

@AOL.COM

B6bass

strings

slowstring

piano

36

WITNESS

@AOL.COM

JUILLET97

B6bass

strings

slowstring

piano

39

WITNESS

@AOL.COM

B6bass

piano

42

WITNESS

@AOL.COM

guitare

B6bass

piano

45

WITNESS

@AOL.COM

B6bass

piano

48

WITNESS

@AOL.COM

B6bass

warm

piano

50

WITNESS

@AOL.COM

JUILLET97

B6bass

warm

strings

piano

52

WITNESS

@AOL.COM

JUILLET97

B6bass

strings

slowstring

piano

54

WITNESS

@AOL.COM

B6bass

strings

slowstring

piano

57

WITNESS

@AOL.COM

B6bass

strings

slowstring

piano

60

WITNESS

@AOL.COM

JUILLET97

B6bass

strings

slowstring

piano

63

@AOL.COM

strings

piano

66

WITNESS

@AOL.COM

strings

piano

69

WITNESS

@AOL.COM

B6bass

strings

piano

72

WITNESS

@AOL.COM

B6bass

strings

piano

75

WITNESS

@AOL.COM

B6bass

strings

piano

78

WITNESS

@AOL.COM

B6bass

warm

piano

80

WITNESS

@AOL.COM

B6bass

warm

slowstring

piano

83

WITNESS

@AOL.COM

B6bass

slowstring

piano

86

WITNESS

@AOL.COM

B6bass

slowstring

piano

89

WITNESS

@AOL.COM

JUILLET97

B6bass

newage

strings

slowstring

piano

91

WITNESS

@AOL.COM

B6bass

newage

strings

slowstring

piano

93

WITNESS

@AOL.COM

B6bass

newage

strings

slowstring

piano

96

WITNESS

@AOL.COM

JUILLET97

B6bass

newage

strings

slowstring

piano

98

WITNESS

@AOL.COM

JUILLET97

B6bass

newage

strings

slowstring

piano

100

WITNESS

@AOL.COM

B6bass

newage

strings

slowstring

piano

102

WITNESS

@AOL.COM

B6bass

newage

slowstring

piano

105

WITNESS

@AOL.COM

JUILLET97

B6bass

newage

slowstring

piano

108

WITNESS

@AOL.COM

B6bass

newage

slowstring

piano

111

WITNESS

@AOL.COM

JUILLET97

B6bass

newage

strings

slowstring

piano

WITNESS

@AOL.COM

JUILLET97

B6bass

newage

strings

slowstring

piano

116

WITNESS

@AOL.COM

B6bass

newage

strings

slowstring

piano

119

WITNESS

@AOL.COM

B6bass

newage

strings

slowstring

piano

122

WITNESS

@AOL.COM

JUILLET97

guitare

B6bass

strings

slowstring

piano

124

WITNESS

@AOL.COM

JUILLET97

guitare

B6bass

strings

slowstring

piano

126

WITNESS

@AOL.COM

JUILLET97

guitare

B6bass

strings

slowstring

piano

128

WITNESS

@AOL.COM

JUILLET97

guitare

B6bass

slowstring

piano

WITNESS

Axelle Red - Ma pri

♩ = 109,999908

12

17

22

27

32

37

42

47

52

V.S.

57

62

72

78

83

88

93

98

103

108

113

118

123

127

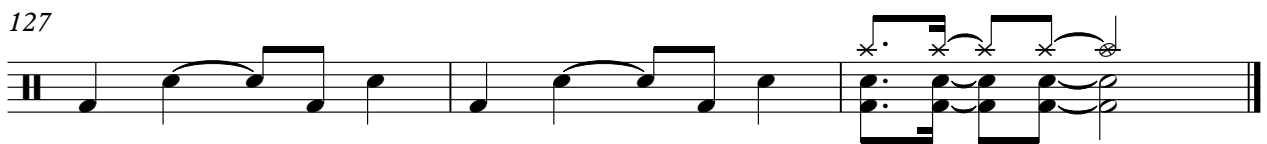

Axelle Red - Ma pri

♩ = 109,999908

5

8

11

15

19

23

27

31

35

69

72

75

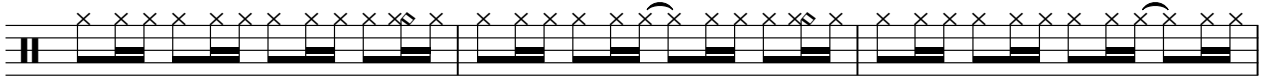

78

80

84

88

92

96

100

V.S.

104

108

112

116

120

124

127

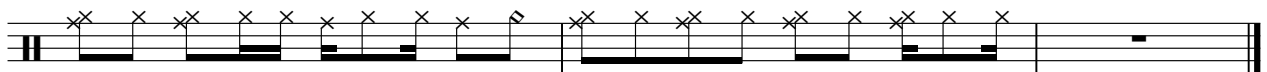

♩ = 109,999908

8

8

19

3

27

8

39

12

8

61

26

90

6

6

105

6

115

8

126

guitare

Axelle Red - Ma pri

♩ = 109,999908

5

8

11

18

22

42

78

122

125

127

Axelle Red - Ma pri

B6bass

♩ = 109,999908

5

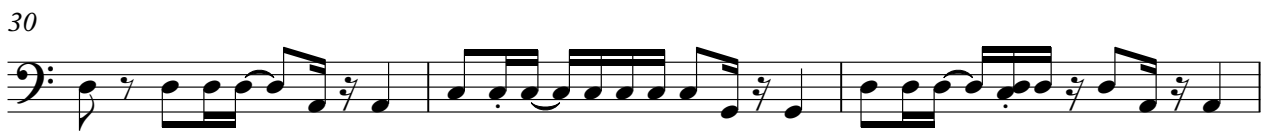

V.S.

91

94

97

100

103

106

109

112

115

118

V.S.

121

124

127

warm

Axelle Red - Ma pri

♩ = 109,999908

23 **20**

48 **26**

78 **48**

♩ = 109,999908

89

92

96

100

104

108

112

116

119

8

Axelle Red - Ma pri

strings

♩ = 109,999908

9

14

31

38

55

62

70

76

91

2

97

strings

3

101

11

3

115

2

120

124

3

Axelle Red - Ma pri

slowstring

♩ = 109,999908

27

31

36

16

56

60

22

85

90

95

100

105

V.S.

2

110

slowstring

115

120

125

Axelle Red - Ma pri

piano

♩ = 109,999908

9

15

21

28

33

39

45

52

57

110

115

120

125
