

Axelle Red - Parce Que C'est Toi

♩ = 105,710106

Chant

KickSnare

Nylon&Ste

Basse

RotarySlo

RotaryFas

RevSnare

RotaryStr

Bowed

IceRain

♩ = 105,710106

9

♩ = 103,001640

Chant

KickSnare

Basse

RotarySlo

RotaryFas

RevSnare

RotaryStr

14 $\text{♩} = 105,250229$ $\text{♩} = 103,751480$

Chant

KickSnare

Basse

RotarySlo

RevSnare

RotaryStr

Bowed

20 $\text{♩} = 103,240013$

Chant

KickSnare

Basse

RotarySlo

RevSnare

RotaryStr

Bowed

25 $\text{♩} = 102,041687$ $\text{♩} = 100,840340$ $\text{♩} = 102,340179$ $\text{♩} = 101,743370$ 3

Chant

KickSnare

Nylon&Ste

Basse

RotarySlo

RotaryFas

RevSnare

RotaryStr

Bowed

29

Chant

KickSnare

Nylon&Ste

Basse

RotarySlo

RotaryFas

RevSnare

RotaryStr

Bowed

34

Chant

KickSnare

Nylon&Ste

Basse

RotarySlo

RotaryFas

RevSnare

RotaryStr

Bowed

39 $\text{♩} = 100,840340$ $\text{♩} = 102,041687$

Chant

KickSnare

Basse

RotarySlo

RotaryFas

RevSnare

RotaryStr

44

Chant

KickSnare

Basse

RotarySlo

RotaryFas

RevSnare

RotaryStr

Bowed

49

$\text{♩} = 101,142059$

Chant

KickSnare

Basse

RotarySlo

RotaryFas

RevSnare

RotaryStr

Bowed

54

Chant

KickSnare

Basse

RotarySlo

RotaryFas

RevSnare

RotaryStr

Bowed

58 ♩ = 103,240013

Chant

KickSnare

Nylon&Ste

Basse

RotarySlo

RotaryFas

RevSnare

RotaryStr

Bowed

63 $\text{♩} = 102,041687$ 7

Chant

KickSnare

Nylon&Ste

Basse

RotarySlo

RotaryFas

RevSnare

RotaryStr

Bowed

68 $\text{♩} = 103,542000$

Chant

KickSnare

Nylon&Ste

Basse

RotarySlo

RotaryFas

RevSnare

RotaryStr

Bowed

73 $\text{♩} = 102,340179$

Chant

KickSnare

Nylon&Ste

Basse

RotarySlo

RotaryFas

RevSnare

RotaryStr

Bowed

78 $\text{♩} = 101,142059$

Chant

KickSnare

Nylon&Ste

Basse

RotarySlo

RotaryFas

RevSnare

RotaryStr

Bowed

♩ = 102,041687

83

Chant

KickSnare

Nylon&Ste

Basse

RotarySlo

RotaryFas

RevSnare

RotaryStr

Bowed

88

Chant

KickSnare

Nylon&Ste

Basse

RotarySlo

RotaryFas

RevSnare

RotaryStr

Bowed

IceRain

93

Chant

KickSnare

Basse

RotarySlo

RotaryFas

RevSnare

RotaryStr

IceRain

98

Chant

Basse

RotarySlo

RotaryFas

RotaryStr

IceRain

Axelle Red - Parce Que C`est Toi

Chant

8 ♪ = 105,710106 ♪ = 103,001640

12 ♪ = 105,250229

16 ♪ = 103,751480

20 ♪ = 103,240013

24 ♪ = 102,041687 ♪ = 100,840340

28 ♪ = 101,743370

32

36 ♪ = 100,840340

40 ♪ = 102,041687

44

V.S.

♩ = 101,142059

47

51

54

58

♩ = 103,240013

62

66

♩ = 102,041687

♩ = 103,542000

71

♩ = 102,340179

75

79

♩ = 101,142059

83

♩ = 102,041687

Chant

87

91

97

Axelle Red - Parce Que C'est Toi

KickSnare

♩ = 105,710106

8

♩ = 103,001640

13

♩ = 105,250229

♩ = 103,751480

20

♩ = 103,240013

♩ = 102,041687 = 100,84

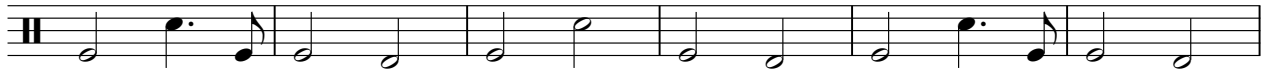

26

♩ = 102,340179

♩ = 101,743370

30

36

♩ = 100,840340

42

♩ = 102,041687

48

♩ = 101,142059

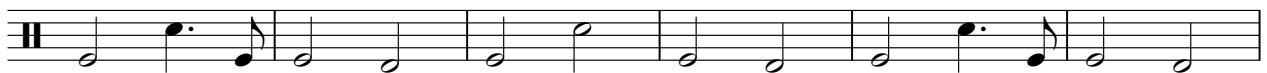

54

♩ = 103,240013

V.S.

2

KickSnare

59

65

♩ = 102,041687

♩ = 103,542000

71

♩ = 102,340179

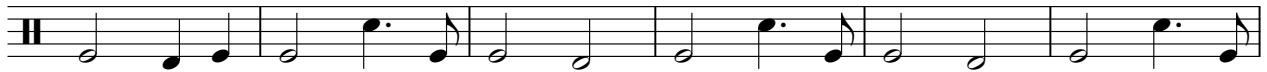

77

♩ = 101,142059

83

♩ = 102,041687

89

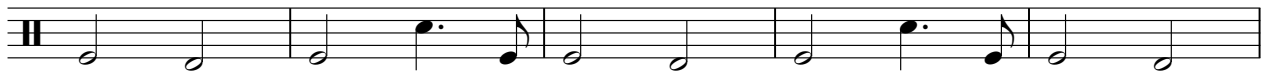

94

7

Axelle Red - Parce Que C'est Toi

Nylon&Ste

♩ = 105,710106 ♩ = 103,001640 ♩ = 105,250229 ♩ = 103,751480 ♩ = 103,240013

9 5 3 3 4

25 ♩ = 102,041687 ♩ = 100,840340 ♩ = 102,041687 ♩ = 101,743370

29

36 ♩ = 100,840340 ♩ = 102,041687

50 ♩ = 101,142059 ♩ = 103,240013

61 ♩ = 102,041687

68 ♩ = 103,542000

2

Nylon&Ste

♩ = 102,340179

73

78

82 ♩ = 101,142059

3

♩ = 102,041687

87

91

13

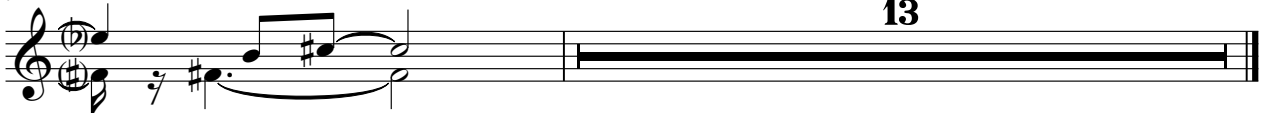

Axelle Red - Parce Que C'est Toi

Basse

105,710106

9 103,001640 105,250229

18 103,751480 103,240013 102,041687

26 102,340179 101,743370

35 100,840340 102,041687

43 101,142059

51 103,240013

59 102,041687

67 103,542000 102,340179

75 101,142059

V.S.

Axelle Red - Parce Que C'est Toi

RotarySlo

V.S.

54

62

♩ = 102,041687

68

♩ = 103,542000

♩ = 102,340179

76

♩ = 101,142059

83

♩ = 102,041687

91

97

2

2

Axelle Red - Parce Que C'est Toi

RotaryFas

V.S.

2

$\text{♩} = 101,142059$ Rotary Fas $\text{♩} = 102,041687$

Axelle Red - Parce Que C'est Toi

RevSnare

♩ = 105,710106

2

9

♩ = 103,001640

♩ = 105,250229

16

♩ = 103,751480

♩ = 103,240013

23

♩ = 102,041687

♩ = 102,400179

♩ = 101,743370

30

37

♩ = 100,840340

♩ = 102,041687

44

♩ = 101,142059

51

58

♩ = 103,240013

65

♩ = 102,041687

♩ = 103,542000

2

RevSnare
♪ = 102,340179

71

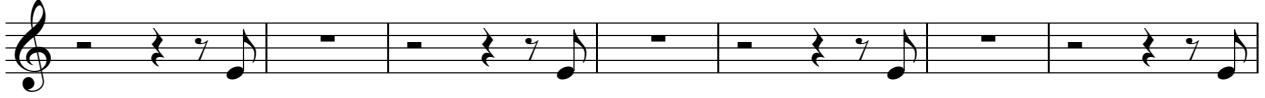

78

♪ = 101,142059

85 ♪ = 102,041687

91

9

♩ = 105,710106

9 ♩ = 103,001640 ♩ = 105,250229

17 ♩ = 103,751480 ♩ = 103,240013

24 ♩ = 102,041687 ♩ = 100,840340 ♩ = 101,743370

31

39 ♩ = 100,840340 ♩ = 102,041687

46 ♩ = 101,142059

53 ♩ = 103,240013

59

66 ♩ = 102,041687 ♩ = 103,542000

2

RotaryStr

74 ♩ = 102,340179

82 ♩ = 101,142059

♩ = 102,041687

90

97

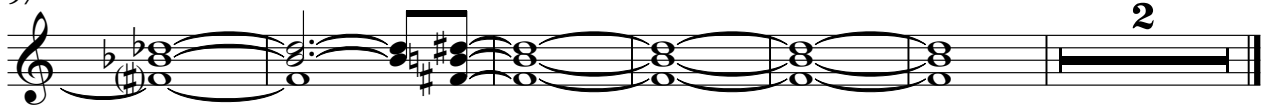

Axelle Red - Parce Que C'est Toi

Bowed

♪ = 105,710106 ♪ = 103,001640 ♪ = 105,250229 ♪ = 103,751480

9 4 3

21 ♪ = 103,240013 ♪ = 102,041687 ♪ = 100,840340 ♪ = 101,743370

2 2 4

34 ♪ = 100,840340 ♪ = 102,041687

3 4

47 ♪ = 101,142059

55 ♪ = 103,240013 ♪ = 102,041687

2 4

67 ♪ = 103,542000 ♪ = 102,340179

78 ♪ = 101,142059

85 ♪ = 102,041687

15

♩ = 105,710106 ♩ = 103,001640 ♩ = 105,250229 ♩ = 103,751480 ♩ = 103,240013

9 5 3 3 4

25 ♩ = 102,041687 ♩ = 102,041687 ♩ = 101,743370 ♩ = 100,840340 ♩ = 102,041687

2 11 3 8

50 ♩ = 101,142059 ♩ = 103,240013 ♩ = 102,041687 ♩ = 103,542000 ♩ = 102,340179

8 8 4 4 8

82 ♩ = 101,142059 ♩ = 102,041687

3 5

93

e be be #e be #o

98

8 4