

Axelle Red - Rien Que D`y Penser 2

♩ = 112,010094

♩ = 112,010094

18

Chant

W.B.

Steel Gtr

Ac.Bass

25

Chant

W.B.

Steel Gtr

Ac.Bass

Strings1

32

Chant

W.B.

Steel Gtr

Ac.Bass

Strings1

39

Chant

W.B.

Steel Gtr

Ac.Bass

Strings1

45

Flute

Chant

W.B.

Steel Gtr

Ac. Bass

Strings1

52

Flute

Chant

W.B.

Steel Gtr

Ac. Bass

58

Chant

W.B.

Steel Gtr

Ac.Bass

RevCymb

Strings1

64

Flute

Chant

Drums

W.B.

Steel Gtr

Ac.Bass

RevCymb

Strings1

71

Flute

Chant

Drums

W.B.

Steel Gtr

Ac.Bass

Strings1

77

Flute

Chant

Drums

W.B.

Steel Gtr

Ac.Bass

Strings1

83

Flute

Chant

Drums

Steel Gtr

NylnGtr

Ac.Bass

Strings1

89

Drums

Steel Gtr

NylnGtr

Ac.Bass

Strings1

95

Drums

Steel Gtr

NylnGtr

Ac.Bass

Strings1

101

Drums

Steel Gtr

NylnGtr

Ac.Bass

Strings1

107

Flute

Drums

Steel Gtr

NylnGtr

Ac.Bass

Strings1

113

Flute

Drums

Steel Gtr

NylnGtr

Ac.Bass

Strings1

119

Flute

Chant

Drums

W.B.

Steel Gtr

NylnGtr

Ac.Bass

Strings1

125

Chant

W.B.

Steel Gtr

130

Chant

Drums

W.B.

Steel Gtr

Ac.Bass

RevCymb

136

Chant

Drums

W.B.

Steel Gtr

Ac.Bass

Strings1

142

Chant

Drums

W.B.

Steel Gtr

Ac. Bass

Strings1

148

Flute

Chant

Drums

W.B.

Steel Gtr

Ac. Bass

VoiceOoh

Strings1

154

Flute

Chant

Drums

W.B.

Steel Gtr

Ac. Bass

VoiceOoh

Strings1

160

Flute

Chant

Drums

W.B.

Steel Gtr

Ac.Bass

Strings1

166

Flute

Steel Gtr

Ac.Bass

Strings1

171

♩ = 80,010025

Flute

Steel Gtr

Ac. Bass

Strings1

Flute

Axelle Red - Rien Que D`y Penser 2

♩ = 112,010094

49

58

8

75

75

86

23

4

118

26

152

152

163

♩ = 80,010025

5

2

Axelle Red - Rien Que D`y Penser 2

Chant

♩ = 112,010094

11

17

24

33

42

52

59

68

76

81

39

Drums

Axelle Red - Rien Que D`y Penser 2

♩ = 112,010094

65

72

81

4

92

101

110

116

12

Wood Block

Axelle Red - Rien Que D`y Penser 2

♩ = 112,010094

11

18

26

36

45

55

63

73

82

40

126

3

Wood Block

134

143

151

160

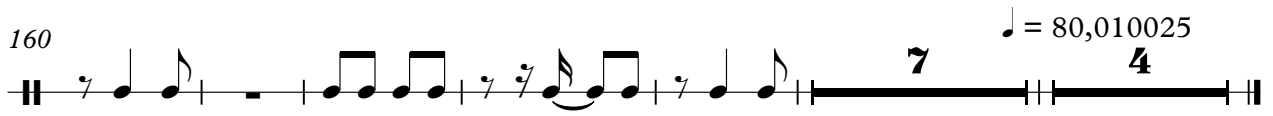

♩ = 80,010025

Axelle Red - Rien Que D`y Penser 2

Steel Gtr

♩ = 112,010094

3

11

19

26

32

39

45

52

58

64

V.S.

71

78

84

92

99

106

113

119

126

132

140

146

152

158

164

170

♩ = 112,010094

83

88

94

101

109

116

121

♩ = 80,010025

48

4

Axelle Red - Rien Que D'y Penser 2

Ac.Bass

♩ = 112,010094

12

22

33

44

56

67

78

89

101

112

V.S.

2

Ac.Bass

123

8

139

149

160

168

♩ = 80,010025

♩ = 112,010094

59 **6**

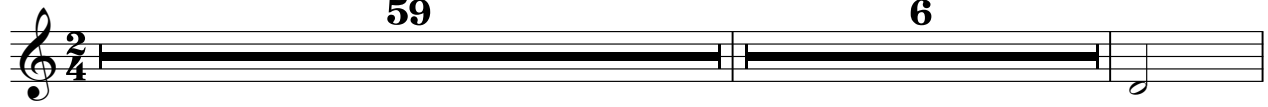

67

65 **39** **4**

♩ = 80,010025

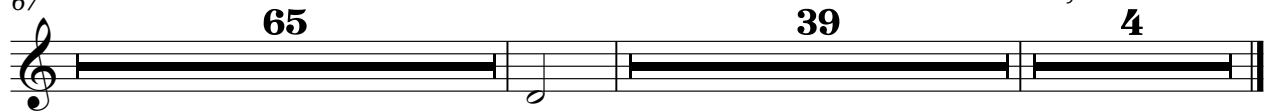

♩ = 112,010094

152

156

14

♩ = 80,010025

4

Strings1

Axelle Red - Rien Que D`y Penser 2

♩ = 112,010094

28

37

49

12

8

76

88

100

112

119

17

2

Strings1

140

152

164
