

Axelle Red - Sensualit 2

♩ = 96,000000

Harmnica

Drums

Gtr Mute

Gtr Clean

Ac. Gtr

Basse

Strg M,1

Viol M,1

♩ = 96,000000

Nappes

Ac. Piano

Drums

Gtr Mute

Basse

Strg M,1

Nappes

Ac. Piano

5

Drums

Gtr Mute

Basse

Strg M.l

Nappes

Ac.Piano

7

Drums

karaoke

Ac.Gtr

Basse

Strg M.l

Nappes

Ac.Piano

9

Drums

karaoke

Ac.Gtr

Basse

Nappes

Ac.Piano

11

Drums

karaoke

Ac.Gtr

Basse

Nappes

Ac.Piano

13

Drums

karaoke

Ac.Gtr

Basse

Nappes

Ac.Piano

15

Drums

karaoke

Ac.Gtr

Basse

Nappes

Ac.Piano

17

Drums

karaoke

Gtr Mute

Gtr Clean

Ac.Gtr

Basse

Viol M,l

Nappes

Ac.Piano

19

Drums

karaoke

Gtr Clean

Basse

Strg M,l

Viol M,l

Nappes

Ac.Piano

21

Drums

karaoke

GtrClean

Basse

Strg M,l

Viol M,l

Nappes

Ac.Piano

23

Drums

karaoke

GtrClean

Ac.Gtr

Basse

Viol M,l

Nappes

Ac.Piano

25

Drums

karaoke

Ac.Gtr

Basse

Strg M,l

Viol M,l

Nappes

Ac.Piano

27

Drums

karaoke

Ac.Gtr

Basse

Strg M,l

Viol M,l

Nappes

Ac.Piano

29

Drums

karaoke

Gtr Mute

Ac.Gtr

Basse

Viol M,l

Nappes

Ac.Piano

31

Drums

karaoke

Ac.Gtr

Basse

Viol M,l

Nappes

Ac.Piano

33

Drums

karaoke

Gtr Mute

Ac.Gtr

Basse

Viol M,l

Nappes

Ac.Piano

35

Drums

karaoke

Ac.Gtr

Basse

Viol M,l

Nappes

Ac.Piano

37

Drums

karaoke

Ac.Gtr

Basse

Viol M,l

Nappes

Ac.Piano

39

Drums

karaoke

GtrClean

Basse

Strg M,l

Viol M,l

Nappes

Ac.Piano

41

Drums

karaoke

GtrClean

Basse

Strg M,l

Viol M,l

Nappes

Ac.Piano

43

Drums

karaoke

GtrClean

Ac.Gtr

Basse

Strg M,l

Viol M,l

Nappes

Ac.Piano

45

Drums

karaoke

Ac.Gtr

Basse

Viol M,l

Nappes

Ac.Piano

47

Drums

karaoke

GtrClean

Ac.Gtr

Basse

Viol M,l

Nappes

Ac.Piano

49

Drums

karaoke

Gtr Mute

Gtr Clean

Basse

Nappes

Ac. Piano

51

Drums

karaoke

Gtr Clean

Basse

Strg M.

Viol M.

Nappes

Ac. Piano

53

55

Drums

karaoke

GtrClean

Ac.Gtr

Basse

Strg M.

Viol M.

Nappes

Ac.Piano

5

57

Drums

Ac.Gtr

Basse

Viol M.

Nappes

Ac.Piano

59

Drums

Ac.Gtr

Basse

Viol M.,l

Nappes

Ac.Piano

61

Drums

Ac.Gtr

Basse

Viol M.,l

Nappes

Ac.Piano

63

Drums

karaoke

Ac.Gtr

Basse

Strg M,l

Viol M,l

Nappes

Ac.Piano

65

Drums

karaoke

Ac.Gtr

Basse

Strg M,l

Viol M,l

Nappes

Ac.Piano

67

Drums

karaoke

GtrClean

69

Drums

karaoke

GtrClean

Basse

71

Drums

karaoke

GtrClean

Ac.Gtr

Basse

Viol M.I

Ac.Piano

73

Drums

karaoke

Ac.Gtr

Basse

Viol M,l

Ac.Piano

75

Drums

karaoke

GtrClean

Ac.Gtr

Basse

Strg M,l

Viol M,l

Nappes

Ac.Piano

77

79

81

87

87

Harmnica

Drums

GtrClean

Ac.Gtr

Basse

Strg M,l

Viol M,l

Nappes

Ac.Piano

89

89

Harmnica

Drums

Ac.Gtr

Basse

Strg M,l

Viol M,l

Nappes

Ac.Piano

91

Harmonica

Drums

GtrClean

Ac.Gtr

Basse

Strg M.

Viol M.

Nappes

Ac.Piano

93

Harmonica

Drums

GtrClean

Ac.Gtr

Basse

Strg M.

Viol M.

Nappes

Ac.Piano

95

97

Harmnica

Drums

Ac. Gtr

Basse

Strg M.,

Viol M.,

Nappes

Ac. Piano

98

Harmnica

Axelle Red - Sensualit 2

♩ = 96,000000

81

85

88

90

93

96

98

Axelle Red - Sensualit 2

Drums

♩ = 96,000000

4

6

8

10

12

14

16

18

20

V.S.

Drums

22

24

26

28

30

32

34

36

38

40

Drums

V.S.

Drums

62

64

66

68

70

72

74

76

78

80

Drums

82

84

86

88

90

92

94

96

98

♩ = 96,000000

6

3

11

15

3

19

23

2

28

3

33

37

41

45

Gtr Mute

Axelle Red - Sensualit 2

♩ = 96,000000

3 11

17

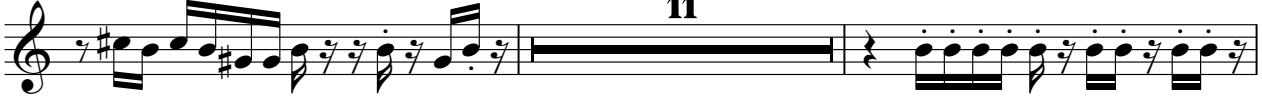

11

30

3 15

50

3 47

♩ = 96,000000

17

20

22

15

39

41

43

3

48

51

54

11

93

95

Axelle Red - Sensualit 2

Ac.Gtr

♩ = 96,000000

6

9

12

15

5

24

28

31

34

37

5

45

3

8

56

59

62

65

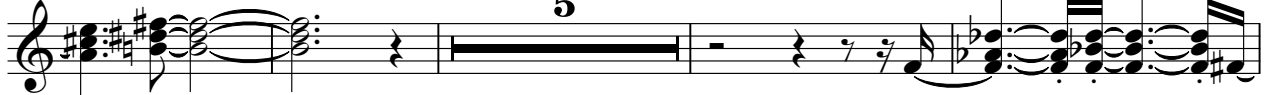

74

77

80

82

84

87

89

91

94

97

98

Axelle Red - Sensualit 2

Basse

♩ = 96,000000

V.S.

40

43

47

51

55

58

61

65

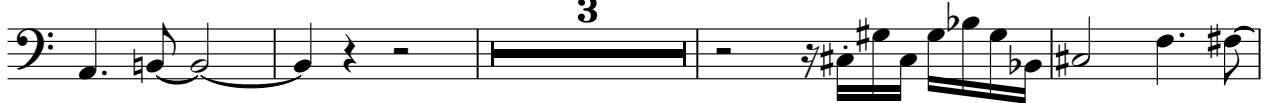

72

76

79

82

85

88

91

94

97

Strg M,1

Axelle Red - Sensualit 2

♩ = 96,000000

5

12

21

4

28

11

41

3

44

7

55

8

9

Viol M,1

Axelle Red - Sensualit 2

♩ = 96,000000

17

22

29

35

41

45

51

2

59

65

4

74

80

86

92

96

Detailed description of the musical score: The score is for a Violin M, 1st part. It consists of eight systems of music. The first system (measures 51-58) features a treble clef, a key signature of one sharp (F#), and a 2-measure rest. The second system (measures 59-64) is a grand staff with a treble clef and a key signature of one sharp. The third system (measures 65-73) features a treble clef, a key signature of one sharp, and a 4-measure rest. The fourth system (measures 74-79) continues the melodic line in the treble clef with a key signature of one sharp. The fifth system (measures 80-85) continues the melodic line in the treble clef with a key signature of one sharp. The sixth system (measures 86-91) continues the melodic line in the treble clef with a key signature of one sharp. The seventh system (measures 92-95) continues the melodic line in the treble clef with a key signature of one sharp. The eighth system (measures 96-99) is a grand staff with a treble clef and a key signature of one sharp, showing a final cadence.

Axelle Red - Sensualit 2

Nappes

♩ = 96,000000

3

9

15

20

26

33

39

45

51

56

V.S.

63 8

75

81

87

93

97

Axelle Red - Sensualit 2

Ac.Piano

♩ = 96,000000

8

15

19

24

30

36

40

45

50

v.s.

55

58

61

64

71

77

82

87

92

96