

♩ = 106,999939

♩ = 106,999939

8

Perc.

FM

Syn. Str.

Lead 8

Lead 8

11

Perc.

FM

Syn. Str.

Lead 3

Lead 8

Lead 8

14

Perc.

FM

Syn. Str.

Lead 3

Lead 8

Lead 8

17

Perc.

FM

Syn. Str.

Lead 3

Lead 8

Lead 8

FX 5

20

23

26

Perc.

FM

Syn. Str.

Lead 3

Lead 8

Lead 8

29

Perc.

FM

Syn. Str.

Lead 3

Lead 8

Lead 8

31

33

35

37

40

Perc.

FM

Syn. Str.

Lead 3

Lead 8

Lead 8

FX 5

43

Perc.

FM

Syn. Str.

Lead 3

Lead 8

Lead 8

FX 5

46

Perc.

FM

Syn. Str.

Lead 3

Lead 8

Lead 8

49

Perc.

FM

Syn. Str.

Lead 3

Lead 8

Lead 8

52

Perc.

FM

Syn. Str.

Lead 3

Lead 8

Lead 8

54

Perc.

Syn. Str.

Lead 3

Lead 8

56

Perc.

FM

Syn. Str.

Lead 3

Lead 8

Lead 8

58

Perc.

Syn. Str.

Lead 3

Lead 8

FX 5

60

Perc.

FM

Syn. Str.

Lead 3

Lead 8

Lead 8

62

Perc.

Syn. Str.

Lead 3

Lead 8

64

66

69

Perc.

FM

Syn. Str.

Lead 3

Lead 8

Lead 8

72

Perc.

FM

Syn. Str.

Lead 3

Lead 8

Lead 8

75

Perc.

FM

Syn. Str.

Lead 3

Lead 8

Lead 8

78

Perc.

FM

Syn. Str.

Lead 3

Lead 8

Lead 8

81

Perc.

FM

Syn. Str.

Lead 3

Lead 8

Lead 8

84

Perc.

FM

Syn. Str.

Lead 3

Lead 8

Lead 8

86

Perc.

Syn. Str.

Lead 3

Lead 8

88

Perc.

FM

Syn. Str.

Lead 3

Lead 8

Lead 8

90

Perc.

Syn. Str.

Lead 3

Lead 8

FX 5

92

Perc.

FM

Syn. Str.

Lead 3

Lead 8

Lead 8

94

Perc.

Syn. Str.

Lead 3

Lead 8

96

Perc.

FM

Syn. Str.

Lead 3

Lead 8

Lead 8

98

Perc.

Syn. Str.

Lead 3

Lead 8

FX 5

Percussion

♩ = 106,999939

2

6

9

12

15

18

21

24

27

29

V.S.

31

33

35

38

41

44

47

50

53

55

57

59

61

63

65

68

71

73

FM Synth

♩ = 106,999939

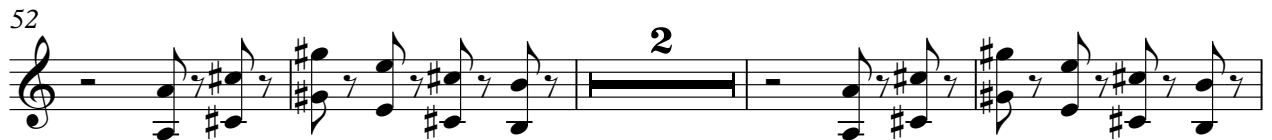
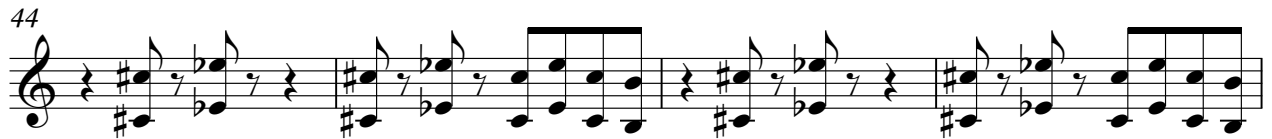

82

2

88

2

94

2 4

Synth Strings

♩ = 106,999939

2

10

18

26

34

41

49

57

65

70

Synth Strings

76

84

92

98

81

84

88

92

96

Lead 8 (Bass + Lead)

♩ = 106,999939

2

8

14

20

26

31

36

42

47

Lead 8 (Bass + Lead)

Lead 8 (Bass + Lead)

99

