

Mariah Carey - Shake it off

♩ = 66,000069

Percussion 

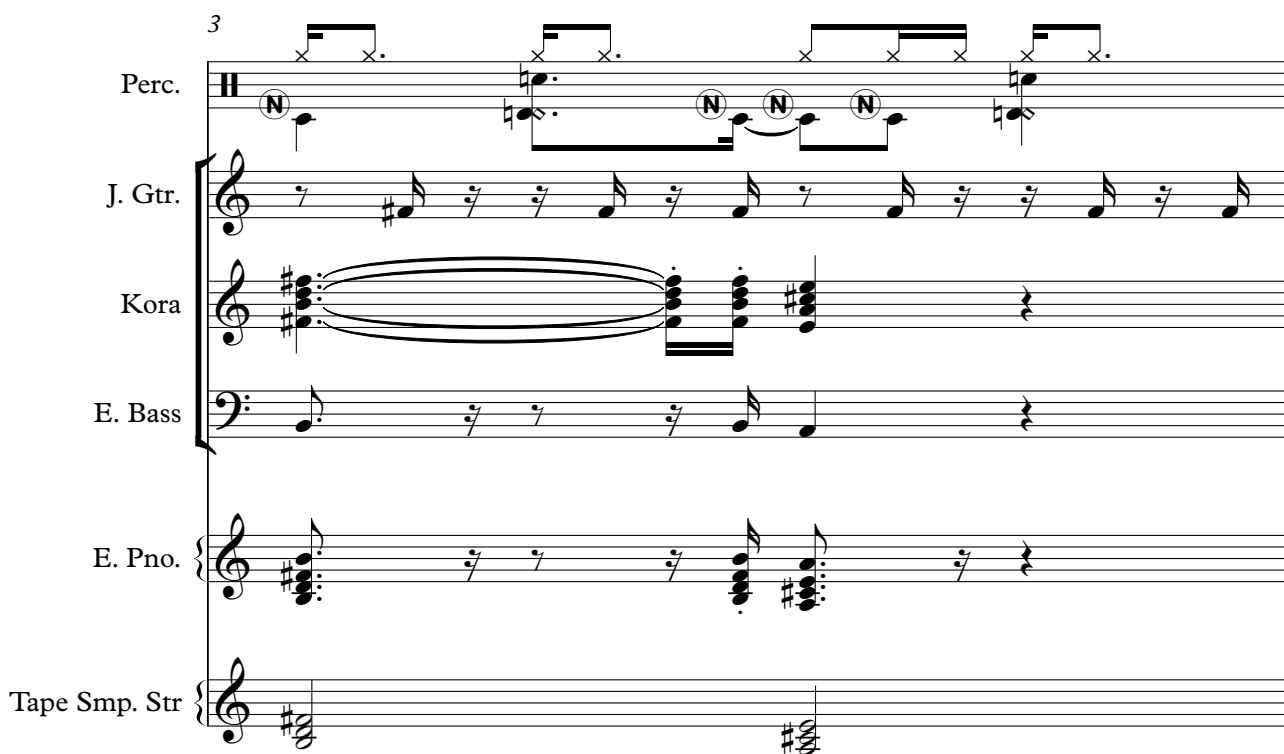

3 

4

5

6

Perc.

J. Gtr.

Kora

E. Bass

E. Pno.

Perc. Organ

Tape Smp. Str

7

Perc.

J. Gtr.

Kora

E. Bass

E. Pno.

Tape Smp. Str

8

Perc.

J. Gtr.

Kora

E. Bass

E. Pno.

Tape Smp. Str.

9

Perc.

J. Gtr.

Kora

E. Bass

E. Pno.

Tape Smp. Str.

10 5

Perc. 3 3

J. Gtr.

Kora

E. Bass

E. Pno.

Tape Smp. Str.

11

Perc. 3 3

J. Gtr.

Kora

E. Bass

E. Pno.

Tape Smp. Str.

12

Perc. J. Gtr. Kora E. Bass E. Pno. Perc. Organ Tape Smp. Str.

13

Perc.

J. Gtr.

Kora

E. Bass

E. Pno.

Perc. Organ

Tape Smp. Str

14

Perc.

J. Gtr.

Kora

E. Bass

E. Pno.

Perc. Organ

Tape Smp. Str

15

16

17

Perc.

J. Gtr.

Kora

E. Bass

E. Pno.

Tape Smp. Str.

18

Perc.

J. Gtr.

Kora

E. Bass

E. Pno.

Tape Smp. Str.

19

Perc.

J. Gtr.

Kora

E. Bass

E. Pno.

Tape Smp. Str

20

Perc.

J. Gtr.

Kora

E. Bass

E. Pno.

Tape Smp. Str

21

Perc.

J. Gtr.

Kora

E. Bass

E. Pno.

Perc. Organ

Tape Smp. Str

23

Perc.

J. Gtr.

Kora

E. Bass

E. Pno.

Perc. Organ

Tape Smp. Str

24

25

26

Perc.

J. Gtr.

Kora

E. Bass

E. Pno.

Tape Smp. Str

27

Perc.

J. Gtr.

Kora

E. Bass

E. Pno.

Tape Smp. Str

28

Perc.

J. Gtr.

Kora

E. Bass

E. Pno.

Tape Smp. Str

29

Perc.

J. Gtr.

Kora

E. Bass

E. Pno.

Tape Smp. Str

30

31

Perc. J. Gtr. Kora E. Bass E. Pno. Perc. Organ Tape Smp. Str

32

Perc. J. Gtr. Kora E. Bass E. Pno. Perc. Organ Tape Smp. Str

33

34

35

36

37

Perc.

J. Gtr.

Kora

E. Bass

E. Pno.

Tape Smp. Str

38

Perc.

J. Gtr.

Kora

E. Bass

E. Pno.

Tape Smp. Str

39

Perc.

J. Gtr.

Kora

E. Bass

E. Pno.

Perc. Organ

Tape Smp. Str

40

Perc.

J. Gtr.

Kora

E. Bass

E. Pno.

Tape Smp. Str

41

42

43

Perc. J. Gtr. Kora E. Bass E. Pno. Perc. Organ Tape Smp. Str.

44

Perc. J. Gtr. Kora E. Bass E. Pno. Tape Smp. Str.

45

46

47

48

49

Perc.

J. Gtr.

Kora

E. Bass

E. Pno.

Perc. Organ

Tape Smp. Str

50

Perc.

J. Gtr.

Kora

E. Bass

E. Pno.

Perc. Organ

Tape Smp. Str

51

Perc.

J. Gtr.

Kora

E. Bass

E. Pno.

Perc. Organ

Tape Smp. Str

52

Perc.

J. Gtr.

Kora

E. Bass

E. Pno.

Perc. Organ

Tape Smp. Str

53

54

55

56

57

Mariah Carey - Shake it off

Percussion

♩ = 66,000069

4

6

8

10

12

14

16

18

20

V.S.

Percussion

22

24

26

28

30

32

34

36

38

39

Percussion

41

43

45

47

49

51

53

55

57

Mariah Carey - Shake it off
Jazz Guitar

♩ = 66,000069

2

5

7

9

11

13

15

17

19

21

V.S.

23

25

27

29

31

33

35

37

39

41

43

45

47

49

51

53

55

57

Mariah Carey - Shake it off

Kora

♩ = 66,000069

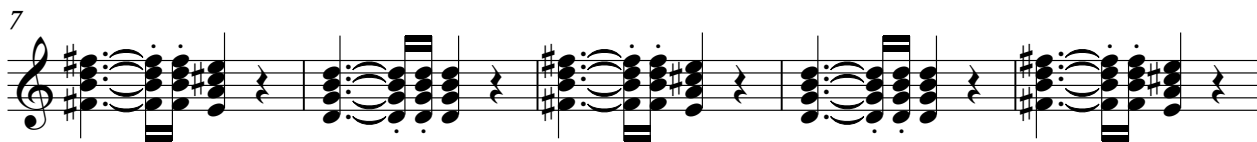

V.S.

42

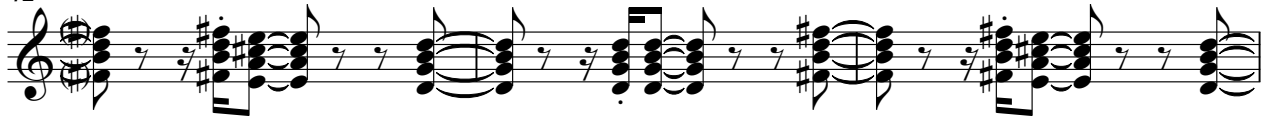

45

48

52

55

Mariah Carey - Shake it off

Fretless Electric Bass

♩ = 66,000069

7

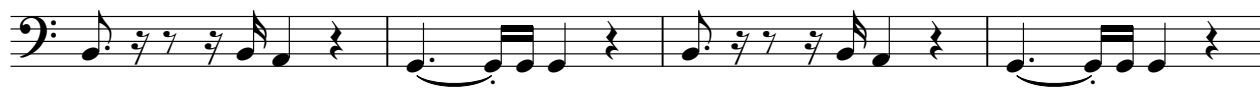

11

15

20

25

29

33

36

39

V.S.

2

Fretless Electric Bass

42

45

48

52

55

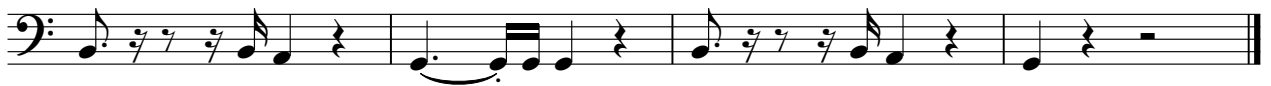

Mariah Carey - Shake it off
Electric Piano

♩ = 66,000069

2

6

10

14

18

22

26

30

V.S.

33

35

37

39

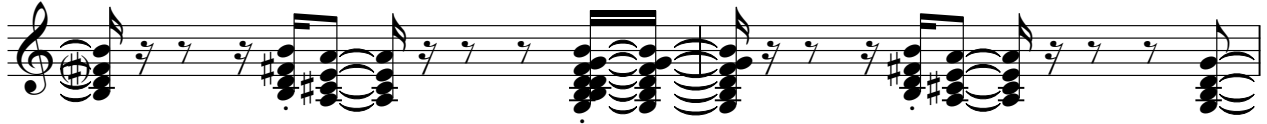

41

43

45

47

50

54

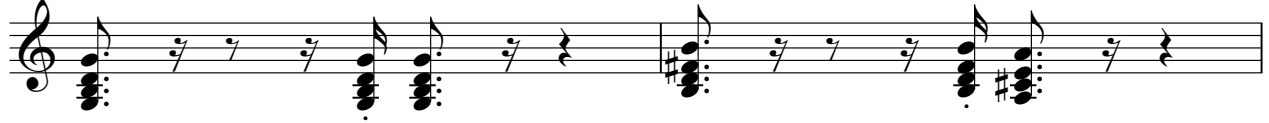

56

Mariah Carey - Shake it off
Percussive Organ

♩ = 66,000069

3

6

14

23

26

34

41

43

2

Percussive Organ

50

52

Mariah Carey - Shake it off
Tape Sampler Keyboard [Strings]

♩ = 66,000069

V.S.

46

52
