

B 52's - Love Shack

♩ = 135,001343

6

12

Kick

Snare

Hi-hat

Crashes

Claps

Cowbell

Slap Bass

Fretless

17

Kick

Snare

Hi-hat

Claps

Cowbell

Slap Bass

Fretless

22

Kick

Snare

Hi-hat

Claps

Cowbell

Jazz Gtr

Slap Bass

Fretless

27

Tenor Sax

Cue, Snar

Kick

Snare

Hi-hat

Crashes

Claps

Cowbell

Jazz Gtr

Slap Bass

Fretless

Brass Sec

32

Tenor Sax

Kick

Snare

Hi-hat

Crashes

Claps

Cowbell

Slap Bass

Fretless

Brass Sec

37

Tenor Sax

Kick

Snare

Hi-hat

Claps

Cowbell

Slap Bass

Fretless

Brass Sec

42

Tenor Sax

Cue, Snar

Kick

Snare

Hi-hat

Claps

Cowbell

Slap Bass

Fretless

Brass Sec

46

Kick

Snare

Hi-hat

Crashes

Claps

Cowbell

Jazz Gtr

Slap Bass

Fretless

51

Kick

Snare

Hi-hat

Crashes

Claps

Cowbell

Jazz Gtr

Slap Bass

Fretless

56

Kick

Snare

Hi-hat

Claps

Cowbell

Jazz Gtr

Slap Bass

Fretless

61

66

71

Tenor Sax

Cue, Snar

Kick

Snare

Hi-hat

Crashes

Claps

Cowbell

Jazz Gtr

Slap Bass

Fretless

Brass Sec

75

Kick

Snare

Hi-hat

Claps

Cowbell

Jazz Gtr

Slap Bass

Fretless

80

Kick

Snare

Hi-hat

Crashes

Claps

Cowbell

Jazz Gtr

Slap Bass

Fretless

85

Kick

Snare

Hi-hat

Crashes

Claps

Cowbell

Jazz Gtr

Slap Bass

Fretless

90

Cue, Snar
Kick
Snare
Hi-hat
Crashes
Claps
Cowbell
Jazz Gtr
Slap Bass
Fretless

95

Kick
Snare
Hi-hat
Crashes
Claps
Cowbell
Slap Bass
Fretless

101

Cue, Snar
Kick
Snare
Hi-hat
Crashes
Claps
Cowbell
Slap Bass
Fretless

106

Tenor Sax
Cue, Snar
Kick
Snare
Hi-hat
Crashes
Claps
Cowbell
Slap Bass
Fretless
Brass Sec

111

Tenor Sax

Kick

Snare

Hi-hat

Crashes

Claps

Cowbell

Jazz Gtr

Slap Bass

Fretless

Brass Sec

116

Tenor Sax

Kick

Snare

Hi-hat

Claps

Cowbell

Jazz Gtr

Slap Bass

Fretless

Brass Sec

121

125

Tenor Sax

Cue, Snar

Kick

Snare

Hi-hat

Crashes

Claps

Cowbell

Jazz Gtr

Slap Bass

Fretless

Brass Sec

130

Kick

Snare

Hi-hat

Claps

Cowbell

Slap Bass

Fretless

136

Kick

Snare

Hi-hat

Claps

Cowbell

Slap Bass

Fretless

142

Kick

Snare

Hi-hat

Claps

Cowbell

Slap Bass

Fretless

148

154

160

Tenor Sax

Kick

Snare

Hi-hat

Crashes

Claps

Cowbell

Jazz Gtr

Slap Bass

Fretless

Brass Sec

166

Tenor Sax

Kick

Snare

Hi-hat

Crashes

Claps

Cowbell

Jazz Gtr

Slap Bass

Fretless

Brass Sec

170 $\text{♩} = 122,000013,000732 \text{♩} = 106,000000900 \text{♩} = 120,000000$

Tenor Sax

Cue, Snar

Kick

Snare

Hi-hat

Crashes

Claps

Cowbell

Jazz Gtr

Slap Bass

Fretless

Brass Sec

Tenor Sax

B 52`s - Love Shack

♩ = 135,001343

29 4

38

42

46

16 4

70

74

36 4

118

122

125

3 39

165

169

Cue, Snar

B 52`s - Love Shack

♩ = 135,001343

27 15

45

15 11

73

19 7

101

7 15

125

46

172 ♩ = 122,100,800 73200,000,000 900 ♩ = 120,000000

3

Kick

B 52`s - Love Shack

♩ = 135,001343

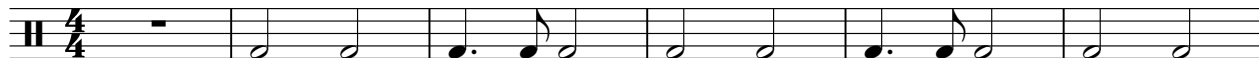

7

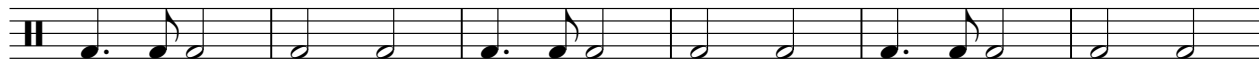

13

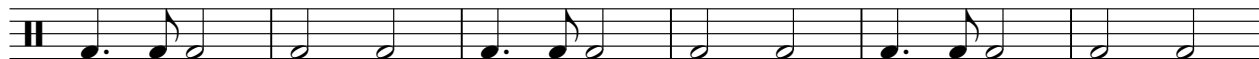

19

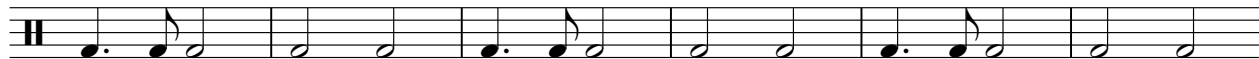

25

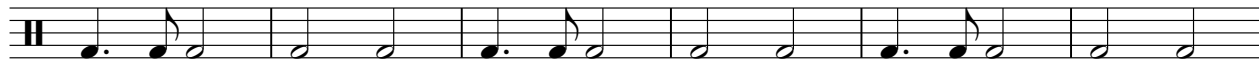

31

37

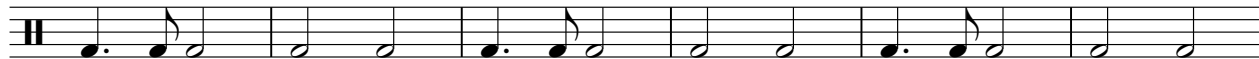

43

49

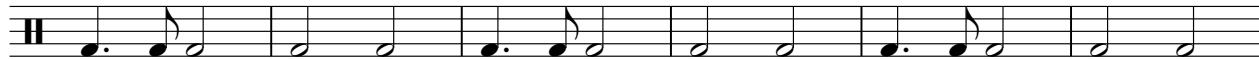

55

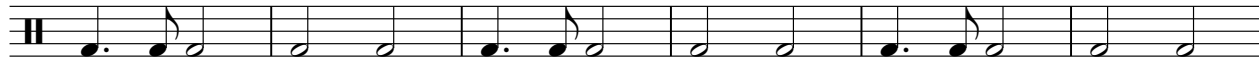

V.S.

61

67

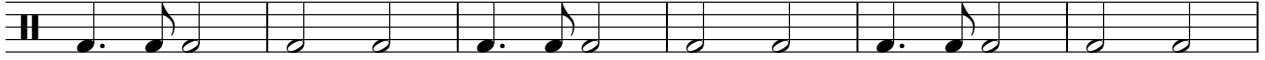

73

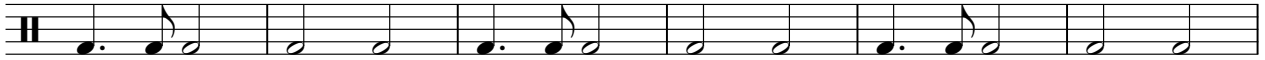

79

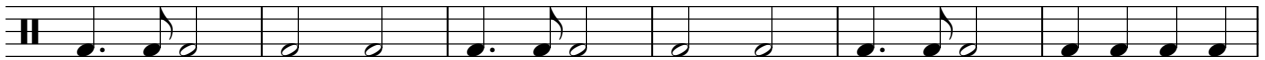

85

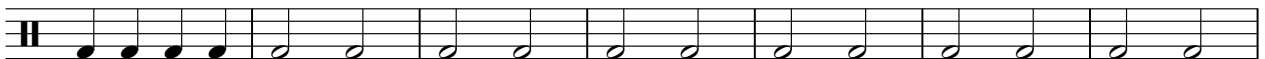

92

99

106

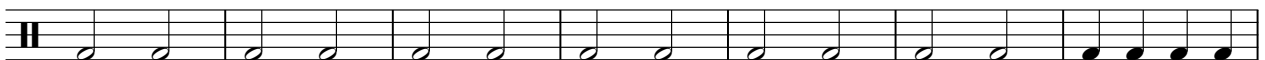

113

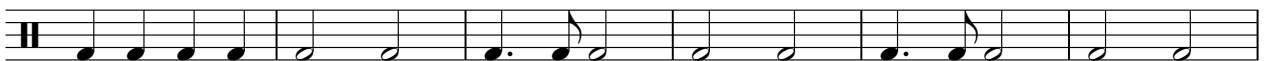

119

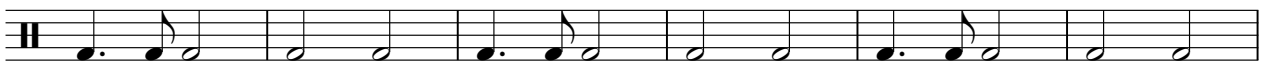

125

131

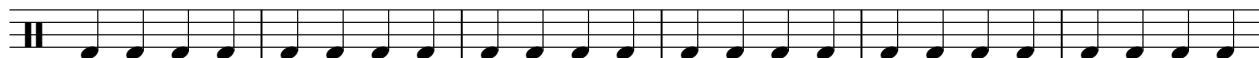

137

143

149

155

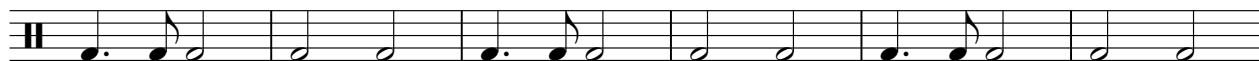

161

169

♩ = 120,000000 ♩ = 120,000000

2

B 52`s - Love Shack

Snare

♩ = 135,001343

7

13

19

25

31

37

43

49

55

V.S.

2

Snare

61

67

73

79

85

91

97

103

109

115

B 52`s - Love Shack

Hi-hat

♩ = 135,001343

V.S.

2

Hi-hat

41

45

49

53

57

61

65

69

73

77

Hi-hat

3

81

85

89

93

97

101

105

109

113

117

V.S.

Hi-hat

121

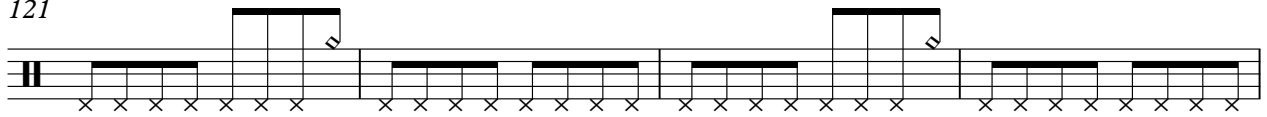

125

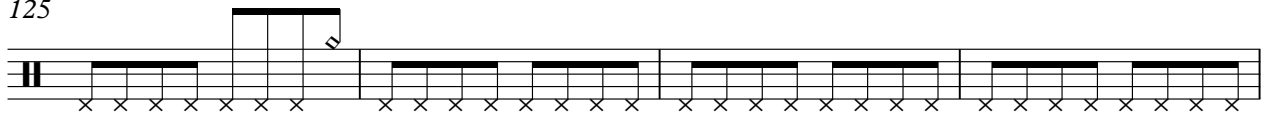

129

133

137

141

145

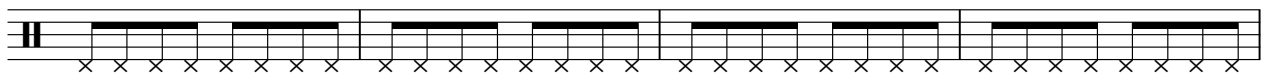

149

153

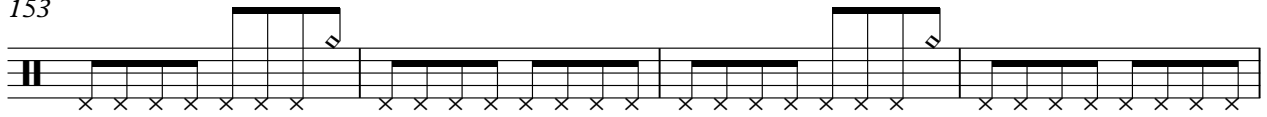

157

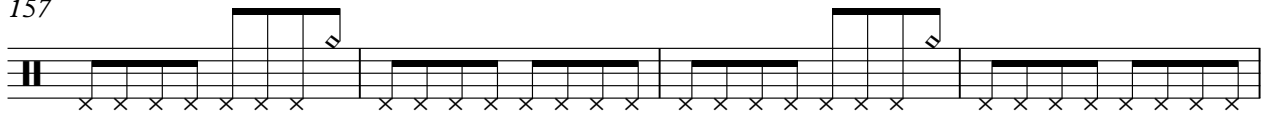

161 Hi-hat 5

167

171 ♩ = 122,0008160007023090000900 ♩ = 120,000000

B 52`s - Love Shack

Crashes

♩ = 135,001343

4/4 - 7 3

15 15 3 11

47 7 7 3

67 7 7 3

87 7 3 3

103 7 3 11

127 23 3

158 2

166 2 2 2

♩ = 122,000000 ♩ = 120,000000

Claps

B 52`s - Love Shack

♩ = 135,001343

2

8

14

20

26

32

38

44

50

56

V.S.

Claps

62

68

74

80

86

92

98

104

110

116

Cowbell

B 52`s - Love Shack

♩ = 135,001343

8

15

22

29

35

42

49

56

63

V.S.

69

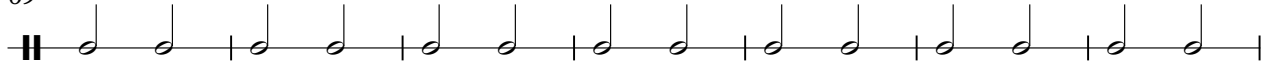

76

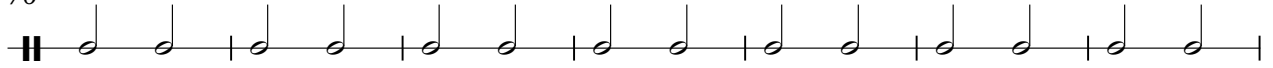

83

89

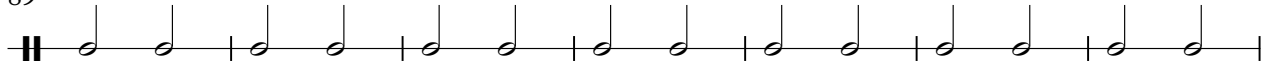

96

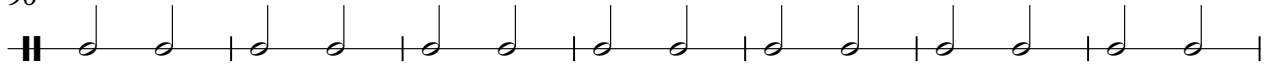

103

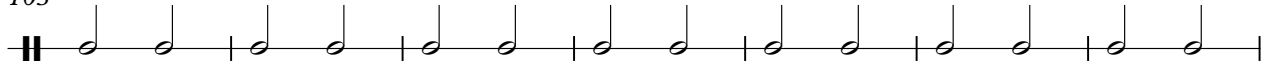

110

116

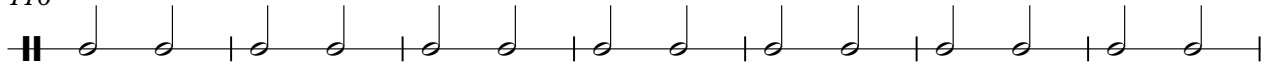

123

136

142

148

154

161

169

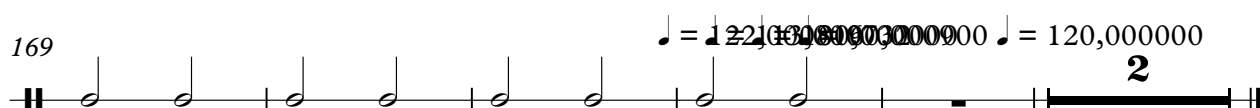

♩ = 135,001343

21

26

47

57

75

82

90

115

122

165

2

Jazz Gtr

♩ = 122,009,809,709,000,000000

169

Slap Bass

B 52`s - Love Shack

♩ = 135,001343

8

12

16

20

24

28

32

35

39

43

V.S.

47

51

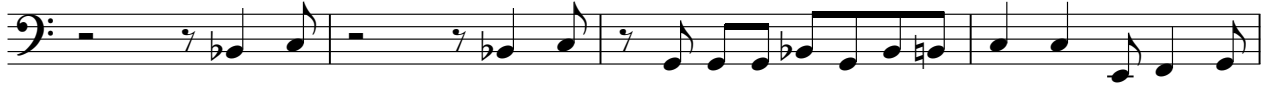

55

59

63

66

70

74

78

82

87

91

95

99

103

107

111

114

118

122

V.S.

126

130

134

138

142

146

150

154

158

162

168

171

♩ = 122,000000 0083,000730,0090,000900 ♩ = 120,000000

47

51

55

59

63

66

70

74

78

82

126

130

134

138

142

146

150

154

158

162

Brass Sec

B 52`s - Love Shack

♩ = 135,001343

29 4

38

42 3 3

46 16 4

70

73 3 36 36

