

B 52's - Meet)The Flintstones

♩ = 142,000076

Piccolo in D $\flat$

Tenor Saxophone

Whistling

Percussion

Marimba

Jazz Guitar

Jazz Guitar

Electric Guitar

Electric Guitar

7-string Electric Guitar

5-string Electric Bass

Synth Bass

Orchestra Hit

FX 5 (Brightness)

♩ = 142,000076

5

Dr. Picc.

Ten. Sax.

Perc.

J. Gtr.

E. Gtr.

E. Gtr.

E. Bass

Orch. Hit

8

Perc.

J. Gtr.

E. Gtr.

E. Gtr.

E. Bass

11

Ten. Sax.

Perc.

J. Gtr.

E. Gtr.

E. Gtr.

E. Bass

FX 5

14

Ten. Sax.

Perc.

J. Gtr.

E. Gtr.

E. Gtr.

E. Bass

Orch. Hit

FX 5

17

Ten. Sax.

Whist.

Perc.

J. Gtr.

E. Gtr.

E. Gtr.

E. Bass

S. Bass

FX 5

20

Ten. Sax.

Whist.

Perc.

E. Gtr.

E. Gtr.

E. Bass

S. Bass

Orch. Hit

FX 5

23

Ten. Sax.

Perc.

E. Gtr.

E. Gtr.

E. Bass

Orch. Hit

FX 5

26

Ten. Sax.

Perc.

J. Gtr.

E. Gtr.

E. Gtr.

E. Bass

Orch. Hit

FX 5

29

Perc.

Mar.

J. Gtr.

32

Perc.

Mar.

J. Gtr.

E. Gtr.

E. Gtr.

E. Bass

35

Perc.

Mar.

E. Gtr.

E. Gtr.

E. Gtr.

E. Bass

38

Perc.

E. Gtr.

E. Gtr.

E. Bass

41

Perc.

E. Gtr.

E. Gtr.

E. Bass

45

Perc.

Mar.

E. Gtr.

E. Gtr.

E. Bass

48

Perc.

Mar.

E. Gtr.

E. Gtr.

E. Bass

51

Ten. Sax.

Perc.

Mar.

E. Gtr.

E. Gtr.

E. Bass

Orch. Hit

55

Ten. Sax.

Perc.

J. Gtr.

E. Gtr.

E. Gtr.

E. Bass

FX 5

58

Db Picc.  
Ten. Sax.  
Perc.  
Mar.  
J. Gtr.  
E. Gtr.  
E. Gtr. (TAB)  
E. Bass  
Orch. Hit  
FX 5

61

Ten. Sax.  
Whist.  
Perc.  
J. Gtr.  
E. Gtr.  
E. Gtr. (TAB)  
E. Bass  
S. Bass  
FX 5

64

Ten. Sax.

Whist.

Perc.

E. Gtr.

E. Gtr.

E. Bass

S. Bass

Orch. Hit

FX 5

67

Ten. Sax.

Perc.

E. Gtr.

E. Gtr.

E. Bass

Orch. Hit

FX 5

70

Ten. Sax.

Whist.

Perc.

J. Gtr.

E. Gtr.

E. Gtr.

E. Bass

Orch. Hit

FX 5

73

Whist.

Perc.

J. Gtr.

E. Gtr.

E. Bass

Orch. Hit

76

Ten. Sax.

Whist.

Perc.

E. Bass

Orch. Hit

FX 5

79

Ten. Sax.

Perc.

E. Bass

Orch. Hit

FX 5

81

D $\flat$  Picc.

Ten. Sax.

Whist.

Perc.

Mar.

J. Gtr.

J. Gtr.

E. Gtr.

E. Gtr.

E. Gtr. TAB

E. Bass

S. Bass

Orch. Hit

FX 5

Piccolo in D $\flat$

B 52`s - Meet)The Flintstones

$\text{♩} = 142,000076$

**3**

**6**

**52**

**25**

**84**

Tenor Saxophone

B 52`s - Meet)The Flintstones

♩ = 142,000076

4

4

12

16

21

2

26

23

52

57

61

2

67

70

4

2

Tenor Saxophone

77

84

Whistling

B 52`s - Meet)The Flintstones

♩ = 142,000076

18 41

63

6

73

7

84

# B 52's - Meet)The Flintstones

## Percussion

♩ = 142,000076

6

9

12

15

18

20

22

24

26

V.S.

Percussion

28

30

32

34

36

39

42

45

48

51

Percussion

54

57

60

63

65

67

69

71

74

77

V.S.

4

Percussion

80

84

Empty musical staff for measure 84.

Marimba

B 52`s - Meet)The Flintstones

♩ = 142,000076

28

28

31

31

33

33

35

8

8

45

47

49

51

58

84

♩ = 142,000076

6

8

11

13

16

18

37

56

59

61

22

84

♩ = 142,000076

27

31

39

73

8

84

Electric Guitar

B 52`s - Meet)The Flintstones

♩ = 142,000076

6

8

10

12

14

16

18

20

22

24

V.S.

26

28

35

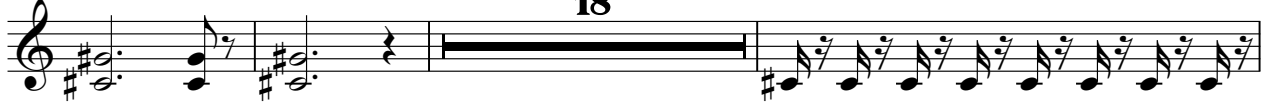

56

58

60

62

64

66

68

70

72

74

84

♩ = 142,000076

**36**

40

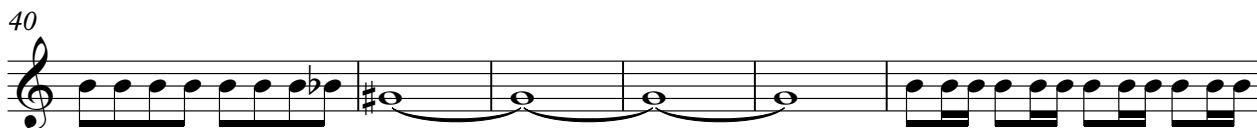

46

49

52

**31**

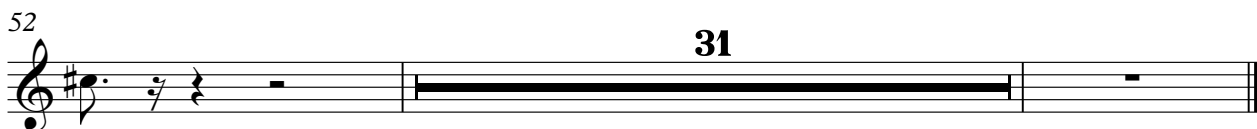

2 50

7-string Electric Guitar

2

T	2	2	0	1	2	2	2	2	2	
A	1	1	0	0	1	1	1	1	1	
B	4	4	4	4	2	3	4	4	4	4

55

T										
A		4		4		4		4	1	1
B	4		4		4		4		1	1

59

T										
A		4		4		4		4	1	1
B	4		4		4		4		1	1

64

T							9			9
A			3		1			1		
B	1	1	3	6	1	4	4	6	1	6

69

11

T										
A		6		1		1		1		
B	4	4		4		4		4		

84

T										
A										
B										

5-string Electric Bass

B 52`s - Meet)The Flintstones

♩ = 142,000076

**6**

68

71

74

78

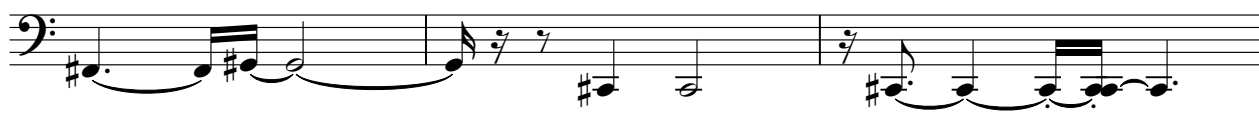

81

84

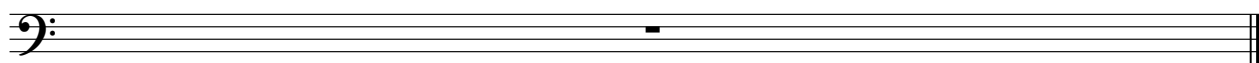

Synth Bass

B 52`s - Meet)The Flintstones

♩ = 142,000076

18

21

40

63

65

17

84

Orchestra Hit

B 52`s - Meet)The Flintstones

♩ = 142,000076

Orchestra Hit

72

2

77

81

3 6

82

♩ = 142,000076

**10**

14

19

24

28 **26**

57

61

66

70 **4**

77 **3**

2

FX 5 (Brightness)

84

