

B Caldwell - Caldwell

♩ = 85,000046

Percussion

Music Box

♩ = 85,000046

Solo

Solo

Solo

Solo

Solo

Solo

Solo

Solo

Solo

3

Perc.

Solo

Solo

Solo

Solo

Solo

Solo

5

Perc.

Solo

Solo

Solo

Solo

Solo

Solo

Solo

7

Perc.

Solo

Solo

Solo

Solo

Solo

Solo

Solo

Solo

9

Perc.

M. Box

Solo

Solo

Solo

Solo

Solo

Solo

Solo

Solo

11

Perc.

M. Box

Solo

Solo

Solo

13

Perc.

M. Box

Solo

Solo

Solo

Solo

15

Perc.

M. Box

Solo

Solo

Solo

17

Perc.

M. Box

Solo

Solo

Solo

Solo

19

Perc.

M. Box

Solo

Solo

Solo

21

Perc.

M. Box

Solo

Solo

Solo

Solo

Solo

23

Perc.

M. Box

Solo

Solo

Solo

25

Perc.

M. Box

Solo

Solo

Solo

Solo

Solo

Solo

27

Perc.

M. Box

Solo

Solo

Solo

Solo

Solo

29

Perc.

M. Box

M. Box

Solo

Solo

Solo

Solo

Solo

Solo

Solo

Solo

Solo

31

Perc.

M. Box

Solo

Solo

Solo

Solo

Solo

This block contains the musical notation for measures 31 and 32. It features seven staves: Percussion (Perc.), M. Box, and five Solo parts. The Percussion staff has a series of 'x' marks above it, indicating a specific rhythmic pattern. The M. Box staff contains eighth notes. The Solo parts consist of various musical textures, including chords and melodic lines.

33

Perc.

M. Box

Solo

Solo

Solo

Solo

Solo

Solo

This block contains the musical notation for measures 33 and 34. It features seven staves: Percussion (Perc.), M. Box, and five Solo parts. The Percussion staff has a series of 'x' marks above it, indicating a specific rhythmic pattern. The M. Box staff contains eighth notes. The Solo parts consist of various musical textures, including chords and melodic lines.

35

Perc.

M. Box

Solo

Solo

Solo

Solo

Solo

Solo

37

Perc.

M. Box

M. Box

Solo

Solo

Solo

Solo

Solo

39

Perc.

M. Box

Solo

Solo

Solo

Solo

Solo

41

Perc.

M. Box

Solo

Solo

Solo

Solo

Solo

43

Perc.

M. Box

Solo

Solo

Solo

Solo

45

Perc.

M. Box

Solo

Solo

Solo

Solo

Solo

Solo

47

Perc.

M. Box

Solo

Solo

Solo

Solo

Solo

Solo

51

Perc.

M. Box

Solo

Solo

Solo

Solo

Solo

Solo

53

Perc.

M. Box

Solo

Solo

Solo

Solo

Solo

Solo

Solo

55

Perc.

M. Box

Solo

Solo

Solo

Solo

Solo

Solo

57

Perc.

M. Box

M. Box

Solo

Solo

Solo

Solo

Solo

Solo

Solo

Solo

59

Perc.

M. Box

Solo

Solo

Solo

Solo

Solo

Solo

Solo

Solo

61

Perc.

M. Box

Solo

Solo

Solo

Solo

Solo

Solo

Solo

63

Perc.

M. Box

Solo

Solo

Solo

Solo

Solo

Solo

Solo

Solo

65

Perc.

M. Box

Solo

Solo

Solo

Solo

Solo

Solo

Solo

Solo

Solo

67

Perc.

Solo

Solo

Solo

Solo

Solo

Solo

Solo

Solo

Solo

69

Perc.

Solo

Solo

Solo

Solo

Solo

Solo

Solo

Solo

71

Perc.

Solo

Solo

Solo

Solo

Solo

Solo

Solo

73

Perc. Solo Solo Solo Solo Solo Solo Solo

75

Perc. Solo Solo Solo Solo Solo Solo Solo

77

Perc.

Solo

Solo

Solo

Solo

Solo

Solo

Solo

79

Perc.

Solo

Solo

Solo

Solo

Solo

Solo

81

Perc.

Solo

Solo

Solo

Solo

Solo

Solo

Solo

Solo

83

Perc.

Solo

Solo

Solo

Solo

Solo

Solo

Solo

Solo

85

Perc.

Solo

Solo

Solo

Solo

Solo

Solo

Solo

87

Perc.

Solo

Solo

Solo

Solo

Solo

Solo

89

Perc.

Solo

Solo

Solo

Solo

Solo

Solo

Solo

Solo

91

Perc.

Solo

Solo

Solo

Solo

Solo

Solo

Solo

Solo

93

Perc.

Solo

Solo

Solo

Solo

Solo

Solo

Solo

Solo

3

94

Perc.

Solo

Solo

Solo

Solo

Solo

Solo

Solo

Solo

6

3

B Caldwell - Caldwell

Percussion

♩ = 85,000046

V.S.

Percussion

22

24

26

28

30

32

34

36

38

40

Percussion

42

44

46

48

50

52

54

56

58

60

V.S.

Percussion

62

64

66

68

70

72

74

76

78

80

Percussion

82

84

86

88

90

92

94

Music Box

B Caldwell - Caldwell

♩ = 85,000046

29 6

38

12 6

57

37

B Caldwell - Caldwell

Music Box

♩ = 85,000046

9

12

15

18

20

23

26

28

31

34

V.S.

B Caldwell - Caldwell

Solo

♩ = 85,000046

4

6

8

10

20

31

33

35

37

12

50

52

54

56

58

60

62

64

66

68

71

73

75

77

79

81

83

85

87

89

V.S.

# B Caldwell - Caldwell

Solo

♩ = 85,000046

5

8

12

15

18

22

25

28

31

V.S.

B Caldwell - Caldwell

Solo

♩ = 85,000046

7  
13  
19  
24  
29  
34  
38  
43  
48

V.S.

53

58

63

68

73

80

86

91

# B Caldwell - Caldwell

Solo

♩ = 85,000046

4 3

10 3 2

17 5

25 3 7

37 7 2

48

52 5 3

63

66

69 3 3

2

Solo

77

85

90

# B Caldwell - Caldwell

Solo

♩ = 85,000046

7

13

20

28

35

41

48

53

58

64

71

76

82

88

92

B Caldwell - Caldwell

Solo

♩ = 85,000046

5

9 **11** **2**

26 **3**

33 **6**

43

49 **2**

55 **2**

61 **2** **4**

69

72

76

80

84

88

92

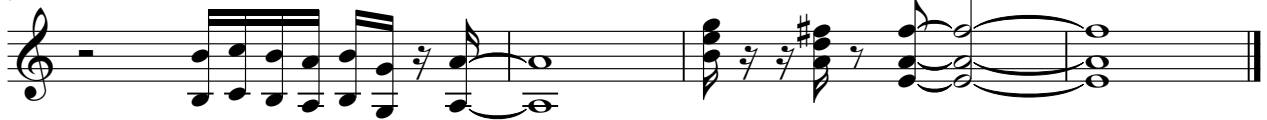

B Caldwell - Caldwell

Solo

♩ = 85,000046

5

10 11 2

27 4

35 2

42

48 2

55 3

62

68 4

75 4

2

Solo

82

91

B Caldwell - Caldwell

Solo

♩ = 85,000046

5

10 **20**

32

35 **13**

50

53

55

58

61

64

70

74

78

82

85

88

92

