

B Carleton N Wynn K Lane - Ja Da2

♩ = 100,000000

Trombone

Drum

Melody

♩ = 100,000000

Banjo

Bass

Keyboard

3

Trombone

Drum

Banjo

Bass

Keyboard

Trombone

Drum

Melody

Banjo

Bass

Keyboard

Trombone

Drum

Melody

Banjo

Bass

Keyboard

9

Trombone

Drum

Melody

Banjo

Bass

Keyboard

11

Trombone

Drum

Melody

Banjo

Bass

Keyboard

Trombone

Drum

Melody

Banjo

Bass

Keyboard

Trombone

Drum

Melody

Banjo

Bass

Keyboard

16

Trombone

Drum

Melody

Banjo

Bass

Keyboard

18

Trombone

Drum

Melody

Banjo

Bass

Keyboard

Trombone

Drum

Melody

Banjo

Bass

Keyboard

Trombone

Drum

Melody

Banjo

Bass

Keyboard

23

Trombone

Drum

Melody

Banjo

Bass

Keyboard

25

Trombone

Drum

Melody

Banjo

Bass

Keyboard

27

Trombone

Drum

Melody

Banjo

Bass

Keyboard

29

Trombone

Drum

Melody

Banjo

Bass

Keyboard

31

Trombone

Drum

Melody

Banjo

Bass

Keyboard

33

Trombone

Drum

Melody

Banjo

Bass

Keyboard

35

Trombone

Drum

Melody

Banjo

Bass

Keyboard

37

Trombone

Drum

Melody

Banjo

Bass

Keyboard

39

Trombone

Drum

Melody

Banjo

Bass

Keyboard

41

Trombone

Drum

Melody

Banjo

Bass

Keyboard

Trombone

Drum

Melody

Banjo

Bass

Keyboard

Trombone

Drum

Melody

Banjo

Bass

Keyboard

46

Trombone

Drum

Melody

Banjo

Bass

Keyboard

48

Trombone

Drum

Melody

Banjo

Bass

Keyboard

Trombone

Drum

Melody

Banjo

Bass

Keyboard

Trombone

Drum

Melody

Banjo

Bass

Keyboard

53

Trombone

Drum

Melody

Banjo

Bass

Keyboard

55

Trombone

Drum

Melody

Banjo

Bass

Keyboard

57

Trombone

Drum

Melody

Banjo

Bass

Keyboard

59

Trombone

Drum

Melody

Banjo

Bass

Keyboard

61

Trombone

Drum

Melody

Banjo

Bass

Keyboard

63

Trombone

Drum

Melody

Banjo

Bass

Keyboard

65

Trombone

Drum

Melody

Banjo

Bass

Keyboard

67

Trombone

Drum

Melody

Banjo

Bass

Keyboard

68

Trombone

Drum

Melody

Banjo

Bass

Keyboard

Trombone

B Carleton N Wynn K Lane - Ja Da2

♩ = 100,000000

7

13

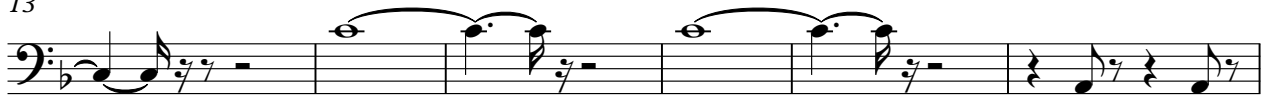

19

24

29

33

37

43

49

V.S.

2

Trombone

54

60

64

67

B Carleton N Wynn K Lane - Ja Da2

Drum

♩ = 100,000000

5

9

12

15

19

22

26

30

33

V.S.

36

40

44

47

51

54

58

62

65

68

B Carleton N Wynn K Lane - Ja Da2

Melody

♩ = 100,000000

4

8

11

15

19

23

28

32

37

41

V.S.

45

49

52

57

62

65

B Carleton N Wynn K Lane - Ja Da2

Banjo

♩ = 100,000000

4

7

10

13

16

19

23

26

29

V.S.

Banjo

32

35

39

42

45

48

51

55

58

61

64

Banjo

3

67

B Carleton N Wynn K Lane - Ja Da2

Bass

♩ = 100,000000

6

11

16

21

26

30

35

40

45

V.S.

2

Bass

50

55

59

63

67

B Carleton N Wynn K Lane - Ja Da2

Keyboard

♩ = 100,000000

5

8

11

14

17

19

22

25

27

V.S.

Keyboard

57

59

61

63

66

68
