

Mariah Carey - Through the rain

♩ = 122,000069

Musical score for the first system of 'Through the Rain' by Mariah Carey. The score is in 4/4 time and includes the following parts:

The tempo marking is ♩ = 122,000069.

28

E. Bass

E. Piano

Syn. Str.

Orch. Hit

Vla.

Solo

||

32

Perc.

E. Bass

E. Piano

Syn. Str.

Orch. Hit

Vla.

Solo

36

Perc.

E. Bass

Syn. Str.

Orch. Hit

Solo

40

Perc.

E. Bass

Syn. Str.

Orch. Hit

Solo

44

Perc.

E. Bass

Syn. Str.

Orch. Hit

Solo

48

Perc.

E. Bass

E. Piano

Syn. Str.

Orch. Hit

Solo

53

J. Gtr.

E. Bass

E. Piano

Syn. Str.

Orch. Hit

Solo

58

Perc.

E. Bass

E. Piano

Orch. Hit

Solo

62

Perc.

E. Bass

E. Piano

Orch. Hit

Solo

65

Perc.

E. Bass

E. Piano

Syn. Str.

Orch. Hit

Vla.

Solo

69

Perc.

E. Bass

E. Piano

Syn. Str.

Orch. Hit

Vla.

Solo

73

Perc. E. Bass E. Piano Syn. Str. Orch. Hit Vla. Solo

77

Perc. E. Bass Syn. Str. Orch. Hit Solo

81

Perc.

E. Bass

Syn. Str.

Orch. Hit

Solo

85

Perc.

E. Bass

Syn. Str.

Orch. Hit

Solo

89

Perc.

E. Bass

E. Piano

Syn. Str.

Orch. Hit

Solo

93

Perc.

E. Bass

E. Piano

Syn. Str.

Orch. Hit

Solo

97

Perc.

E. Bass

E. Piano

Syn. Str.

Orch. Hit

Solo

101

Perc.

E. Bass

E. Piano

Syn. Str.

Orch. Hit

Solo

105

Perc. E. Bass E. Piano Syn. Str. Orch. Hit Solo

109

Perc. E. Bass E. Piano Syn. Str. Orch. Hit Solo

113

Perc. E. Bass E. Piano Syn. Str. Orch. Hit Solo

117

Perc. E. Bass E. Piano Syn. Str. Orch. Hit Solo

121

Perc.

E. Bass

E. Piano

Syn. Str.

Orch. Hit

Solo

124

Perc.

E. Bass

E. Piano

Syn. Str.

Orch. Hit

Solo

128

Perc.

E. Bass

E. Piano

Syn. Str.

Orch. Hit

Solo

132 ♩ = 110,999008000053 ♩ = 116,000084

E. Bass

E. Piano

Syn. Str.

Orch. Hit

Solo

137 17
♩ = 101,000069 ♩ = 89,000038

E. Bass

E. Piano

Syn. Str.

Orch. Hit

141 ♩ = 116,000084

E. Bass

E. Piano

Syn. Str.

Orch. Hit

Solo

Percussion Mariah Carey - Through the rain

♩ = 122,000069

32

37

43

49

8

61

67

73

79

85

91

V.S.

Percussion

96

101

107

113

119

124

130

♩ = 116,912,908,500084 ♩ = 101,896,0963800084

Jazz Guitar Mariah Carey - Through the rain

♩ = 122,000069

52

57

74

♩ = 110,000053

133

♩ = 116,000084

7

♩ = 101,000038

6

♩ = 116,000084

Mariah Carey - Through the rain
5-string Fretless Electric Bass

♩ = 122,000069

25

32

41

48

56

63

69

76

82

88

V.S.

95

101

107

113

119

124

129

♩ = 110,99900005B16,000084

136

♩ = 101,000009000038 ♩ = 116,000084

142

Electric Piano Mariah Carey - Through the rain

♩ = 122,000069

6

12

17

22

27

V.S.

33

16

16

53

59

64

69

74

16

16

3

3

97

104

111

117

123

127

♩ = 110,910,920,800053

4

Electric Piano

133 ♩ = 116,000084

138 ♩ = 101,00000038 = 116,000084

143

Synth Strings Mariah Carey - Through the rain

♩ = 122,000069

25

31

39

47

54

67

75

83

91

99

8

V.S.

Synth Strings

108

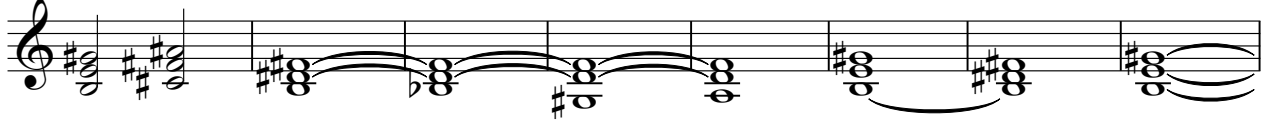

116

122

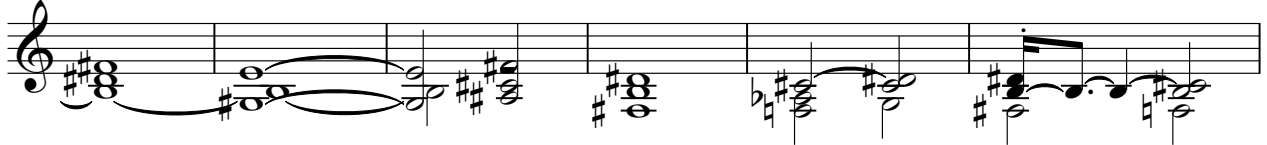

128

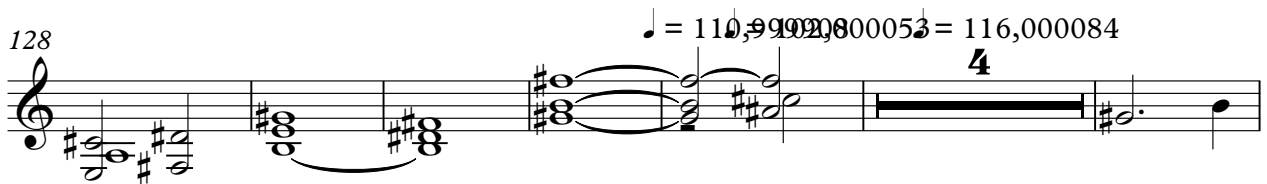

138

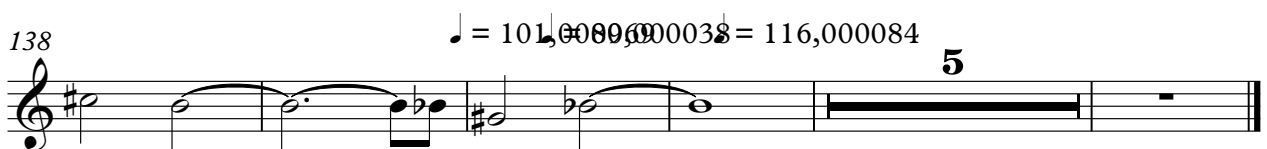

Orchestra Hit Mariah Carey - Through the rain

♩ = 122,000069

2

8

13

18

23

28

34

39

44

49

V.S.

54

59

64

68

73

78

83

88

93

98

103

110

115

120

125

130

$\text{♩} = 110,000084$

136

140

$\text{♩} = 101,000038$ $\text{♩} = 116,000084$

4

Viola Mariah Carey - Through the rain

♩ = 122,000069

29

34

32

73

58

♩ = 110,000053

♩ = 116,000084

133

7

♩ = 101,000038

♩ = 116,000084

6

Solo

Mariah Carey - Through the rain

♩ = 122,000069

25

31

36

40

44

48

60

64

68

74

V.S.

78

82

86

90

94

99

104

109

113

117

122

126

131

♩ = 110,999028000536,000084 ♩ = 101,080,060038 ♩ = 116,000084

142