

B Crewe C Nolan - Lady Marmalade (Voulez Vous Cour

♩ = 119,000160

Alto Saxophone

Alto Saxophone

Trumpet in F

Percussion

Jazz Guitar

Fretless Electric Bass

Soprano

Electric Piano

Electric Piano

Electric Clavichord

Rock Organ

Reverse Cymbals

♩ = 119,000160

4

Perc.

J. Gtr.

E. Bass

E. Pno.

Organ

5

Perc.

J. Gtr.

E. Bass

E. Pno.

Organ

6 3

Perc.

J. Gtr.

E. Bass

E. Pno.

Organ

7

Perc.

J. Gtr.

E. Bass

S.

E. Pno.

E. Clav.

Organ

S. Bass

8

Perc.

J. Gtr.

E. Bass

S.

E. Pno.

E. Clav.

Organ

S. Bass

9

Alto Sax.

Perc.

J. Gtr.

E. Bass

S.

E. Pno.

E. Clav.

Organ

S. Bass

11

Alto Sax.

Perc.

E. Bass

E. Pno.

E. Clav.

S. Bass

Alto Sax. ¹² ³

Perc.

E. Bass

E. Pno.

E. Clav.

Organ

S. Bass ³

13

Alto Sax.

Perc.

E. Bass

E. Pno.

E. Clav.

S. Bass

14

Alto Sax.

Perc.

E. Bass

E. Pno.

E. Clav.

Organ

S. Bass

Rev. Cym.

15

Alto Sax.

Perc.

J. Gtr.

E. Bass

E. Pno.

E. Piano

E. Clav.

S. Bass

16

Alto Sax.

Perc.

J. Gtr.

E. Bass

E. Pno.

E. Piano

E. Clav.

S. Bass

17

Alto Sax.

Perc.

J. Gtr.

E. Bass

S.

E. Pno.

E. Piano

E. Clav.

S. Bass

18

Alto Sax.

Perc.

J. Gtr.

E. Bass

S.

E. Pno.

E. Clav.

Organ

S. Bass

19

Alto Sax.

Perc.

J. Gtr.

E. Bass

S.

E. Pno.

E. Clav.

S. Bass

20

Alto Sax.

Perc.

J. Gtr.

E. Bass

S.

E. Pno.

E. Clav.

Organ

S. Bass

21

Alto Sax.

Perc.

J. Gtr.

E. Bass

S.

E. Pno.

E. Clav.

S. Bass

22

Alto Sax.

Alto Sax.

F Tpt.

Perc.

J. Gtr.

E. Bass

S.

E. Pno.

E. Piano

E. Clav.

Organ

S. Bass

24

Alto Sax.

Alto Sax.

F Tpt.

Perc.

J. Gtr.

E. Bass

E. Piano

E. Clav.

S. Bass

26

Alto Sax.

Perc.

J. Gtr.

E. Bass

S.

E. Pno.

E. Clav.

S. Bass

27

Alto Sax.

Perc.

J. Gtr.

E. Bass

S.

E. Pno.

E. Clav.

Organ

S. Bass

28

Alto Sax.

Perc.

J. Gtr.

E. Bass

S.

E. Pno.

E. Clav.

S. Bass

29

30

Alto Sax.

Perc.

E. Bass

S.

E. Pno.

E. Clav.

S. Bass

31

Alto Sax.

Perc.

E. Bass

S.

E. Pno.

E. Clav.

Organ

S. Bass

32

Alto Sax.

Perc.

E. Bass

S.

E. Pno.

E. Clav.

S. Bass

33

Alto Sax.

Perc.

E. Bass

S.

E. Pno.

E. Clav.

Organ

S. Bass

34

- F Tpt.:** Provides a harmonic accompaniment with a few notes.
- Perc.:** Features a complex rhythmic pattern with various note values and rests.
- E. Pno.:** Provides a harmonic accompaniment with a few notes.
- E. Piano:** Provides a harmonic accompaniment with a few notes.
- E. Clav.:** Provides a harmonic accompaniment with a few notes.

35

Alto Sax.

Alto Sax.

F Tpt.

Perc.

E. Bass

E. Pno.

E. Piano

E. Clav.

S. Bass

36

Alto Sax.

Alto Sax.

F Tpt.

Perc.

J. Gtr.

E. Bass

S.

E. Pno.

E. Piano

E. Clav.

S. Bass

37

Alto Sax.

Alto Sax.

F Tpt.

Perc.

J. Gtr.

E. Bass

S.

E. Pno.

E. Clav.

Organ

S. Bass

38

Alto Sax.

F Tpt.

Perc.

J. Gtr.

E. Bass

S.

E. Pno.

E. Clav.

S. Bass

39

Alto Sax.

F Tpt.

Perc.

J. Gtr.

E. Bass

S.

E. Pno.

E. Clav.

Organ

S. Bass

40

Alto Sax.

F Tpt.

Perc.

J. Gtr.

E. Bass

S.

E. Pno.

E. Clav.

S. Bass

41

Alto Sax.

Alto Sax.

F Tpt.

Perc.

J. Gtr.

E. Bass

S.

E. Pno.

E. Piano

E. Clav.

Organ

S. Bass

43

Alto Sax.

Alto Sax.

F Tpt.

Perc.

J. Gtr.

E. Bass

E. Piano

E. Clav.

S. Bass

45

Alto Sax.

Perc.

J. Gtr.

E. Bass

S.

E. Pno.

E. Clav.

S. Bass

46

Alto Sax.

Perc.

J. Gtr.

E. Bass

S.

E. Pno.

E. Clav.

Organ

S. Bass

47

Alto Sax.

Perc.

J. Gtr.

E. Bass

S.

E. Pno.

E. Clav.

S. Bass

48

Alto Sax.

Alto Sax.

F Tpt.

Perc.

J. Gtr.

E. Bass

E. Pno.

E. Clav.

Organ

S. Bass

50

Alto Sax.

F Tpt.

Perc.

E. Bass

E. Pno.

E. Clav.

51

Alto Sax.

F Tpt.

Perc.

E. Bass

E. Piano

E. Clav.

52

Alto Sax.

F Tpt.

Perc.

E. Bass

E. Piano

E. Clav.

53

Alto Sax.

F Tpt.

Perc.

E. Bass

E. Piano

E. Clav.

54

Alto Sax.

F Tpt.

Perc.

E. Bass

E. Piano

E. Clav.

55

Alto Sax.

F Tpt.

Perc.

E. Bass

E. Piano

E. Clav.

56

Alto Sax.

Alto Sax.

F Tpt.

Perc.

E. Bass

E. Piano

E. Clav.

S. Bass

57

- Perc. (fourth staff):** Rhythmic accompaniment with various note values and rests.

59

Alto Sax.

Perc.

E. Bass

E. Pno.

E. Clav.

S. Bass

Detailed description of the musical score: The score is for page 46, starting at measure 59. It consists of six staves. 1. Alto Saxophone: Treble clef, 7/8 time signature. Measure 59: quarter rest, eighth note G4, quarter note A4, quarter note B4, quarter note C5. Measure 60: quarter note B4, quarter note A4, quarter note G4, quarter note F4. Measure 61: quarter note E4, quarter note D4, quarter note C4. Measure 62: quarter note B3, quarter note A3, quarter note G3. A slur covers measures 60-61. 2. Percussion: Two staves. Top staff: four measures of eighth notes with accents. Bottom staff: eighth notes with 'x' marks. 3. Electric Bass: Bass clef. Measure 59: quarter note G2, quarter note A2, quarter note B2, quarter note C3. Measure 60: quarter note B2, quarter note A2, quarter note G2, quarter note F2. Measure 61: quarter note E2, quarter note D2, quarter note C2. Measure 62: quarter note B1, quarter note A1, quarter note G1. A slur covers measures 60-61. 4. Electric Piano: Bass clef. Measure 59: chord G2-A2-B2-C3, grace note G2. Measure 60: chord F2-G2-A2-B2, grace note F2. Measure 61: chord E2-F2-G2-A2, grace note E2. Measure 62: chord D2-E2-F2-G2, grace note D2. 5. Electric Clarinet: Treble clef. Measure 59: quarter rest, quarter note G4, quarter note A4, quarter note B4, quarter note C5. Measure 60: quarter note B4, quarter note A4, quarter note G4, quarter note F4. Measure 61: quarter note E4, quarter note D4, quarter note C4. Measure 62: quarter note B3, quarter note A3, quarter note G3. 6. String Bass: Bass clef. Measure 59: quarter rest, quarter note G2, quarter note A2, quarter note B2, quarter note C3. Measure 60: quarter note B2, quarter note A2, quarter note G2, quarter note F2. Measure 61: quarter note E2, quarter note D2, quarter note C2. Measure 62: quarter note B1, quarter note A1, quarter note G1. A slur covers measures 60-61.

60

Alto Sax.

Perc.

E. Bass

E. Pno.

E. Clav.

Organ

S. Bass

61

Alto Sax.

Perc.

E. Bass

E. Pno.

E. Clav.

S. Bass

62

Alto Sax.

Perc.

E. Bass

E. Pno.

E. Clav.

Organ

S. Bass

Rev. Cym.

Detailed description of the musical score: The score is for page 49, starting at measure 62. It consists of eight staves. The Alto Sax. staff is in treble clef with a key signature of one flat (B-flat). It begins with a quarter rest, followed by an eighth note G4, a quarter rest, and then a series of eighth notes: A4, B4, C5, B4, A4, G4, F4, E4. The Perc. staff has a complex rhythmic pattern with various symbols including asterisks and 'x' marks. The E. Bass staff is in bass clef and has a whole rest for the first three measures, followed by a quarter note G2 and a quarter rest. The E. Pno. staff is in bass clef and has block chords: G2-B2-D3, G2-B2-D3, G2-B2-D3, G2-B2-D3, and a descending line of notes: G2, F2, E2, D2. The E. Clav. staff is in treble clef and has block chords: G4-B4-D5, G4-B4-D5, G4-B4-D5, G4-B4-D5. The Organ staff is in treble clef and has block chords: G4-B4-D5, G4-B4-D5, G4-B4-D5, G4-B4-D5. The S. Bass staff is in bass clef and has block chords: G2-B2-D3, G2-B2-D3, G2-B2-D3, G2-B2-D3. The Rev. Cym. staff is in treble clef and has a single note G4.

63

Alto Sax.

Perc.

J. Gtr.

E. Bass

E. Pno.

E. Piano

E. Clav.

Organ

S. Bass

64

Alto Sax.

Perc.

J. Gtr.

E. Bass

S.

E. Pno.

E. Piano

E. Clav.

Organ

S. Bass

65

Alto Sax.

Perc.

E. Bass

S.

E. Pno.

E. Clav.

Organ

S. Bass

Detailed description of the musical score: The score is for measures 65-68. The Alto Saxophone part (top) starts with a quarter note G4, followed by a quarter note A4 with an accent, and a quarter note B4. The Percussion part features a complex rhythmic pattern with multiple beams and accents. The Electric Bass part (E. Bass) plays a simple eighth-note line: G2, A2, B2, C3, D3, E3, F3, G3. The Soprano part (S.) starts with a quarter note G4, followed by a quarter note A4 with an accent, and a quarter note B4. The Electric Piano part (E. Pno.) has a sustained chord with moving bass notes. The Electric Clavichord part (E. Clav.) has a rhythmic eighth-note pattern. The Organ part has a sustained chord with a moving bass line. The Sub Bass part (S. Bass) plays a simple eighth-note line: G2, A2, B2, C3, D3, E3, F3, G3.

66

Alto Sax.

Alto Sax.

FTpt.

Perc.

E. Bass

S.

E. Pno.

E. Clav.

Organ

S. Bass

Rev. Cym.

Detailed description of the musical score: The score is for page 53, starting at measure 66. It features ten staves. The top two staves are for Alto Saxophones. The third staff is for Flute Trumpet (FTpt.). The fourth staff is for Percussion (Perc.), showing a complex rhythmic pattern with many sixteenth notes and rests. The fifth staff is for Electric Bass (E. Bass), with a simple line of quarter notes. The sixth staff is for Soprano (S.), which is mostly empty. The seventh staff is for Electric Piano (E. Pno.), with a complex melodic line in the right hand and a simpler line in the left hand. The eighth staff is for Electric Clavichord (E. Clav.), with a rhythmic pattern of eighth notes. The ninth staff is for Organ, with a simple melodic line. The tenth staff is for Soprano Bass (S. Bass), which is mostly empty. The eleventh staff is for Reverb Cymbal (Rev. Cym.), with a few notes. The music is in a key with two sharps (F# and C#) and a 4/4 time signature.

67

Alto Sax.

Alto Sax.

F Tpt.

Perc.

E. Bass

S.

E. Pno.

E. Clav.

S. Bass

68

69

Alto Sax.

Alto Sax.

F Tpt.

Perc.

E. Bass

E. Pno.

E. Clav.

S. Bass

70

Alto Sax.

Perc.

E. Bass

E. Pno.

E. Clav.

S. Bass

Rev. Cym.

71

Alto Sax. 

Perc. 

E. Bass 

E. Pno. 

E. Piano 

E. Clav. 

Organ 

S. Bass 

3

72

Alto Sax.

Perc.

E. Bass

S.

E. Pno.

E. Piano

E. Clav.

Organ

S. Bass

73

Alto Sax.

Perc.

E. Bass

S.

E. Pno.

E. Clav.

Organ

S. Bass

74

Alto Sax.

Alto Sax.

F Tpt.

Perc.

E. Bass

S.

E. Pno.

E. Clav.

Organ

S. Bass

Rev. Cym.

75

Alto Sax.

Alto Sax.

F Tpt.

Perc.

J. Gtr.

E. Bass

S.

E. Pno.

E. Piano

E. Clav.

S. Bass

Detailed description of the musical score: The score is for page 62, starting at measure 75. It features ten staves. The top two staves are for Alto Saxophones. The third staff is for French Trumpet. The fourth staff is for Percussion, showing a complex rhythmic pattern with accents and slurs. The fifth staff is for Jazz Guitar. The sixth staff is for Electric Bass. The seventh staff is for Saxophone. The eighth staff is for Electric Piano. The ninth staff is for Electric Clavichord. The tenth staff is for Subcontrabass. The music is in a key with one flat (B-flat) and a 4/4 time signature. The percussion part is particularly intricate, with many accents and slurs. The electric piano part has a long, sustained note in the first measure.

76

- Perc.:** Rhythmic accompaniment with various patterns and accents.

77

Alto Sax.

Alto Sax.

F Tpt.

Perc.

J. Gtr.

E. Bass

S.

E. Pno.

E. Clav.

S. Bass

78

79

Alto Sax.

Perc.

J. Gtr.

E. Bass

S.

E. Pno.

E. Clav.

S. Bass

80

Alto Sax.

F Tpt.

Perc.

J. Gtr.

E. Bass

S.

E. Pno.

Organ

S. Bass

82

Alto Sax.

Alto Sax.

F Tpt.

Perc.

J. Gtr.

E. Bass

S.

E. Pno.

S. Bass

Rev. Cym.

85

87

89

Alto Sax.

Alto Sax.

F Tpt.

Perc.

E. Bass

S.

E. Pno.

S. Bass

91

Alto Sax.

F Tpt.

Perc.

92

Alto Sax.

Alto Sax.

F Tpt.

Perc.

J. Gtr.

E. Bass

S.

E. Pno.

E. Piano

E. Clav.

S. Bass

93

Alto Sax.

Alto Sax.

F Tpt.

Perc.

J. Gtr.

E. Bass

S.

E. Pno.

E. Clav.

Organ

S. Bass

94

Alto Sax.

Alto Sax.

F Tpt.

Perc.

J. Gtr.

E. Bass

S.

E. Pno.

E. Clav.

S. Bass

95

Alto Sax.

Alto Sax.

F Tpt.

Perc.

J. Gtr.

E. Bass

S.

E. Pno.

E. Piano

E. Clav.

Organ

S. Bass

96

Alto Sax.

Alto Sax.

F Tpt.

Perc.

J. Gtr.

E. Bass

S.

E. Pno.

E. Piano

E. Clav.

S. Bass

97

Alto Sax.

Alto Sax.

F Tpt.

Perc.

J. Gtr.

E. Bass

S.

E. Pno.

E. Clav.

Organ

S. Bass

98

Alto Sax.

Alto Sax.

F Tpt.

Perc.

J. Gtr.

E. Bass

S.

E. Pno.

E. Piano

E. Clav.

Organ

S. Bass

Rev. Cym.

Alto Saxophone

B Crewe C Nolan - Lady Marmalade (Voulez Vous Couc

♩ = 119,000160

9

13

17

20

23

27

31

35

39

44

V.S.

Alto Saxophone

48 **8**

60

63

68

72

76

80

85

89

93

96

Alto Saxophone

B Crewe C Nolan - Lady Marmalade (Voulez Vous Couc

♩ = 119,000160

22 3

29 4

37 3

44 4

53

57 7

68 4

75

78 3

2

Alto Saxophone

83

88

93

96

Trumpet in F

B Crewe C Nolan - Lady Marmalade (Voulez Vous Couc

♩ = 119,000160

22

3

29

4

37

41

4

49

53

57

7

67

4

74

77

2

2

Trumpet in F

83

88

92

96

B Crewe C Nolan - Lady Marmalade (Voulez Vous Couc

Percussion

$\text{♩} = 119,000160$
2

V.S.

Percussion

Percussion

V.S.

Percussion

80

84

87

89

91

92

94

96

98

♩ = 119,000160

2

7

5

16

20

2

25

29

6

38

42

47

14

63

10

96

B Crewe C Nolan - Lady Marmalade (Voulez Vous Couc

Soprano

♩ = 119,000160

6

10

19

23

28

32

37

41

47

65

Soprano

72

76

80

86

90

94

97

Electric Piano

B Crewe C Nolan - Lady Marmalade (Voulez Vous Couc

♩ = 119,000160

26

29

32

36

39

42

47

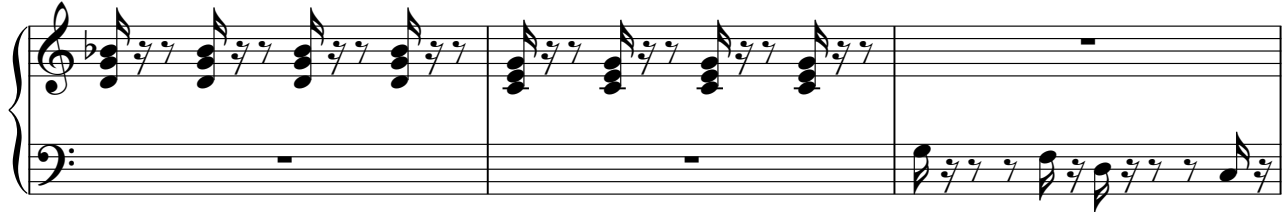

50

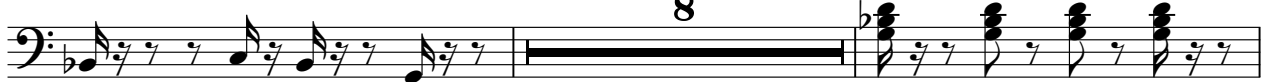

60

65

67

71

74

75

78

V.S.

81

2

88

93

96

98

♩ = 119,000160

14 5

23

8

37

5 6

52

5

63

6 2

75

16 2

95

2

Electric Clavichord

B Crewe C Nolan - Lady Marmalade (Voulez Vous Couc

♩ = 119,000160

6

10

14

18

21

25

29

V.S.

33

37

40

44

47

52

59

64

68

73

76

79

12

93

96

Rock Organ

B Crewe C Nolan - Lady Marmalade (Voulez Vous Couc

♩ = 119,000160

2

2

6

2

12

3

19

4

27

33

3

39

4

Rock Organ

46 **11**

61

67 **4**

76

81 **12**

96 **2**

B Crewe C Nolan - Lady Marmalade (Voulez Vous Couc

Synth Bass

♩ = 119,000160
6

10

13

16

19

22

26

2 Synth Bass

30

33

37

41

46

57

61

64

69

72

76

Synth Bass

80

85

89

93

96

3

Reverse Cymbals

B Crewe C Nolan - Lady Marmalade (Voulez Vous Couc

♩ = 119,000160

13 47 3

66

3 3

75

8 16