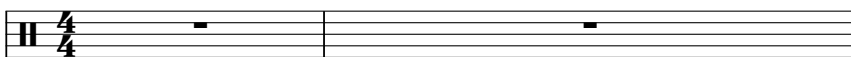

# B Gaudio B Crewe - Silence Is Golden Four Seasons Trer

♩ = 115,000031

Percussion 

Jazz Guitar 

Jazz Guitar 

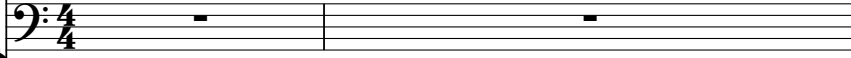
Fretless Electric Bass 

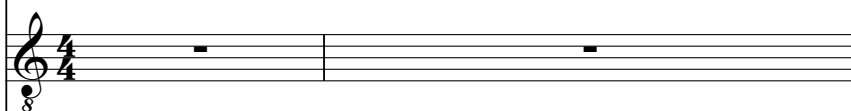
Quintus 

Tape Sampler Keyboard [Strings] 

♩ = 115,000031

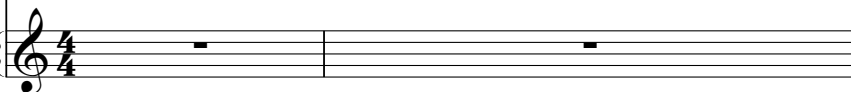
FX 5 (Brightness) 

3

Perc.

J. Gtr.

J. Gtr.

E. Bass

Q.

Tape Smp. Str

FX 5

5

Perc.

J. Gtr.

J. Gtr.

E. Bass

Q.

Tape Smp. Str

FX 5

7

Perc.

J. Gtr.

J. Gtr.

E. Bass

Tape Smp. Str

FX 5

9

Perc.

J. Gtr.

J. Gtr.

E. Bass

Tape Smp. Str

FX 5

11

Perc.

J. Gtr.

J. Gtr.

E. Bass

Tape Smp. Str

FX 5

13

Perc.

J. Gtr.

J. Gtr.

E. Bass

Tape Smp. Str

FX 5

15

17

19

Perc.

J. Gtr.

J. Gtr.

E. Bass

Tape Smp. Str

FX 5

21

Perc.

J. Gtr.

J. Gtr.

E. Bass

Tape Smp. Str

FX 5

23

Perc.

J. Gtr.

J. Gtr.

E. Bass

Tape Smp. Str

FX 5

25

Perc.

J. Gtr.

J. Gtr.

E. Bass

Q.

Tape Smp. Str

FX 5

27

29

31

Perc.

J. Gtr.

J. Gtr.

E. Bass

Q.

Tape Smp. Str

FX 5

33

Perc.

J. Gtr.

J. Gtr.

E. Bass

Tape Smp. Str

FX 5

35

Perc.

J. Gtr.

J. Gtr.

E. Bass

Tape Smp. Str

FX 5

37

Perc.

J. Gtr.

J. Gtr.

E. Bass

Tape Smp. Str

FX 5

39

Perc.

J. Gtr.

J. Gtr.

E. Bass

Tape Smp. Str

FX 5

41

Perc.

J. Gtr.

J. Gtr.

E. Bass

Tape Smp. Str

FX 5

43

45

47

Perc. J. Gtr. J. Gtr. E. Bass

Tape Smp. Str

FX 5

49

Perc. J. Gtr. J. Gtr. E. Bass

Q.

Tape Smp. Str

FX 5

51

53

55

58

60

Perc. J. Gtr. J. Gtr. E. Bass Tape Smp. Str FX 5

62

Perc. J. Gtr. J. Gtr. E. Bass Tape Smp. Str FX 5

64

Perc.

J. Gtr.

J. Gtr.

E. Bass

Tape Smp. Str

FX 5

66

Perc.

J. Gtr.

J. Gtr.

E. Bass

Tape Smp. Str

FX 5

68

Perc.

J. Gtr.

J. Gtr.

E. Bass

Tape Smp. Str

FX 5

70

Perc.

J. Gtr.

J. Gtr.

E. Bass

Tape Smp. Str

FX 5

72

Perc. J. Gtr. J. Gtr. E. Bass Tape Smp. Str. FX 5

74

Perc. J. Gtr. J. Gtr. E. Bass Tape Smp. Str. FX 5

76

Perc. J. Gtr. J. Gtr. E. Bass Q. Tape Smp. Str. FX 5

78

Perc. J. Gtr. J. Gtr. E. Bass Q. Tape Smp. Str. FX 5

80

Perc.

J. Gtr.

J. Gtr.

E. Bass

Q.

Tape Smp. Str

FX 5

82

Perc.

J. Gtr.

J. Gtr.

E. Bass

Q.

Tape Smp. Str

FX 5

84

Perc.

J. Gtr.

J. Gtr.

E. Bass

Q.

Tape Smp. Str

FX 5

86

Perc.

J. Gtr.

J. Gtr.

E. Bass

Q.

Tape Smp. Str

FX 5

B Gaudio B Crewe - Silence Is Golden Four Seasons T

Percussion

♩ = 115,000031  
2

6

10

14

18

22

26

30

34

38

V.S.

42

46

50

54

59

63

67

71

75

79

♩ = 115,000031

6

9

12

15

18

21

24

28

31

V.S.

67

70

73

76

80

83

♩ = 115,000031

5

7

9

11

13

15

17

19

21

23

25

27

29

31

33

35

37

39

41

43

45

47

49

51

53

56

60

62

64

V.S.

♩ = 115,000031

2

7

12

17

22

27

32

37

42

47

V.S.

52

Tape Sampler Keyboard [Strings] B Gaudio B Crewe - Silence Is Golden Four Seasons T

♩ = 115,000031

2

2

# Tape Sampler Keyboard [Strings]

59

68

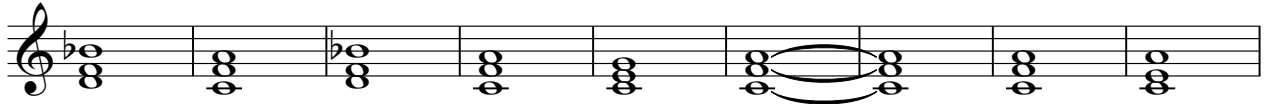

77

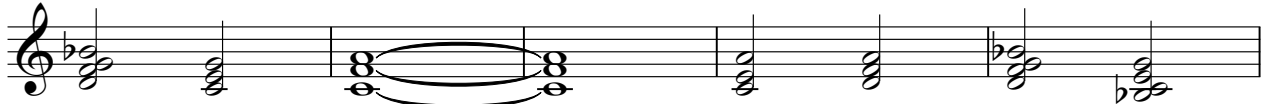

82

♩ = 115,000031

9

15

21

28

34

40

43

47

53

58

64

70

77

82

