

B J Thomas - Raindrops Keep Falling On My Head

♩ = 112,000893

MELODY

TRUMPET

DRUMS

STEEL GTR

ACOU BASS

CHOIR AAHS

♩ = 112,000893

SLOWSTRING

A.PIANO 2

6

MELODY

DRUMS

STEEL GTR

ACOU BASS

A.PIANO 2

8

MELODY

DRUMS

STEEL GTR

ACOU BASS

A.PIANO 2

11

MELODY

DRUMS

STEEL GTR

ACOU BASS

SLOWSTRING

A.PIANO 2

14

MELODY

DRUMS

STEEL GTR

ACOU BASS

SLOWSTRING

A.PIANO 2

16

MELODY

DRUMS

STEEL GTR

ACOU BASS

SLOWSTRING

A.PIANO 2

18

MELODY

DRUMS

STEEL GTR

ACOU BASS

SLOWSTRING

A.PIANO 2

21

MELODY

DRUMS

STEEL GTR

ACOU BASS

CHOIR AAHS

SLOWSTRING

A.PIANO 2

24

MELODY

DRUMS

STEEL GTR

ACOU BASS

CHOIR AAHS

A.PIANO 2

27

MELODY

DRUMS

STEEL GTR

ACOU BASS

CHOIR AAHS

A.PIANO 2

29

MELODY

DRUMS

STEEL GTR

ACOU BASS

CHOIR AAHS

A.PIANO 2

32

MELODY

DRUMS

STEEL GTR

ACOU BASS

SLOWSTRING

A.PIANO 2

35

MELODY

DRUMS

STEEL GTR

ACOU BASS

SLOWSTRING

A.PIANO 2

37

MELODY

DRUMS

STEEL GTR

ACOU BASS

SLOWSTRING

A.PIANO 2

39

MELODY

DRUMS

STEEL GTR

ACOU BASS

SLOWSTRING

A.PIANO 2

MELODY 42 ³

DRUMS

STEEL GTR

ACOU BASS

A.PIANO 2

MELODY 44

TRUMPET

DRUMS

STEEL GTR

ACOU BASS

CHOIR AAHS

A.PIANO 2

MELODY 46

TRUMPET ³

DRUMS

STEEL GTR

ACOU BASS

CHOIR AAHS

A.PIANO 2

49

MELODY

TRUMPET

DRUMS

STEEL GTR

ACOU BASS

CHOIR AAHS

A.PIANO 2

51

MELODY

DRUMS

STEEL GTR

ACOU BASS

CHOIR AAHS

A.PIANO 2

54

MELODY

DRUMS

STEEL GTR

ACOU BASS

SLOWSTRING

A.PIANO 2

MELODY

DRUMS

STEEL GTR

ACOU BASS

SLOWSTRING

A.PIANO 2

MELODY

DRUMS

STEEL GTR

ACOU BASS

SLOWSTRING

A.PIANO 2

MELODY

DRUMS

STEEL GTR

ACOU BASS

SLOWSTRING

A.PIANO 2

63 $\text{♩} = 110,000916$ $\text{♩} = 107,001465$ $\text{♩} = 94,001160$ $\text{♩} = 88,000063$

MELODY

DRUMS

STEEL GTR

ACOU BASS

A.PIANO 2 $\text{♩} = 110,000916$ $\text{♩} = 107,001465$ $\text{♩} = 94,001160$ $\text{♩} = 88,000063$

67 $\text{♩} = 86,000542$

TRUMPET

DRUMS

STEEL GTR

ACOU BASS

SLOWSTRING $\text{♩} = 86,000542$

A.PIANO 2 $\text{♩} = 86,000542$

70

TRUMPET

DRUMS

STEEL GTR

ACOU BASS

SLOWSTRING

A.PIANO 2

73

MELODY

TRUMPET

DRUMS

STEEL GTR

ACOU BASS

SLOWSTRING

A.PIANO 2

75

TRUMPET

DRUMS

STEEL GTR

ACOU BASS

SLOWSTRING

A.PIANO 2

77

TRUMPET

DRUMS

STEEL GTR

ACOU BASS

SLOWSTRING

A.PIANO 2

79

TRUMPET

DRUMS

STEEL GTR

ACOU BASS

CHOIR AAHS

SLOWSTRING

A.PIANO 2

B J Thomas - Raindrops Keep Falling On My Head

MELODY

♩ = 112,000893

3

8

13

17

21

26

30

35

39

42

3

MELODY

48

3 2

54

3

58

62

$\text{♩} = 110,000,900,6465$ $\text{♩} = 94,00186,000,968,001053$

3

66

$\text{♩} = 86,000542$

3 6 10

TRUMPET

B J Thomas - Raindrops Keep Falling On My Head

♩ = 112,000893

42

46

50

♩ = 110,000914590001053 ♩ = 86,000542

13

2

68

71

74

77

79

2

B J Thomas - Raindrops Keep Falling On My Head

DRUMS

♩ = 112,000893

V.S.

DRUMS

26

28

30

33

35

37

39

42

44

46

DRUMS

48

50

52

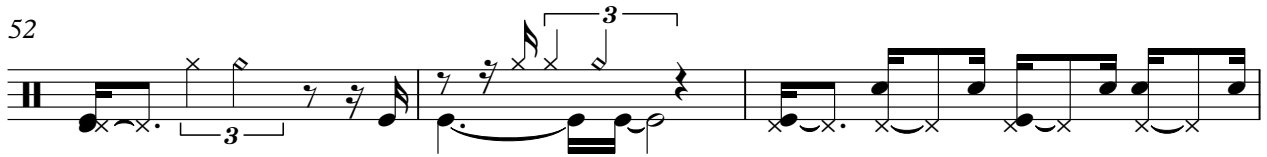

55

57

59

61

63

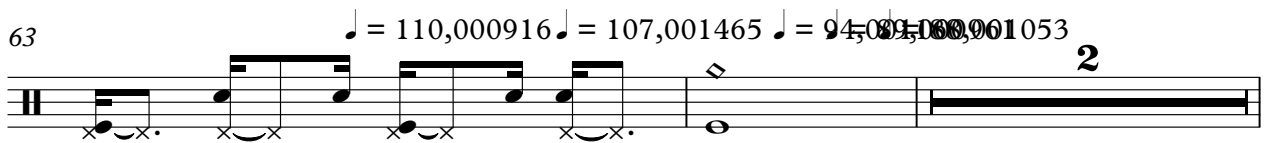

4

DRUMS

67 ♩ = 86,000542

71

74

76

78

79

STEEL GTR

B J Thomas - Raindrops Keep Falling On My Head

♩ = 112,000893

6

9

12

15

18

21

24

26

29

V.S.

STEEL GTR

58

61

$\text{♩} = 110,000$ $\text{♩} = 91,001$ $\text{♩} = 146,500$ $\text{♩} = 94,000$

65

$\text{♩} = 88,001$ $\text{♩} = 105,300$ $\text{♩} = 86,000$ $\text{♩} = 54,200$

2

69

72

74

77

79

2

♩ = 112,000893

3

10

17

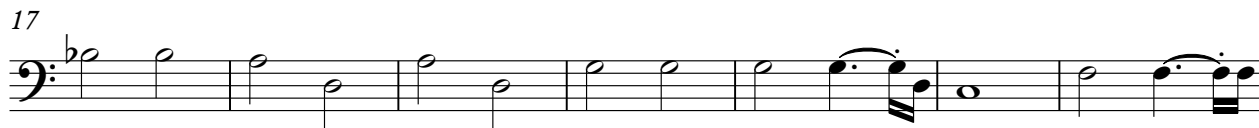

24

30

37

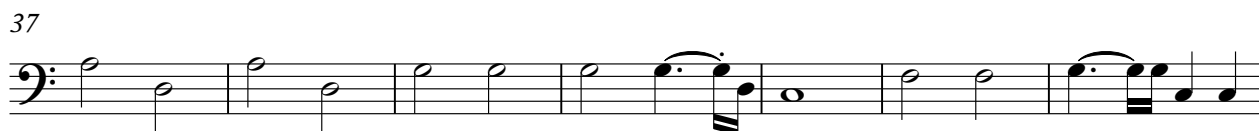

44

50

57

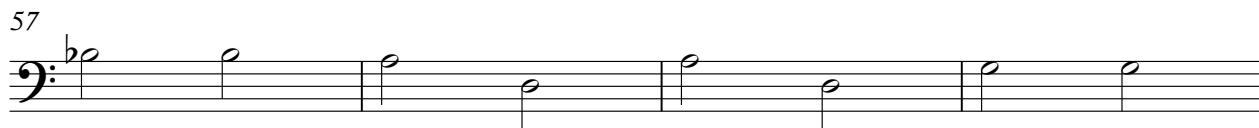

61

♩ = 110,007916 1465 ♩ = 89,80091653

2

2

ACOU BASS

67 ♩ = 86,000542

71

75

78

♩ = 112,000893

21

28

13

47

11

♩ = 112,000893 ♩ = 86,000542

2 13 3

SLOWSTRING

B J Thomas - Raindrops Keep Falling On My Head

♩ = 112,000893

11

18

10

33

41

12

58

♩ = 110,00091465 ♩ = 94,8000

65 = 88,001053 ♩ = 86,000542

2

73

78

2

A.PIANO 2

B J Thomas - Raindrops Keep Falling On My Head

♩ = 112,000893

3

8

12

16

21

24

28

30

33

36

3

V.S.

76

78
