

# B Lauzi - Ritonerai

♩ = 109,001724

SOLO

DRUMS

AC/SL.BASS

CLA/PNO/GT

HORN/STR.

♩ = 109,001724

2

SOLO

DRUMS

AC/SL.BASS

CLA/PNO/GT

HORN/STR.

4

SOLO

DRUMS

AC/SL.BASS

CLA/PNO/GT

HORN/STR.

5

SOLO

DRUMS

AC/SL.BASS

CLA/PNO/GT

HORN/STR.

7

SOLO

DRUMS

AC/SL.BASS

CLA/PNO/GT

HORN/STR.

9

SOLO

DRUMS

AC/SL.BASS

CLA/PNO/GT

HORN/STR.

11

SOLO

DRUMS

AC/SL.BASS

CLA/PNO/GT

HORN/STR.

13

SOLO

DRUMS

AC/SL.BASS

CLA/PNO/GT

HORN/STR.

15

SOLO

DRUMS

AC/SL.BASS

CLA/PNO/GT

HORN/STR.

16

SOLO

DRUMS

AC/SL.BASS

CLA/PNO/GT

HORN/STR.

18

SOLO

DRUMS

AC/SL.BASS

CLA/PNO/GT

HORN/STR.

20

SOLO

DRUMS

AC/SL.BASS

CLA/PNO/GT

HORN/STR.

22

SOLO

DRUMS

AC/SL.BASS

CLA/PNO/GT

HORN/STR.

24

SOLO

DRUMS

AC/SL.BASS

CLA/PNO/GT

HORN/STR.

26

DRUMS

AC/SL.BASS

CLA/PNO/GT

HORN/STR.

28

DRUMS

AC/SL.BASS

CLA/PNO/GT

HORN/STR.

30

DRUMS

AC/SL.BASS

CLA/PNO/GT

HORN/STR.

Detailed description of the musical score for measures 30-31: The score is arranged in four staves. The top staff is for DRUMS, showing a consistent eighth-note pattern. The second staff is for AC/SL.BASS, with a bass line of quarter notes. The third staff is for CLA/PNO/GT, with piano accompaniment in treble and bass clefs. The bottom staff is for HORN/STR., with chords in bass clef.

32

SOLO

DRUMS

AC/SL.BASS

CLA/PNO/GT

HORN/STR.

Detailed description of the musical score for measures 32-33: The score is arranged in five staves. The top staff is for SOLO, with a melodic line in treble clef. The second staff is for DRUMS, showing a pattern of eighth notes. The third staff is for AC/SL.BASS, with a bass line of quarter notes. The fourth staff is for CLA/PNO/GT, with piano accompaniment in treble and bass clefs. The bottom staff is for HORN/STR., with chords in bass clef.

34

SOLO

DRUMS

AC/SL.BASS

CLA/PNO/GT

HORN/STR.

36

SOLO

DRUMS

AC/SL.BASS

CLA/PNO/GT

HORN/STR.

38

SOLO

DRUMS

AC/SL.BASS

CLA/PNO/GT

HORN/STR.

40

SOLO

DRUMS

AC/SL.BASS

CLA/PNO/GT

HORN/STR.

42

SOLO

DRUMS

AC/SL.BASS

CLA/PNO/GT

HORN/STR.

44

SOLO

DRUMS

AC/SL.BASS

CLA/PNO/GT

HORN/STR.

46

SOLO

DRUMS

AC/SL.BASS

CLA/PNO/GT

HORN/STR.

48

SOLO

DRUMS

AC/SL.BASS

CLA/PNO/GT

HORN/STR.

50

SOLO

DRUMS

AC/SL.BASS

CLA/PNO/GT

HORN/STR.

52

SOLO

DRUMS

AC/SL.BASS

CLA/PNO/GT

HORN/STR.

54

SOLO

DRUMS

AC/SL.BASS

CLA/PNO/GT

HORN/STR.

56

SOLO

DRUMS

AC/SL.BASS

CLA/PNO/GT

HORN/STR.

58

SOLO

CLA/PNO/GT

HORN/STR.

60

SOLO

CLA/PNO/GT

HORN/STR.

62

SOLO

CLA/PNO/GT

HORN/STR.

64

SOLO

CLA/PNO/GT

HORN/STR.

66

SOLO

CLA/PNO/GT

HORN/STR.

68

SOLO

CLA/PNO/GT

HORN/STR.

70

SOLO

CLA/PNO/GT

HORN/STR.

72

SOLO

CLA/PNO/GT

HORN/STR.

75

SOLO

DRUMS

AC/SL.BASS

CLA/PNO/GT

HORN/STR.

77

SOLO

DRUMS

AC/SL.BASS

CLA/PNO/GT

HORN/STR.

79

SOLO

DRUMS

AC/SL.BASS

CLA/PNO/GT

HORN/STR.

80

SOLO

DRUMS

AC/SL.BASS

CLA/PNO/GT

HORN/STR.

81

SOLO

DRUMS

AC/SL.BASS

CLA/PNO/GT

HORN/STR.

SOLO

B Lauzi - Ritornelai

♩ = 109,001724

4

8

12

15

18

21

24

8

SOLO

33

36

39

42

45

48

51

54

57

63

SOLO

70

76

79

81

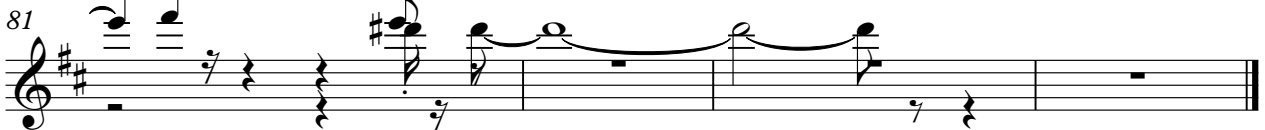

DRUMS

B Lauzi - Ritornelai

♩ = 109,001724

V.S.

DRUMS

23

25

27

30

33

35

37

39

41

43

DRUMS

45

47

49

51

53

56

18

77

80

3

♩ = 109,001724

V.S.

38

42

46

50

55

19

77

80

2

♩ = 109,001724

22

26

32

36

39

42

45

48

53

58

61

64

67

70

73

77

80

HORN/STR.

B Lauzi - Ritornelai

♩ = 109,001724

7

13

18

23

27

32

37

42

47

V.S.

2

51

HORN/STR.

56

65

74

80