

B Ryan - Gang That Sang Heart Of My Heart

♩ = 132,000137

Melody

Drums

Guitar

Banjo

Bass

Keyboard 2

Vocals

Keyboard 1

4

Drums

Banjo

Bass

Keyboard 2

Keyboard 1

6

Melody
Drums
Guitar
Banjo
Bass
Keyboard 2
Vocals
Keyboard 1

8

Melody
Drums
Guitar
Banjo
Bass
Keyboard 2
Vocals
Keyboard 1

10

Melody
Drums
Banjo
Bass
Keyboard 2
Vocals
Keyboard 1

12

Melody
Drums
Banjo
Bass
Keyboard 2
Vocals
Keyboard 1

14

Melody

Drums

Banjo

Bass

Keyboard 2

Keyboard 1

16

Melody

Drums

Banjo

Bass

Keyboard 2

Keyboard 1

18

Melody

Drums

Banjo

Bass

Keyboard 2

Vocals

Keyboard 1

20

Melody

Drums

Banjo

Bass

Keyboard 2

Vocals

Keyboard 1

26

Melody

Drums

Guitar

Banjo

Bass

Keyboard 2

Vocals

Keyboard 1

28

Melody

Drums

Banjo

Bass

Keyboard 2

Vocals

Keyboard 1

30

Melody

Drums

Banjo

Bass

Keyboard 2

Keyboard 1

32

Melody

Drums

Banjo

Bass

Keyboard 2

Keyboard 1

34

Melody
Drums
Banjo
Bass
Keyboard 2
Vocals
Keyboard 1

36

Melody
Drums
Banjo
Bass
Keyboard 2
Vocals
Keyboard 1

38

Melody

Drums

Banjo

Bass

Keyboard 2

Vocals

Keyboard 1

40

Melody

Drums

Guitar

Banjo

Bass

Keyboard 2

Vocals

Keyboard 1

43

Melody

Drums

Guitar

Banjo

Bass

Keyboard 2

Vocals

Keyboard 1

46

Melody

Drums

Guitar

Banjo

Bass

Keyboard 2

Vocals

Keyboard 1

Detailed description of the musical score: The score is for measures 43 and 46. It features seven staves: Melody, Drums, Guitar, Banjo, Bass, Keyboard 2, and Vocals. The key signature is three sharps (F#, C#, G#) and the time signature is 4/4.
 - **Melody:** In measure 43, it starts with a quarter rest, followed by a half note G#4, a quarter note A4, a quarter note B4, and a half note C5. In measure 46, it starts with a quarter note G#4, a quarter note A4, a quarter note B4, and a half note C5.
 - **Drums:** Features a consistent pattern of eighth notes on the snare and bass drums, with occasional cymbal hits.
 - **Guitar:** Mostly rests in both measures.
 - **Banjo:** Features a complex rhythmic pattern with many sixteenth and thirty-second notes, including triplets.
 - **Bass:** Provides a steady bass line with some triplets and rests.
 - **Keyboard 2:** Plays sustained chords and single notes, often with long durations.
 - **Vocals:** In measure 43, it has a series of chords. In measure 46, it has a long, sustained chord.
 - **Keyboard 1:** Plays a rhythmic accompaniment of chords, often with a triplet feel.
 A double bar line is placed between the Keyboard 1 staves of measures 43 and 46.

48

Melody

Drums

Guitar

Banjo

Bass

Keyboard 2

Vocals

Keyboard 1

50

Melody

Drums

Guitar

Banjo

Bass

Keyboard 2

Vocals

Keyboard 1

53

Melody
Drums
Guitar
Banjo
Bass
Keyboard 2
Vocals
Keyboard 1

55

Melody
Drums
Guitar
Banjo
Bass
Keyboard 2
Vocals
Keyboard 1

61

Melody

Drums

Banjo

Bass

Keyboard 2

Vocals

Keyboard 1

63

Melody

Drums

Banjo

Bass

Keyboard 2

Keyboard 1

65

Melody

Drums

Banjo

Bass

Keyboard 2

Vocals

Keyboard 1

67

Melody

Drums

Banjo

Bass

Keyboard 2

Vocals

Keyboard 1

69

Melody

Drums

Guitar

Banjo

Bass

Keyboard 2

Vocals

Keyboard 1

71

Melody

Drums

Banjo

Bass

Keyboard 2

Vocals

Keyboard 1

73

Melody

Drums

Guitar

Banjo

Bass

Keyboard 2

Vocals

Keyboard 1

B Ryan - Gang That Sang Heart Of My Heart

Melody

♩ = 132,000137

5

10

15

20

25

31

34

3

38

44

49

54

59

64

70

Drums

B Ryan - Gang That Sang Heart Of My Heart

♩ = 132,000137

V.S.

32

35

38

41

44

47

50

54

57

60

Drums

63

66

69

72

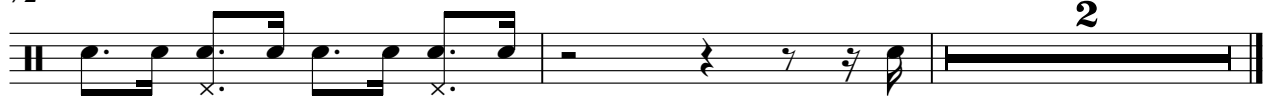

B Ryan - Gang That Sang Heart Of My Heart

Guitar

$\text{♩} = 132,000137$

5

8

12

22

26

43

50

55

59

71

B Ryan - Gang That Sang Heart Of My Heart

Banjo

$\% = 132,000137$

4

7

10

13

17

21

25

28

31

V.S.

Banjo

67

70

72

Bass

B Ryan - Gang That Sang Heart Of My Heart

♩ = 132,000137

2

Bass

54

60

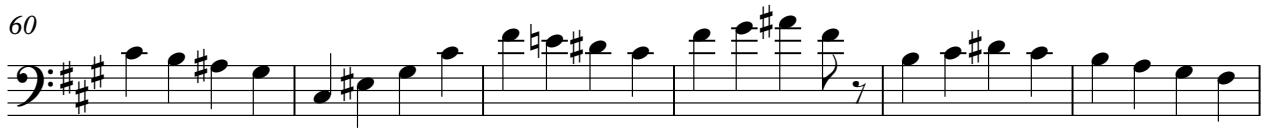

66

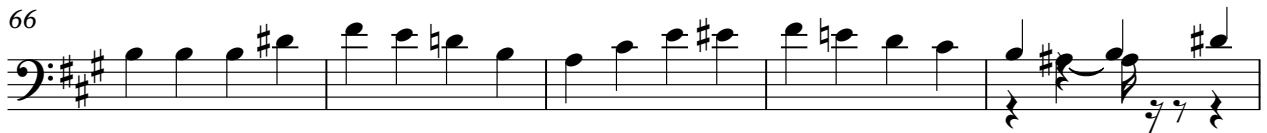

71

37

43

49

54

59

63

67

71

%+

B Ryan - Gang That Sang Heart Of My Heart

Vocals

♩ = 132,000137

5

9

14

5

23

27

4

35

41

48

55

58

4

3

66

70

B Ryan - Gang That Sang Heart Of My Heart

Keyboard 1

♩ = 132,000137

V.S.

V.S.

64

66

68

70

72
