

B Wooley T Horn G Downes - Buggles Video Killed The Radiost

♩ = 126,999985

tk10

♩ = 126,999985

tk4

tk6

tk1

tk2

tk3

tk5

tk7

tk8

tk9

tk11

tk12

tk13

tk14

tk15

tk16

2

6

10

♩ = 130,000137

12

24

tk10

tk4

tk1

tk2

tk5

tk7

tk8

tk9

26

tk10

tk4

tk1

tk2

tk5

tk8

tk9

6

28

tk10

tk4

tk6

tk1

tk2

tk3

tk8

30

tk10

tk6

tk1

tk2

tk3

tk8

32

tk10

tk4

tk6

tk1

tk2

tk3

tk8

tk13

34

tk10

tk4

tk1

tk2

tk3

tk5

tk9

tk13

40

tk10

tk4

tk1

tk2

tk8

tk9

tk16

42

tk10

tk4

tk1

tk2

tk8

tk9

tk16

10

43

tk10

tk1

tk2

tk5

tk8

tk9

tk12

tk15

tk16

44

tk10

tk4

tk1

tk2

tk8

tk12

tk15

45

tk10

tk1

tk2

tk5

tk8

tk9

tk12

tk15

46

tk10

tk4

tk6

tk1

tk2

tk3

tk8

tk12

tk15

12

48

tk10

tk6

tk1

tk2

tk3

tk8

50

tk10

tk4

tk6

tk1

tk2

tk3

tk8

tk13

52

tk10

tk4

tk1

tk2

tk3

tk8

tk13

55

tk10

tk1

tk2

tk3

tk5

tk8

tk9

57

59

61

63

tk10

tk1

tk2

tk3

tk11

tk10

tk1

tk2

tk3

tk7

tk11

tk10

tk6

tk1

tk2

tk3

tk8

72

tk10

tk6

tk1

tk2

tk3

tk8

tk13

74

tk10

tk4

tk1

tk2

tk3

tk13

84 ♩ = 130,000137

86

88

20

90

92

94

tk10

tk6

tk1

tk2

tk3

tk8

96

tk10

tk6

tk1

tk2

tk3

tk8

102

104

tk10

tk6

tk1

tk2

tk3

tk8

tk9

tk11

tk10

tk6

tk1

tk2

tk3

tk8

tk9

tk11

110

tk10

tk6

tk1

tk2

tk3

tk8

tk9

tk11

112

$\text{♩} = 123,997688$

tk10

tk6

tk1

tk2

tk3

tk8

tk9

tk11

tk10

tk6

tk1

tk2

tk3

tk8

tk9

tk11

tk1

tk2

tk3

tk1

tk2

tk3

tk8

tk14

123 27

tk6

tk1

tk2

tk3

tk8

tk14

126

tk6

tk1

tk2

tk3

tk8

tk14

28

128

tk6

tk1

tk2

tk3

tk5

tk7

tk8

tk14

tk15

3

130

tk6

tk1

tk2

tk3

tk5

tk7

tk8

tk14

tk15

132

tk6

tk1

tk2

tk3

tk5

tk8

tk14

tk15

30

134

tk6

tk1

tk2

tk3

tk5

tk8

tk14

136

tk6

tk1

tk2

tk3

tk5

tk8

tk14

♩ = 126,999985

4

11 ♩ = 130,000137

16

21

25

27

29

32

35

39

V.S.

43

45

47

50

53

56

59

62

65

69

71

74

78

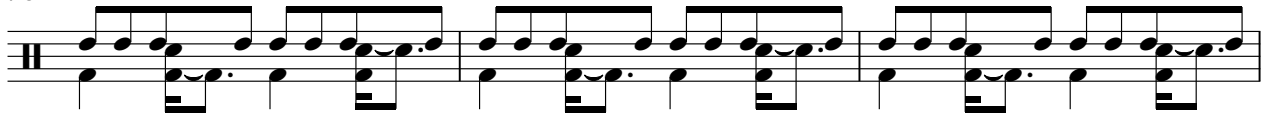

81

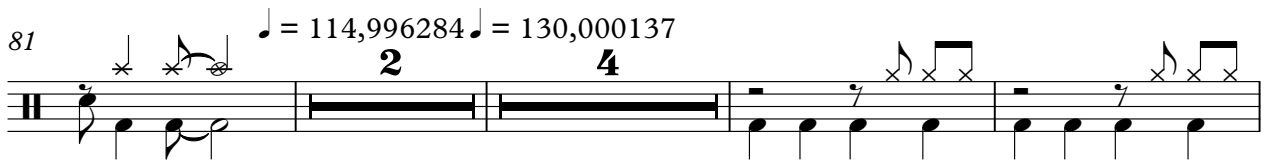

90

93

96

99

101

104

V.S.

4

tk10

107

110

113

♩ = 123,997688

♩ = 119,99768800069

22

♩ = 126,999985 ♩ = 130,000137

10

14

19

23

27

35

40

44

52

19

2

tk4

74

78

♩ = 114,996284

83

♩ = 130,000137

♩ = 123,9976819,999999,500069

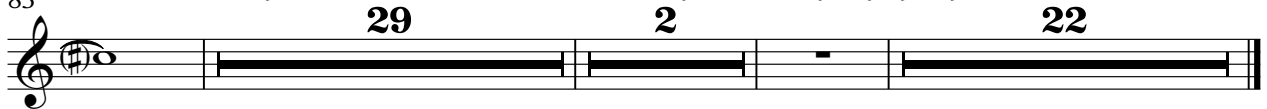

B Wooley T Horn G Downes - Buggles Video Killed The

tk6

♩ = 126,999985 ♩ = 130,000137

10 18

30 14

47

51 19

72 ♩ = 114,996284 8 2

84 ♩ = 130,000137 8

95

98

101

104

V.S.

2

107

110

$\text{♩} = 123,997688$

114

$\text{♩} = 119,997688$

7

126

2

133

B Wooley T Horn G Downes - Buggles Video Killed The

tk1

♩ = 126,999985

5

9 ♩ = 130,000137

12

14

16

18

20

22

24

V.S.

47

49

52

This section contains three systems of musical notation. The first system (measures 47-51) features a treble clef, a key signature of one sharp (F#), and a 4/4 time signature. It includes a melodic line with eighth and sixteenth notes, and a bass line with chords and eighth notes. The second system (measures 49-51) continues the melodic and bass lines. The third system (measures 52-55) shows a change in the bass line with more complex chordal structures and eighth-note patterns.

56

58

60

This section contains three systems of musical notation. The first system (measures 56-57) continues the melodic and bass lines. The second system (measures 58-59) features a dense texture with many beamed eighth notes in both staves. The third system (measures 60-61) continues this dense texture with complex rhythmic patterns.

62

64

68

70

This section contains two systems of musical notation. The first system (measures 68-71) features a melodic line in the treble staff with eighth and sixteenth notes, and a bass line with chords and eighth notes. The second system (measures 70-71) continues the melodic and bass lines.

V.S.

72

75

81 $\text{♩} = 114,996284$

84 $\text{♩} = 130,000137$

86

88

90

92

94

96

98

100

102

104

106

108

110

112

115

118

1234997688

119,999763 = 929998200 = 122,000069

V.S.

121

124

127

130

133

135

B Wooley T Horn G Downes - Buggles Video Killed The

tk2

♩ = 126,999985

3

11 ♩ = 130,000137

13

27

30

34

37

40

43

46

50

V.S.

54

57

60

65

70

74

78

82

83

93

97

114 996284

130 000137

101

105

109

113

119

124

129

133

$\text{♩} = 123,997688$ $\text{♩} = 119,997688$ $\text{♩} = 122,000069$

♩ = 126,999985

5

8

♩ = 130,000137

17

29

33

9

47

51

57

62

66

2

tk3

70

74

81

♩ = 114,996284 ♩ = 130,000137

6

92

96

100

104

108

112

♩ = 123,997688 ♩ = 119,997998250 ♩ = 122,000069

117

121

124

128

132

135

B Wooley T Horn G Downes - Buggles Video Killed The

tk5

♩ = 126,999985 ♩ = 130,000137

9 6 7

25

7

35

6

45

9

57

♩ = 114,996284

23 2

84

♩ = 130,000137 ♩ = 123,9976819 ♩ = 99,999982 ♩ = 600069

29 2 13

130

134

$\text{♩} = 126,999985$ $\text{♩} = 130,000137$
10 **9**

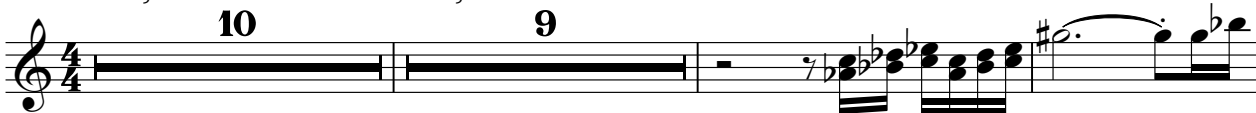

22

25 **32** **2**

61

64 **3** **7**

$\text{♩} = 114,996284$ $\text{♩} = 130,000137$
2 **2** **29**

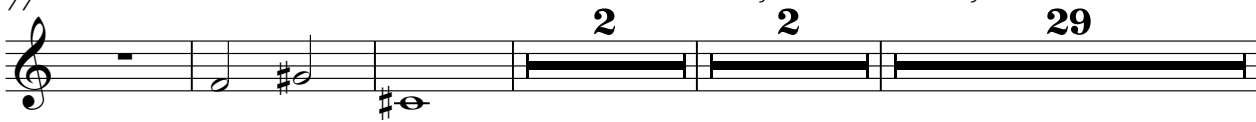

$\text{♩} = 123,997688$ $\text{♩} = 119,999707$ $\text{♩} = 999825,000000,000069$
2 **13**

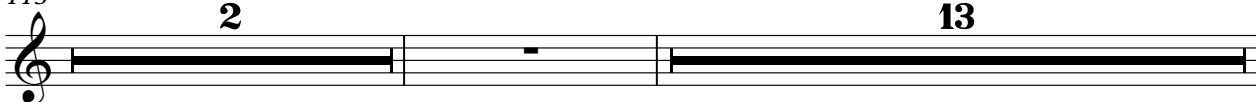

129 **6**

45

47

51

59

71

80

♩ = 114,996284 ♩ = 130,000137

88

90

92

96

100

104

108

112

♩ = 123,997688 ♩ = 110,997688

120

123

125

127

130

133

4

tk8

135

B Wooley T Horn G Downes - Buggles Video Killed The

tk9

♩ = 126,999985 ♩ = 130,000137

9 6 7

25 6

35

41

46 9

58 23 ♩ = 114,996284 ♩ = 130,000137

86

92 7

105

111 ♩ = 123,997688 ♩ = 119,999982, 600069 22

♩ = 126,999985

3

11 ♩ = 130,000137

56

70

♩ = 114,996284 ♩ = 130,000137

12 **2** **23**

109

22

113

♩ = 123,997688 ♩ = 119,9997699826,2,0000069

22

♩ = 126,999985 ♩ = 130,000137

10 **32**

43

45

47

13 **19**

82 ♩ = 114,996284 ♩ = 130,000137 ♩ = 123,997688 ♩ = 129,999982 ♩ = 130,000069

2 **29** **2** **22**

♩ = 126,999985 ♩ = 130,000137

10 **22**

36 **14**

55 **3**

61

65 **8**

79 ♩ = 114,996284

♩ = 130,000137 ♩ = 123,9976881 ♩ = 99,99999999 ♩ = 100,0000000069

84 **29** **2** **22**

B Wooley T Horn G Downes - Buggles Video Killed The

tk14

♩ = 126,999985 ♩ = 130,000137 ♩ = 114,996284 ♩ = 130,000137

10 **71** **2** **29**

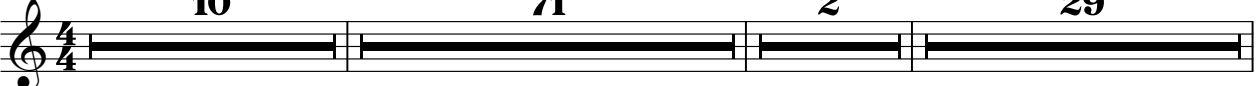

113 ♩ = 123,997681 ♩ = 99,999982 ♩ = 100,000069

2 **4**

122

125

127

130

133

135

♩ = 126,999985 **10** ♩ = 130,000137 **32**

43

45

47 **35** ♩ = 114,996284 **2** ♩ = 130,000137 **29** ♩ = 123,997688 **2** ♩ = 127,000805 **2**

116 ♩ = 122,000069 **13**

130 **5**

♩ = 126,999985 ♩ = 130,000137

10 30

43

♩ = 114,996284 ♩ = 130,000137

39 2 29

113

♩ = 123,997688 ♩ = 119,997579 ♩ = 125,000122 ♩ = 120,000069

2 22