

# B-T - Cloud Cuckooland

0.0"  
1.1,00  
Cloud Cuckooland -- from Banjo-Tooie -- sequenced by Dr. Fruitcake <keyvychevy3@juno.com>

♩ = 124,599983

Copyright © 2001 by Dr. Fruitcake  
Copyright © 2001 by Dr. Fruitcake

8

Picc.  
Cl.  
Whist.  
Mar.  
Cb.

11

Bsn.  
Mar.  
Cb.

13

Picc.  
Bsn.  
Mar.  
Cb.

16

Picc.  
Cl.  
Bsn.  
Cb.

20

Cl.  
Bsn.  
Tbn.  
Cb.

24

Picc.  
Cl.  
Bsn.  
Tbn.  
Cb.

28

Picc.  
Cl.  
Ten. Sax.  
Whist.  
Tbn.  
Cb.

31

Bsn.  
Whist.  
Tbn.

33

Picc.  
Ten. Sax.  
Bsn.  
Tbn.  
Cb.

35

Cl.  
Bsn.  
Tbn.  
Mar.  
Cb.

38

Tbn.  
Cb.

41

Cl.  
Cb.

44

Cl.  
Mar.  
Cb.

46

Mar.  
Cb.

48

Whist.

Mar.

Cb.

51

Ten. Sax.

Whist.

Cb.

54

Ten. Sax.

Cb.

57

Picc.

Cl.

Whist.

Tbn.

Cb.

60

Cl.  
Whist.  
Tbn.  
Mar.  
Cb.

63

Cl.  
Whist.  
Tbn.  
Mar.  
Cb.

66

Picc.

Cl.

Mar.

Cb.

70

Picc.

Cl.

Whist.

Mar.

Cb.

73

Bsn.

Mar.

Cb.

75

Picc.  
Bsn.  
Mar.  
Cb.

78

Picc.  
Cl.  
Bsn.  
Cb.

82

Cl.  
Bsn.  
Tbn.  
Cb.

86

Picc.  
Cl.  
Bsn.  
Tbn.  
Cb.

90

Picc.  
Cl.  
Ten. Sax.  
Whist.  
Tbn.  
Cb.

93

Bsn.  
Whist.  
Tbn.

95

Picc.  
Ten. Sax.  
Bsn.  
Tbn.  
Cb.

97

Cl.  
Bsn.  
Tbn.  
Mar.  
Cb.

100

Tbn.  
Cb.

103

Cl.  
Cb.

106

Cl.  
Mar.  
Cb.

108

Mar.  
Cb.

110

Whist.

Mar.

Cb.

113

Ten. Sax.

Whist.

Cb.

116

Ten. Sax.

Cb.

119

Picc.

Cl.

Whist.

Tbn.

Cb.

122

Cl.  
Whist.  
Tbn.  
Mar.  
Cb.

125

Cl.  
Whist.  
Tbn.  
Mar.  
Cb.

128

Picc.

Cl.

Ten. Sax.

Bsn.

Whist.

Tbn.

Mar.

Cb.

132

Picc.  
Cl.  
Ten. Sax.  
Bsn.  
Whist.  
Tbn.  
Mar.  
Cb.

135

Picc.  
Cl.  
Ten. Sax.  
Bsn.  
Whist.  
Tbn.  
Mar.  
Cb.

Piccolo

B-T - Cloud Cuckooland

♩ = 124,599983

9

15

18

27

34

58

71

77

80

Copyright © 2001 by Dr. Fruitcake  
Copyright © 2001 by Dr. Fruitcake

2

Piccolo

89

5

96

22

120

9

133

134

# B-T - Cloud Cuckooland

Clarinet in B $\flat$

$\text{♩} = 124,599983$

2 3

10 8

21 3

27 6

36 5

43

46 11

59

62

65

Copyright © 2001 by Dr. Fruitcake  
Copyright © 2001 by Dr. Fruitcake

Clarinet in B $\flat$

69 8

Tenor Saxophone

B-T - Cloud Cuckooland

♩ = 124,599983

28 3

33 19

55 34

92 3 19

116 12

131

Copyright © 2001 by Dr. Fruitcake  
Copyright © 2001 by Dr. Fruitcake

Bassoon

B-T - Cloud Cuckooland

♩ = 124,599983

10

14

18

22

26

32

36

36

Copyright © 2001 by Dr. Fruitcake  
Copyright © 2001 by Dr. Fruitcake

73

77

81

85

89

96

131

# B-T - Cloud Cuckooland

## Whistling

♩ = 124,599983

sequenced by Dr. Fruitcake <keyvychevy3@juno.com>

3 3 20

29 17

49

53 5

60

64 4

71 20

94 17

114 5

121

Copyright © 2001 by Dr. Fruitcake  
Copyright © 2001 by Dr. Fruitcake

2

# Whistling

125

128

3

Trombone B-T - Cloud Cuckooland

♩ = 124,599983

22

26

3

32

2

37

40

18

60

64

19

86

3

92

94

2

Copyright © 2001 by Dr. Fruitcake  
Copyright © 2001 by Dr. Fruitcake

98

101

121

125

131

Marimba

B-T - Cloud Cuckooland

♩ = 124,599983

Measures 4-6 of the Marimba score. The right hand continues with its intricate rhythmic pattern. The left hand maintains its bass line.

Copyright © 2001 by Dr. Fruitcake  
Copyright © 2001 by Dr. Fruitcake

35

9

46

48

11

61

2

66

69

2

73

75

77

107

109

111

125

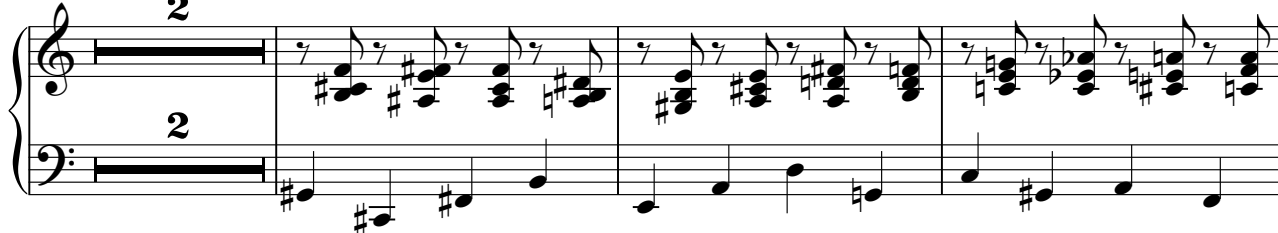

130

134

Contrabass

B-T - Cloud Cuckooland

♩ = 124,599983

4 2

11

17

23

29 4

37

42

45

48

50

Copyright © 2001 by Dr. Fruitcake  
Copyright © 2001 by Dr. Fruitcake

V.S.

2

52

55

59

Contrabass

65

71

78

84

90

98

103

106 *Contrabass*

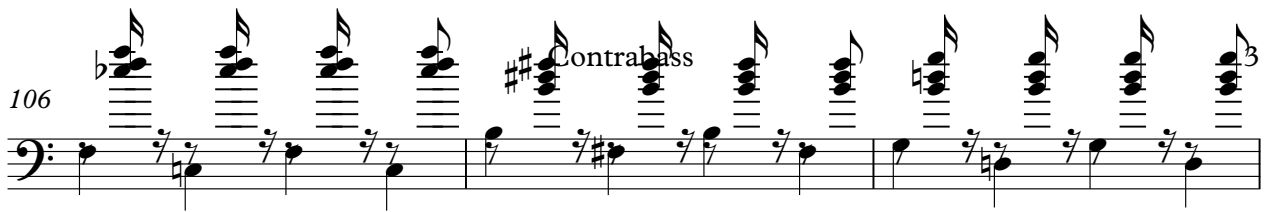

109

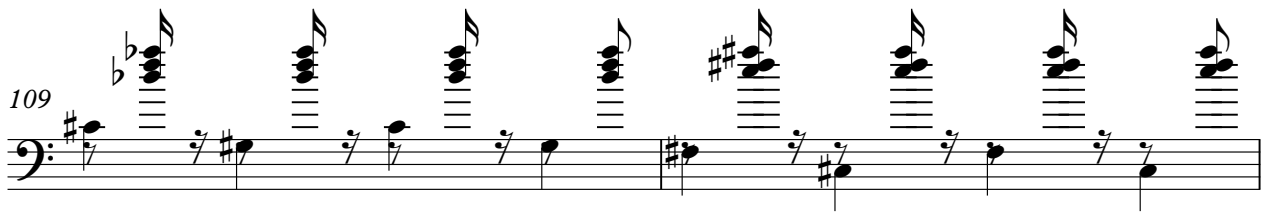

111

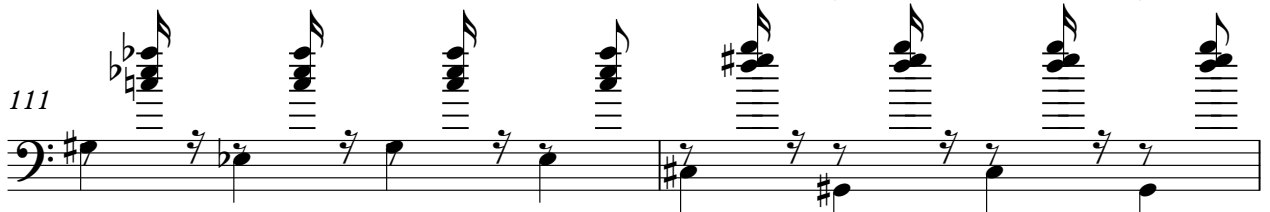

113

115

118

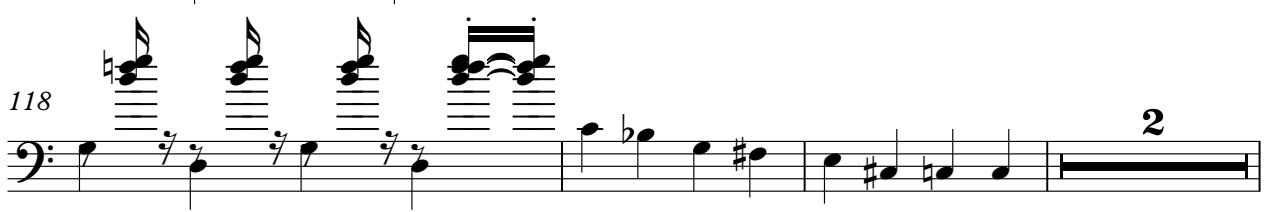

123

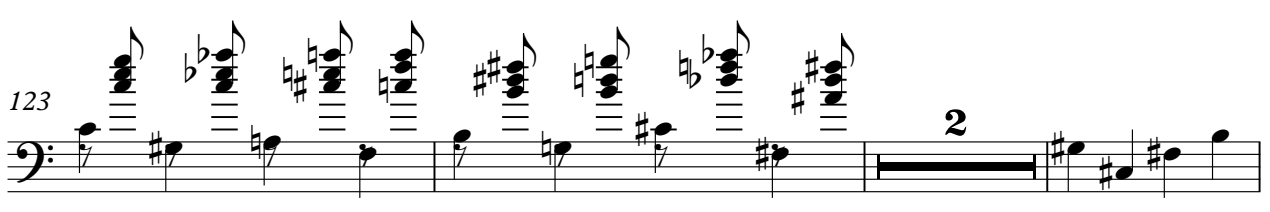

128

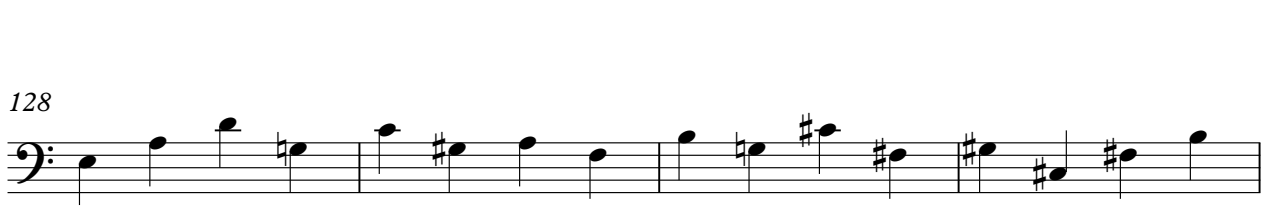

132

