

# B.N.D - Here I Go Again

♩ = 97,001991

8

#Tmbourin

St.Str.Gt

#Soft Pad

Ice Rain

#OB Strin

#Pnnr.Pad

9

#Crsh.Cmb

#Tmbourin

Vocal-Lin

St.Str.Gt

#OB Strin

11

#Tmbourin

Vocal-Lin

St.Str.Gt

#OB Strin

13

#Elctr.Bd

#Clsd.Hih

#Crsh.Cmb

#Tmbourin

#A.Piano

Vocal-Lin

St.Str.Gt

#OB Strin

#Elctr.Bd

#Clsd.Hih

#Tmbourin

#A.Piano

Fing.Bass

Vocal-Lin

St.Str.Gt

#OB Strin

17

#Elctr.Bd

#Clsd.Hih

#Crsh.Cmb

#Tmbourin

#A.Piano

Fing.Bass

Vocal-Lin

St.Str.Gt

#OB Strin

- #Elctr.Bd**: A simple melodic line of quarter notes.
- #Clsd.Hih**: A rhythmic pattern of eighth notes marked with 'x'.
- #Tmbourin**: A rhythmic pattern of eighth notes.
- #A.Piano**: Chords in the right hand, including a fermata over a chord in measure 20.
- Fing.Bass**: Chords in the left hand, including a fermata over a chord in measure 20.
- St.Str.Gt**: A complex guitar accompaniment with chords and melodic lines.
- #OB Strin**: Chords in the strings.
- #Vlo.Strn**: A melodic line in the strings.

21

#Elctr. Bd

#Clsd. Hih

#Crsh. Cmb

#Tmbourin

#A. Piano

Fing. Bass

Vocal-Lin

St. Str. Gt

#OB Strin

#Vlo. Strn

23

#Elctr.Sn

#Elctr.Bd

#Crsh.Cmb

#A.Piano

Fing.Bass

Vocal-Lin

St.Str.Gt

#OB Strin

#Vlo.Strn

3

25

#Elctr.Sn

#Elctr.Bd

#Clsd.Hih

#Crsh.Cmb

#Tmbourin

#A.Piano

Fing.Bass

Vocal-Lin

St.Str.Gt

Strings

#OB Strin

#Vlo.Strn

#Vlo.Strn

27

#Elctr.Sn  
#Elctr.Bd  
#Clsd.Hih  
#Tmbourin  
#A.Piano  
Fing.Bass  
Vocal-Lin  
St.Str.Gt  
Strings  
#OB Strin  
#Vlo.Strn  
#Vlo.Strn

28

#Elctr.Sn

#Elctr.Bd

#Clsd.Hih

#Tmbourin

#A.Piano

Fing.Bass

Vocal-Lin

St.Str.Gt

Strings

#OB Strin

#Vlo.Strn

#Vlo.Strn

29

#Elctr.Sn  
#Elctr.Bd  
#Clsd.Hih  
#Crsh.Cmb  
#Tmbourin  
#A.Piano  
Fing.Bass  
Vocal-Lin  
St.Str.Gt  
Strings  
#OB Strin  
#Vlo.Strn  
#Vlo.Strn

30

#Elctr.Sn

#Elctr.Bd

#Clsd.Hih

#Tmbourin

#A.Piano

Fing.Bass

Vocal-Lin

St.Str.Gt

Strings

#OB Strin

#Vlo.Strn

#Vlo.Strn

31

#Elctr.Sn

#Elctr.Bd

#Clsd.Hih

#Tmbourin

#A.Piano

Fing.Bass

Vocal-Lin

St.Str.Gt

Strings

#OB Strin

#Vlo.Strn

#Vlo.Strn

32

#Elctr.Sn  
#Elctr.Bd  
#Clsd.Hih  
#Tmbourin  
#A.Piano  
Fing.Bass  
Vocal-Lin  
St.Str.Gt  
Strings  
#OB Strin  
#Vlo.Strn  
#Vlo.Strn

33

#Elctr.Sn

#Elctr.Bd

#Clsd.Hih

#Crsh.Cmb

#Tmbourin

#A.Piano

Fing.Bass

Vocal-Lin

St.Str.Gt

Strings

#Tsugaru

#Sft.Crst

#OB Strin

#Vlo.Strn

34

#Elctr.Sn

#Elctr.Bd

#Clsd.Hih

#Tmbourin

Fing.Bass

Vocal-Lin

St.Str.Gt

Strings

#Tsugaru

#Sft.Crst

#OB Strin

#Vlo.Strn

35

#Elctr.Sn  
#Elctr.Bd  
#Clsd.Hih  
#Tmbourin  
#A.Piano  
Fing.Bass  
Vocal-Lin  
St.Str.Gt  
Strings  
#Tsugaru  
#Sft.Crst  
#OB Strin  
#Vlo.Strn

Detailed description of the musical score: The score is for measures 35 and 36. It features a variety of instruments. The percussion section includes an electronic snare drum (#Elctr.Sn) with a single hit in measure 35 and a sustained note in measure 36; an electronic bass drum (#Elctr.Bd) with a steady eighth-note pattern; a closed hi-hat (#Clsd.Hih) with a consistent eighth-note pattern; and a tambourin (#Tmbourin) with a continuous eighth-note accompaniment. The melodic and harmonic instruments include an acoustic piano (#A.Piano) with a sustained chord in measure 35 and a melodic line in measure 36; a finger bass (Fing.Bass) with a complex rhythmic pattern; a vocal line (Vocal-Lin) with a melodic line and lyrics; a string guitar (St.Str.Gt) with a complex rhythmic pattern; a string section (Strings) with a melodic line; a tsugaru (#Tsugaru) with a melodic line; a soft crst (#Sft.Crst) with a melodic line; an oboe string (#OB Strin) with a melodic line; and a violin string (#Vlo.Strn) with a melodic line.

37

#Elctr.Sn

#Elctr.Bd

#Clsd.Hih

#Crsh.Cmb

#Tmbourin

#A.Piano

Fing.Bass

Vocal-Lin

St.Str.Gt

Strings

#Tsugaru

#Sft.Crst

#OB Strin

#Vlo.Strn

38

#Elctr.Sn  
#Elctr.Bd  
#Clsd.Hih  
#Tmbourin  
Fing.Bass  
Vocal-Lin  
St.Str.Gt  
Strings  
#Tsugaru  
#Sft.Crst  
#OB Strin  
#Vlo.Strn

39

#Elctr.Sn  
#Elctr.Bd  
#Clsd.Hih  
#Tmbourin  
#A.Piano  
Fing.Bass  
Vocal-Lin  
St.Str.Gt  
Strings  
#Tsugaru  
#Sft.Crst  
#OB Strin  
#Vlo.Strn

41

#Elctr.Sn

#Elctr.Bd

#Clsd.Hih

#Crsh.Cmb

#Tmbourin

#A.Piano

Fing.Bass

Vocal-Lin

St.Str.Gt

Strings

#OB Strin

43

#Elctr.Sn

#Elctr.Bd

#Clsd.Hih

#Crsh.Cmb

#Tmbourin

#A.Piano

Fing.Bass

Vocal-Lin

St.Str.Gt

Strings

#OB Strin

#Vlo.Strn

45

#Elctr.Sn

#Elctr.Bd

#Clsd.Hih

#Crsh.Cmb

#Tmbourin

#A.Piano

Fing.Bass

Vocal-Lin

St.Str.Gt

Strings

#OB Strin

#Vlo.Strn

47

#Elctr.Sn

#Elctr.Bd

#Crsh.Cmb

#A.Piano

Fing.Bass

Vocal-Lin

St.Str.Gt

#OB Strin

#Vlo.Strn

3

49

#Elctr.Sn  
#Elctr.Bd  
#Clsd.Hih  
#Crsh.Cmb  
#Tmbourin  
#A.Piano  
Fing.Bass  
Vocal-Lin  
St.Str.Gt  
Strings  
#Tsugaru  
#Sft.Crst  
#OB Strin  
#Vlo.Strn  
#Vlo.Strn

51

#Elctr.Sn  
#Elctr.Bd  
#Clsd.Hih  
#Crsh.Cmb  
#Tmbourin  
#A.Piano  
Fing.Bass  
Vocal-Lin  
St.Str.Gt  
Strings  
#Tsugaru  
#Sft.Crst  
#OB Strin  
#Vlo.Strn  
#Vlo.Strn

52

#Elctr.Sn

#Elctr.Bd

#Clsd.Hih

#Tmbourin

#A.Piano

Fing.Bass

Vocal-Lin

St.Str.Gt

Strings

#Tsugaru

#Sft.Crst

#OB Strin

#Vlo.Strn

#Vlo.Strn

53

#Elctr.Sn  
#Elctr.Bd  
#Clsd.Hih  
#Crsh.Cmb  
#Tmbourin  
#A.Piano  
Fing.Bass  
Vocal-Lin  
St.Str.Gt  
Strings  
#Tsugaru  
#Sft.Crst  
#OB Strin  
#Vlo.Strn  
#Vlo.Strn

Detailed description of the musical score: The score is for page 53 and features 14 staves. The top five staves are percussion: #Elctr.Sn (snare), #Elctr.Bd (bass drum), #Clsd.Hih (closed hi-hat), #Crsh.Cmb (crash cymbal), and #Tmbourin (tambourin). The next five staves are melodic instruments: #A.Piano (Acoustic Piano), Fing.Bass (Fingered Bass), Vocal-Lin (Vocal Line), St.Str.Gt (Steel String Guitar), and Strings. The bottom four staves are string instruments: #Tsugaru (Tsugaru), #Sft.Crst (Soft Crust), #OB Strin (Oboe String), and #Vlo.Strn (Violin String). The score includes various musical notations such as rests, notes, and complex rhythmic patterns.

54

#Elctr.Sn

#Elctr.Bd

#Clsd.Hih

#Tmbourin

#A.Piano

Fing.Bass

Vocal-Lin

St.Str.Gt

Strings

#Tsugaru

#Sft.Crst

#OB Strin

#Vlo.Strn

#Vlo.Strn

55

#Elctr.Sn  
#Elctr.Bd  
#Clsd.Hih  
#Crsh.Cmb  
#Tmbourin  
#A.Piano  
Fing.Bass  
Vocal-Lin  
St.Str.Gt  
Strings  
#Tsugaru  
#Sft.Crst  
#OB Strin  
#Vlo.Strn  
#Vlo.Strn

Detailed description of the musical score: The score is for page 55 and includes 14 staves. The top five staves are percussion: #Elctr.Sn (snare), #Elctr.Bd (bass drum), #Clsd.Hih (closed hi-hat), #Crsh.Cmb (crash cymbal), and #Tmbourin (tambourin). The next five staves are melodic instruments: #A.Piano (Acoustic Piano), Fing.Bass (Finger Bass), Vocal-Lin (Vocal Line), St.Str.Gt (Steel String Guitar), and Strings. The bottom four staves are woodwinds and strings: #Tsugaru (Saxophone), #Sft.Crst (Soft Saxophone), #OB Strin (Oboe String), and #Vlo.Strn (Violin String). The score features a variety of musical notations including rests, notes, beams, and dynamic markings.

56

#Elctr.Sn

#Elctr.Bd

#Clsd.Hih

#Crsh.Cmb

#Tmbourin

#A.Piano

Fing.Bass

Vocal-Lin

St.Str.Gt

Strings

#Tsugaru

#Sft.Crst

#OB Strin

#Vlo.Strn

#Vlo.Strn

58

#Elctr.Sn

#Elctr.Bd

#Clsd.Hih

#Tmbourin

Fing.Bass

St.Str.Gt

Strings

#Tsugaru

#Sft.Crst

#OB Strin

#Vlo.Strn

60

#Elctr.Sn

#Elctr.Bd

#Clsd.Hih

#Tmbourin

#A.Piano

Fing.Bass

St.Str.Gt

Strings

#Tsugaru

#Sft.Crst

#OB Strin

#Vlo.Strn

#Rtr.Orga

Organ

Detailed description of the musical score: The score is for page 34, starting at measure 60. It features 14 staves. The percussion section includes #Elctr.Sn (snare), #Elctr.Bd (bass drum), #Clsd.Hih (closed hi-hat), and #Tmbourin (tambourin). The melodic and harmonic sections include #A.Piano (acoustic piano), Fing.Bass (fingered bass), St.Str.Gt (steel string guitar), Strings (orchestral strings), #Tsugaru (tsugaru), #Sft.Crst (soft crystal), #OB Strin (oboe strings), #Vlo.Strn (violin strings), #Rtr.Orga (rhythm organ), and Organ. The score shows various musical notations such as notes, rests, beams, and dynamic markings. The Organ part features a triplet of chords in the final measures.

61

#Elctr.Sn  
#Elctr.Bd  
#Clsd.Hih  
#Crsh.Cmb  
#Tmbourin  
#A.Piano  
Fing.Bass  
St.Str.Gt  
Strings  
#OB Strin  
#Rtr.Orga  
Organ

63

#Elctr.Sn  
#Elctr.Bd  
#Clsd.Hih  
#Crsh.Cmb  
#Tmbourin  
#A.Piano  
Fing.Bass  
St.Str.Gt  
Strings  
#OB Strin  
#Rtr.Orga  
Organ

64

#Elctr.Sn

#Elctr.Bd

#Clsd.Hih

#Tmbourin

#A.Piano

Fing.Bass

St.Str.Gt

Strings

#OB Strin

#Vlo.Strn

#Rtr.Orga

Organ

3

65

#Elctr.Sn

#Elctr.Bd

#Clsd.Hih

#Crsh.Cmb

#Tmbourin

#A.Piano

Fing.Bass

Vocal-Lin

St.Str.Gt

Strings

#OB Strin

#Vlo.Strn

#Vlo.Strn

67

#Elctr.Sn

#Elctr.Bd

#Clsd.Hih

#Crsh.Cmb

#A.Piano

Fing.Bass

Vocal-Lin

St.Str.Gt

#OB Strin

#Vlo.Strn

#Vlo.Strn

69

#Elctr.Sn  
#Elctr.Bd  
#Clsd.Hih  
#Crsh.Cmb  
#Tmbourin  
#A.Piano  
Fing.Bass  
Vocal-Lin  
St.Str.Gt  
Strings  
#OB Strin  
#Vlo.Strn  
#Vlo.Strn

71

#Elctr.Sn  
#Elctr.Bd  
#Clsd.Hih  
#Tmbourin  
#A.Piano  
Fing.Bass  
Vocal-Lin  
St.Str.Gt  
Strings  
#OB Strin  
#Vlo.Strn  
#Vlo.Strn

72

#Elctr.Sn  
#Elctr.Bd  
#Clsd.Hih  
#Tmbourin  
#A.Piano  
Fing.Bass  
Vocal-Lin  
St.Str.Gt  
Strings  
#OB Strin  
#Vlo.Strn  
#Vlo.Strn

73

#Elctr.Sn  
#Elctr.Bd  
#Clsd.Hih  
#Crsh.Cmb  
#Tmbourin  
#A.Piano  
Fing.Bass  
Vocal-Lin  
St.Str.Gt  
Strings  
#OB Strin  
#Vlo.Strn  
#Vlo.Strn

74

#Elctr.Sn

#Elctr.Bd

#Clsd.Hih

#Tmbourin

#A.Piano

Fing.Bass

Vocal-Lin

St.Str.Gt

Strings

#OB Strin

#Vlo.Strn

#Vlo.Strn

75

#Elctr.Sn  
#Elctr.Bd  
#Clsd.Hih  
#Tmbourin  
#A.Piano  
Fing.Bass  
Vocal-Lin  
St.Str.Gt  
Strings  
#OB Strin  
#Vlo.Strn  
#Vlo.Strn

76

#Elctr.Sn  
#Elctr.Bd  
#Clsd.Hih  
#Tmbourin  
#A.Piano  
Fing.Bass  
Vocal-Lin  
St.Str.Gt  
Strings  
#OB Strin  
#Vlo.Strn  
#Vlo.Strn

77

#Elctr.Sn  
#Elctr.Bd  
#Clsd.Hih  
#Crsh.Cmb  
#Tmbourin  
#A.Piano  
Fing.Bass  
Vocal-Lin  
St.Str.Gt  
Strings  
#OB Strin  
#Vlo.Strn  
#Vlo.Strn

Detailed description of the musical score: The score is for page 77 and consists of 13 staves. The top five staves are for percussion: #Elctr.Sn (electronic snare), #Elctr.Bd (electronic bass drum), #Clsd.Hih (closed hi-hat), #Crsh.Cmb (crash cymbal), and #Tmbourin (tambourin). The next five staves are for melodic instruments: #A.Piano (Acoustic Piano), Fing.Bass (Fingered Bass), Vocal-Lin (Vocal Line), St.Str.Gt (Steel String Guitar), and Strings. The bottom three staves are for woodwinds and strings: #OB Strin (Oboe String), #Vlo.Strn (Violin String), and #Vlo.Strn (Violin String). The music is in a key with one sharp (F#) and a 4/4 time signature. The percussion parts are rhythmic, with the snare and bass drum playing a steady pattern. The piano part features chords and arpeggios. The guitar and strings provide harmonic support with chords and arpeggios. The vocal line is melodic and expressive. The woodwinds and strings play sustained notes and chords.

79

#Elctr.Sn  
#Elctr.Bd  
#Clsd.Hih  
#Tmbourin  
#A.Piano  
Fing.Bass  
Vocal-Lin  
St.Str.Gt  
Strings  
#OB Strin  
#Vlo.Strn  
#Vlo.Strn

80

#Elctr.Sn

#Elctr.Bd

#Clsd.Hih

#Tmbourin

#A.Piano

Fing.Bass

Vocal-Lin

St.Str.Gt

Strings

#OB Strin

#Vlo.Strn

#Vlo.Strn

81

- #Elctr.Sn**: A snare drum part with a single note in measure 81 and another in measure 84.
- #Elctr.Bd**: An electronic bass drum part with a steady quarter-note pulse.
- #Clsd.Hih**: Closed hi-hat part with a steady quarter-note pulse.
- #Crsh.Cmb**: Crash cymbal part with a single note in measure 81.
- #Tmbourin**: Tambourin part with a steady eighth-note pattern.

The string and piano section includes:

- #A.Piano**: Acoustic piano part with chords in measures 81 and 84.
- Fing.Bass**: Fingering bass part with a steady eighth-note pattern.
- St.Str.Gt**: Steel string guitar part with a steady eighth-note pattern.
- Strings**: String ensemble part with a steady eighth-note pattern.
- #OB Strin**: Oboe string part with a single note in measure 81.
- #Vlo.Strn**: Violin part with a melodic phrase across measures 81-84.
- #Vlo.Strn**: Violin part with a sustained chord in measure 81 and a melodic phrase in measure 84.

82

#Elctr.Sn  
#Elctr.Bd  
#Clsd.Hih  
#Tmbourin  
#A.Piano  
Fing.Bass  
Vocal-Lin  
St.Str.Gt  
Strings  
#OB Strin  
#Vlo.Strn  
#Vlo.Strn

83

#Elctr.Sn

#Elctr.Bd

#Clsd.Hih

#Tmbourin

#A.Piano

Fing.Bass

Vocal-Lin

St.Str.Gt

Strings

#OB Strin

#Vlo.Strn

#Vlo.Strn

Detailed description of the musical score: The score is for page 52, starting at measure 83. It features 12 staves. The percussion section includes #Elctr.Sn (Electric Snare) with a single note, #Elctr.Bd (Electric Bass Drum) with a steady quarter-note pattern, #Clsd.Hih (Closed Hi-Hat) with a steady quarter-note pattern marked with 'x', and #Tmbourin (Tambourin) with a steady eighth-note pattern. The keyboard section includes #A.Piano (Acoustic Piano) with chords and a melodic line. The string section includes Fing.Bass (Fingered Bass) with a melodic line, Vocal-Lin (Vocal Line) with a melodic line and a triplet, St.Str.Gt (Steel String Guitar) with a melodic line, Strings (String Ensemble) with a melodic line, #OB Strin (Oboe String) with a melodic line, #Vlo.Strn (Violin String) with a melodic line, and #Vlo.Strn (Violin String) with a melodic line.

84

#Elctr.Sn

#Elctr.Bd

#Clsd.Hih

#Tmbourin

#A.Piano

Fing.Bass

Vocal-Lin

St.Str.Gt

Strings

#OB Strin

#Vlo.Strn

#Vlo.Strn

♩ = 97,001991

23

28

34

40

46

52

57

62

2

#Elctr.Sn

68

74

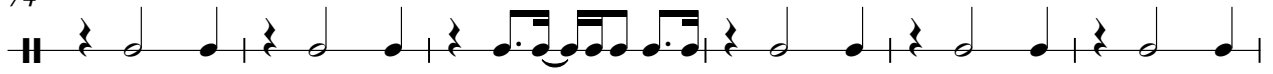

80

#Elctr.Bd

# B.N.D - Here I Go Again

♩ = 97,001991

**12**

17

22

28

33

39

45

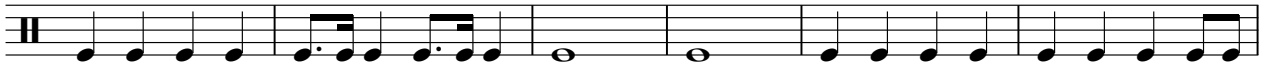

51

56

62

V.S.

2

#Elctr.Bd

68

74

79

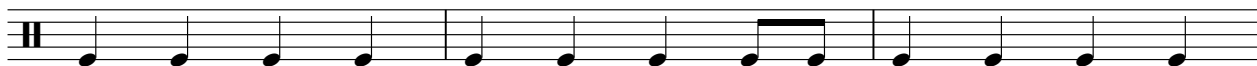

82

#Clsd.Hih

# B.N.D - Here I Go Again

♩ = 97,001991

**12**

**16**

**20**

**25**

**29**

**33**

**37**

**41**

**44**

2

#Clsd.Hih

49

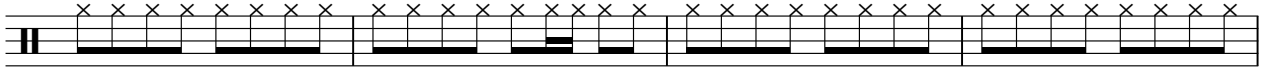

53

57

61

65

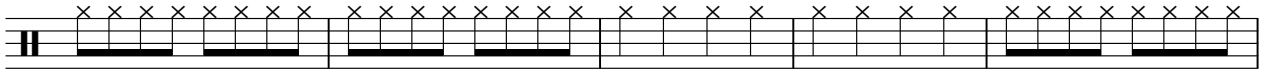

70

74

78

82

2

♩ = 97,001991

4

3

3

14

3

3

26

3

3

3

3

41

3

50

3

61

3

69

3

3

77

3

5

#Tmbourin

B.N.D - Here I Go Again

♩ = 97,001991

4

7

10

12

14

16

18

20

22

2

2

#Tmbourin

25

27

29

31

33

35

37

39

41

43

#Tmbourin

45

49

51

53

55

57

59

61

63

65

69

71

73

75

77

79

81

83

# B.N.D - Here I Go Again

#A.Piano

♩ = 97,001991

12

18

23

28

33

40

45

50

55

60

65

70

76

81

B.N.D - Here I Go Again

Fing. Bass

♩ = 97,001991

**15**

20

26

30

34

38

42

46

51

55

V.S.

59

63

67

72

76

80

83

B.N.D - Here I Go Again

Vocal-Lin

♩ = 97,001991

8

11

14

16

19

23

27

31

34

37

V.S.

39

42

46

50

54

65

69

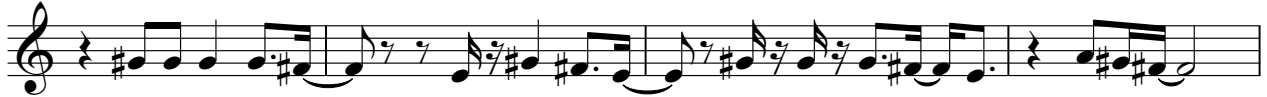

73

77

81

83

3

2

♩ = 97,001991

4

7

10

12

14

16

19

22

26

28

V.S.

30

32

34

36

38

40

43

46

50

52

54

56

58

60

63

66

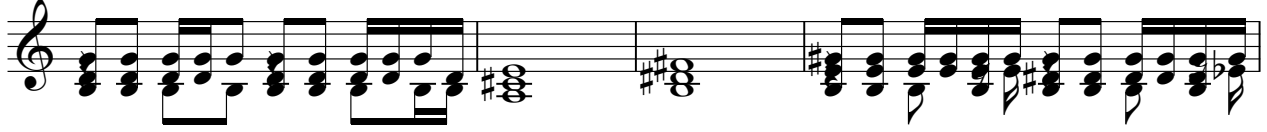

70

72

74

76

V.S.

78

80

82

84

#Soft Pad

# B.N.D - Here I Go Again

♩ = 97,001991

2 3

8 78

# B.N.D - Here I Go Again

Strings

♩ = 97,001991

24

27

30

33

36

39

42

45

2

49

52

55

58

61

64

67

71

74

77

80

83

#Tsugaru

B.N.D - Here I Go Again

♩ = 97,001991

**32**

36

41

**8**

53

58

**26**

Ice Rain

B.N.D - Here I Go Again

♩ = 97,001991

7

6 6 3

9

78

♩ = 97,001991

**32**

36

41

**8**

53

57

60

**26**

# B.N.D - Here I Go Again

#OB Strin

♩ = 97,001991

4

9

15

21

27

33

39

45

51

57

V.S.

63

69

75

80

# B.N.D - Here I Go Again

#Vlo.Strn

♩ = 97,001991

**19**

22

26

30

34

40

46

50

54

57

#Vlo.Strn

B.N.D - Here I Go Again

♩ = 97,001991

24

28

33

16

52

57

8

70

75

80

83

2

♩ = 97,001991

**59**

3

**62**

**64**

3

**22**

Organ

B.N.D - Here I Go Again

♩ = 97,001991

59

62

64

22

#Pnnr.Pad

# B.N.D - Here I Go Again

♩ = 97,001991

2 3

8 78
