

# Babado Novo - Dyer Maker

♩ = 88,000023

Tenor Saxophone

Trombone

Percussion

Electric Guitar

Electric Guitar

Kora

Kora

Kora

5-string Electric Bass

Alto

Percussive Organ

Orchestra Hit

FX 1 (Rain)

♩ = 88,000023

3

Perc.

Kora

Kora

Kora

Perc. Organ

5

Perc.

Kora

Kora

Kora

Perc. Organ

7

Perc.

Kora

Kora

Kora

Perc. Organ

9

Perc.

Kora

Kora

Kora

Perc. Organ

11

Perc.

Kora

Kora

Kora

E. Bass

Perc. Organ

FX 1

14

Perc.

Kora

Kora

Kora

E. Bass

Perc. Organ

16

Perc.

Kora

Kora

Kora

E. Bass

Perc. Organ

18

Perc.

Kora

Kora

Kora

E. Bass

Perc. Organ

20

Perc.

E. Gtr.

Kora

Kora

Kora

E. Bass

Perc. Organ

FX 1

23

Perc.

Kora

Kora

Kora

E. Bass

Perc. Organ

25 7

Perc.

Kora

Kora

Kora

E. Bass

Perc. Organ

28

Perc.

Kora

Kora

Kora

E. Bass

Perc. Organ

30

Perc.

Kora

Kora

Kora

E. Bass

Perc. Organ

32

Perc.

Kora

Kora

Kora

E. Bass

Perc. Organ

34

Perc.

Kora

Kora

Kora

E. Bass

Perc. Organ

36

Perc.

Kora

Kora

Kora

E. Bass

Perc. Organ

FX 1

39

Perc.

Kora

Kora

Kora

E. Bass

Perc. Organ

41

Perc.

Kora

Kora

Kora

E. Bass

Perc. Organ

43

Perc.

E. Gtr.

Kora

Kora

Kora

E. Bass

Perc. Organ

FX 1

45

Perc.

E. Gtr.

Kora

Kora

Kora

E. Bass

Perc. Organ

FX 1

47

49

52 13

Perc.

Kora

Kora

Kora

E. Bass

Perc. Organ

54

Perc.

E. Gtr.

Kora

Kora

Kora

E. Bass

Perc. Organ

56

Perc.

E. Gtr.

E. Gtr.

Kora

Kora

Kora

E. Bass

Perc. Organ

58

Perc.

E. Gtr.

E. Gtr.

Kora

Kora

Kora

E. Bass

Perc. Organ

60 15

Perc.

E. Gtr.

E. Gtr.

Kora

Kora

Kora

E. Bass

Perc. Organ

FX 1

63

Perc.

Kora

Kora

Kora

E. Bass

Perc. Organ

65

Perc.

Kora

Kora

Kora

E. Bass

Perc. Organ

68

Perc.

Kora

Kora

Kora

E. Bass

Perc. Organ

70

Perc.

Kora

Kora

Kora

E. Bass

Perc. Organ

72

Perc.

Kora

Kora

Kora

E. Bass

Perc. Organ

74

Perc.

Kora

Kora

Kora

E. Bass

Perc. Organ

76

Perc.

Kora

Kora

Kora

E. Bass

Perc. Organ

78

Perc.

Kora

E. Bass

A.

Perc. Organ

FX 1

80

Ten. Sax.

Tbn.

Perc.

E. Bass

A.

Perc. Organ

Orch. Hit

FX 1

Tenor Saxophone

Babado Novo - Dyer Maker

♩ = 88,000023

81

Trombone

Babado Novo - Dyer Maker

♩ = 88,000023

81

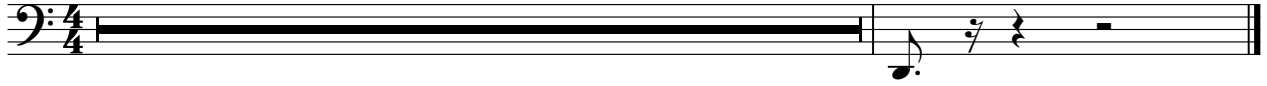

# Babado Novo - Dyer Maker

## Percussion

♩ = 88,000023  
2

5

7

9

11

14

16

18

20

22

V.S.

44

46

48

50

52

54

56

58

60

62

V.S.

64

66

68

70

72

74

76

78

80

♩ = 88,000023

19 22

44

8

56

3 6 3 3

59

21

♩ = 88,000023

**53**

3

56

3

60

**21**

Kora

Babado Novo - Dyer Maker

♩ = 88,000023

4

7

9

13

17

22

25

28

32

V.S.

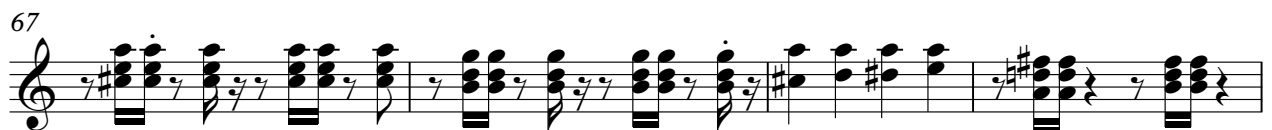

Kora

75

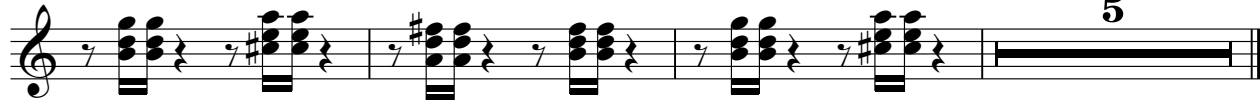

# Babado Novo - Dyer Maker

Kora

♩ = 88,000023

4

7

10

14

17

20

24

27

30

V.S.

33

36

40

43

47

50

53

56

59

63

66

69

72

75

77

4

♩ = 88,000023

5

8

11

16

21

28

33

38

42

V.S.

# Babado Novo - Dyer Maker

5-string Electric Bass

♩ = 88,000023

**11**

16

19

23

26

30

33

38

41

46

V.S.

49

52

56

59

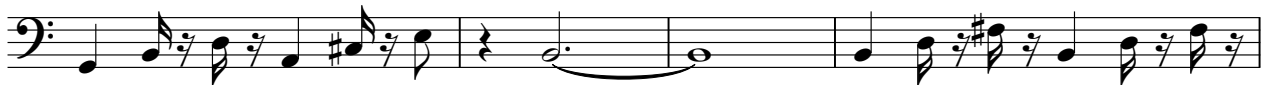

63

66

70

73

76

78

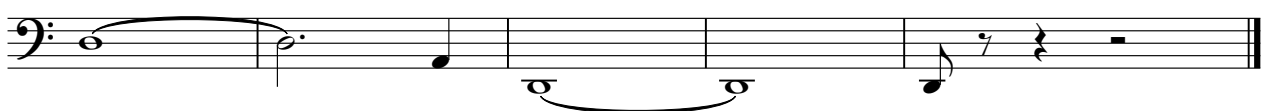

Alto

Babado Novo - Dyer Maker

♩ = 88,000023

77

79

Percussive Organ

Babado Novo - Dyer Maker

♩ = 88,000023

7

12

15

17

19

V.S.

Percussive Organ

26

31

33

35

39

41

43

Percussive Organ

75

77

79

Orchestra Hit

Babado Novo - Dyer Maker

♩ = 88,000023

81

81

FX 1 (Rain)

Babado Novo - Dyer Maker

♩ = 88,000023

11 6

22

14 6

46

14 16

78

78