

Mariah Carey - When You Believe

♩ = 67,000031

Sequenced by

Timpani

or e-mail: midizone@technologist.com

TOPLIST SEQUENCER TEAM

<http://www.netexplorers.com/member/midizone/default.htm>

When you believe

Quintus

Mariah Carrey & Whitney Houston

Reverse Cymbals

01-03-99

find us at:

FX 2 (Soundtrack)

Kim Winther

Solo

Applause

Seashore

Sequenced by  5

or e-mail: midizone@technologist.com 

TOPLIST SEQUENCER TEAM 

Mariah Carrey & Whitney Houston 

Kim Winther 

Sequenced by  7

or e-mail: midizone@technologist.com 

TOPLIST SEQUENCER TEAM 

Mariah Carrey & Whitney Houston 

FX 2 

Sequenced by  9

or e-mail: midizone@technologist.com 

TOPLIST SEQUENCER TEAM 

Mariah Carrey & Whitney Houston 

Sequenced by 

or e-mail: midizone@technologist.com 

TOPLIST SEQUENCER TEAM 

<http://www.netexplorers.com/member/midizone/default.htm> 

When you believe 

Mariah Carrey & Whitney Houston 

Rev. Cym. 

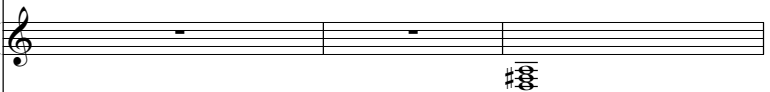
find us at: 

Kim Winther 

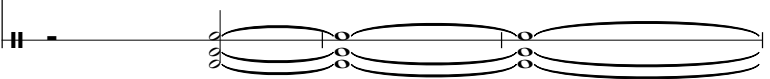
Appl. 

14

Sequenced by

or e-mail: midizone@technologist.com

TOPLIST SEQUENCER TEAM

<http://www.netexplorers.com/member/midizone/default.htm>

When you believe

Mariah Carrey & Whitney Houston

find us at:

Kim Winther

Appl.

16

Sequenced by

or e-mail: midizone@technologist.com

TOPLIST SEQUENCER TEAM

<http://www.netexplorers.com/member/midizone/default.htm>

When you believe

Mariah Carrey & Whitney Houston

find us at:

Kim Winther

19

Sequenced by

or e-mail: midizone@technologist.com

TOPLIST SEQUENCER TEAM

<http://www.netexplorers.com/member/midizone/default.htm>

When you believe

Mariah Carrey & Whitney Houston

find us at:

Kim Winther

21

Sequenced by

or e-mail: midizone@technologist.com

When you believe

Mariah Carrey & Whitney Houston

find us at:

Kim Winther

Appl.

24

Sequenced by

or e-mail: midizone@technologist.com

When you believe

Mariah Carrey & Whitney Houston

find us at:

Kim Winther

Appl.

26

Sequenced by

or e-mail: midizone@technologist.com

When you believe

Mariah Carrey & Whitney Houston

find us at:

Kim Winther

Appl.

28

Sequenced by

or e-mail: midizone@technologist.com

TOPLIST SEQUENCER TEAM

When you believe

Mariah Carrey & Whitney Houston

find us at:

Kim Winther

30

Sequenced by

or e-mail: midizone@technologist.com

When you believe

Mariah Carrey & Whitney Houston

Rev. Cym.

find us at:

Kim Winther

Solo

Seash.

33

Sequenced by

or e-mail: midizone@technologist.com

When you believe

Mariah Carrey & Whitney Houston

Rev. Cym.

find us at:

Kim Winther

35

Sequenced by

or e-mail: midizone@technologist.com

<http://www.netexplorers.com/member/midizone/default.htm>

When you believe

Mariah Carrey & Whitney Houston

find us at:

Kim Winther

Sequenced by
or e-mail: midizone@technologist.com
<http://www.netexplorers.com/member/midizone/default.htm>

When you believe

Mariah Carrey & Whitney Houston

find us at:

Kim Winther

Sequenced by
or e-mail: midizone@technologist.com

When you believe

Mariah Carrey & Whitney Houston

find us at:

Kim Winther

Solo

41

Sequenced by

or e-mail: midizone@technologist.com

TOPLIST SEQUENCER TEAM

When you believe

01-03-99

find us at:

Kim Winther

Solo

Appl.

43

Sequenced by

or e-mail: midizone@technologist.com

TOPLIST SEQUENCER TEAM

When you believe

01-03-99

find us at:

Kim Winther

Appl.

Sequenced by
or e-mail: midizone@technologist.com
TOPLIST SEQUENCER TEAM

When you believe

01-03-99

find us at:
Kim Winther

Appl.

Sequenced by
or e-mail: midizone@technologist.com

When you believe

find us at:
Kim Winther

Appl.

49

Sequenced by

or e-mail: midizone@technologist.com

<http://www.netexplorers.com/member/midizone/default.htm>

When you believe

find us at:

Kim Winther

Appl.

51

Sequenced by

or e-mail: midizone@technologist.com

When you believe

find us at:

Kim Winther

53

Sequenced by

or e-mail: midizone@technologist.com

When you believe

find us at:

Kim Winther

Timp.

54 ♩ = 67,000031

Sequenced by

or e-mail: midizone@technologist.com

TOPLIST SEQUENCER TEAM

When you believe

Q.

Mariah Carrey & Whitney Houston

find us at:

Kim Winther

Appl.

56 ♩ = 67,000031

Sequenced by

or e-mail: midizone@technologist.com

TOPLIST SEQUENCER TEAM

When you believe

Q.

Mariah Carrey & Whitney Houston

find us at:

Kim Winther

Appl.

Sequenced by
or e-mail: midizone@technologist.com
TOPLIST SEQUENCER TEAM

When you believe

Q.

Mariah Carrey & Whitney Houston

find us at:

Kim Winther

Appl.

Sequenced by
or e-mail: midizone@technologist.com
TOPLIST SEQUENCER TEAM

When you believe

Q.

Mariah Carrey & Whitney Houston

find us at:

Kim Winther

61

Sequenced by

or e-mail: midizone@technologist.com

TOPLIST SEQUENCER TEAM

When you believe

Q.

Mariah Carrey & Whitney Houston

find us at:

Kim Winther

62

Sequenced by

or e-mail: midizone@technologist.com

TOPLIST SEQUENCER TEAM

When you believe

Q.

Mariah Carrey & Whitney Houston

find us at:

Kim Winther

Sequenced by
or e-mail: midizone@technologist.com
TOPLIST SEQUENCER TEAM

When you believe

Q.

find us at:

Kim Winther

Sequenced by
TOPLIST SEQUENCER TEAM

When you believe

find us at:

Kim Winther

Solo

68

Sequenced by

TOPLIST SEQUENCER TEAM

When you believe

find us at:

FX 2

Kim Winther

Solo

Appl.

70

Sequenced by

TOPLIST SEQUENCER TEAM

When you believe

find us at:

FX 2

Kim Winther

Solo

Appl.

Sequenced by Mariah Carey - When You Believe

♩ = 67,000031

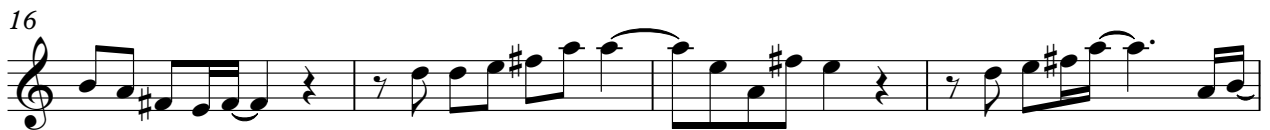

33

37

41

46

49

52

55

58

61

64

66

69

Timpani Mariah Carey - When You Believe

♩ = 67,000031

31 **20**

53

♩ = 64,900005 54,900005 55,900005 56,900005 57,900005 58,900005 59,900005 60,900005 61,900005 62,900005 63,900005 64,900005 65,900005 66,900005 67,900005 68,900005 69,900005 70,900005 71,900005 72,900005 73,900005 74,900005 75,900005 76,900005 77,900005 78,900005 79,900005 80,900005 81,900005 82,900005 83,900005 84,900005 85,900005 86,900005 87,900005 88,900005 89,900005 90,900005 91,900005 92,900005 93,900005 94,900005 95,900005 96,900005 97,900005 98,900005 99,900005 100,900005

6 **6** **6** **6**

54 ♩ = 67,000031

18

Mariah Carey - When You Believe
or e-mail: midizone@technologist.com

♩ = 67,000031

2

7

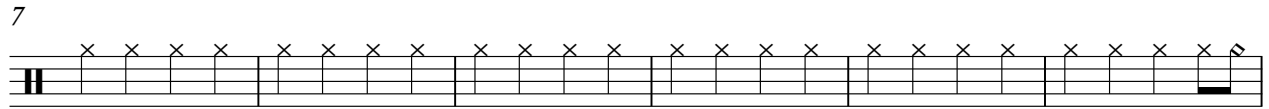

13

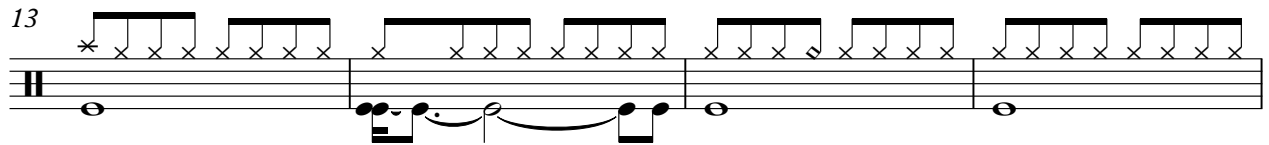

17

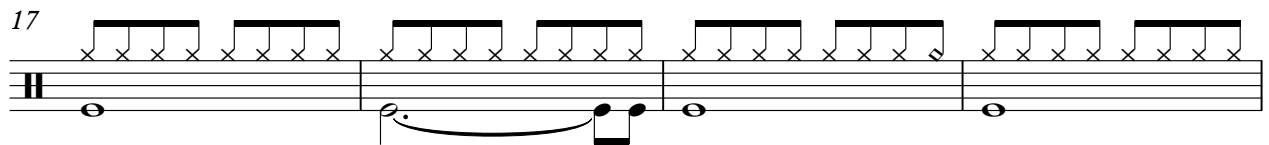

21

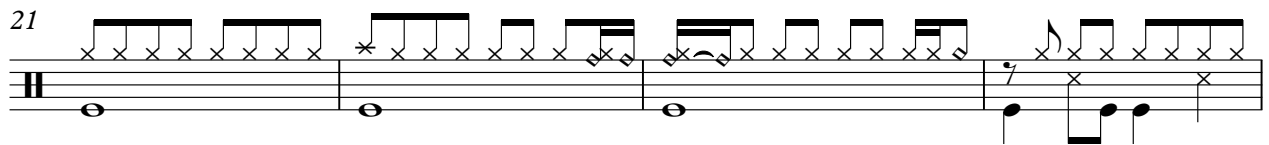

25

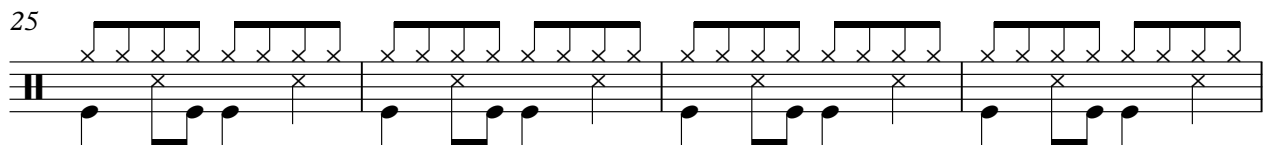

29

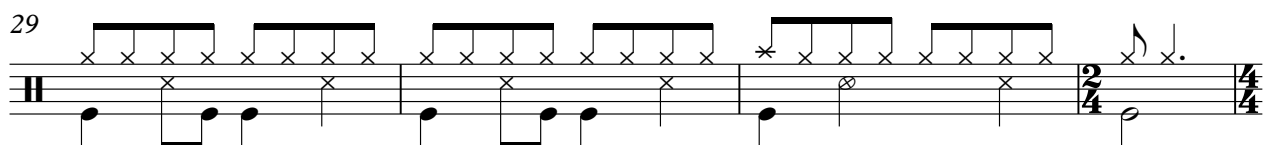

33

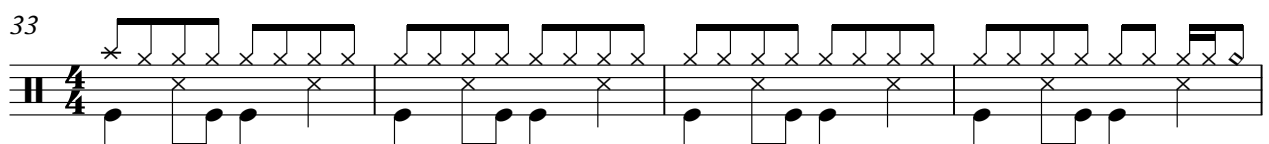

37

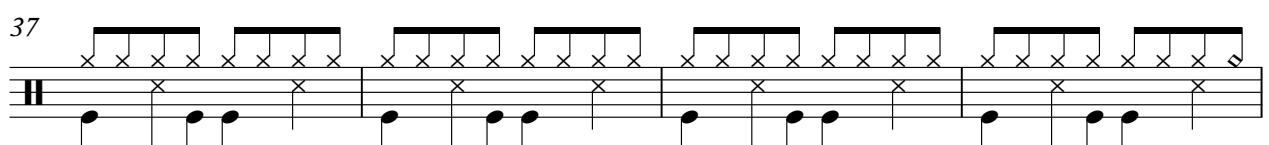

41

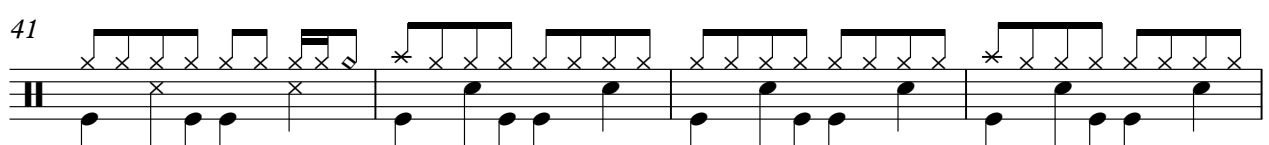

V.S.

45

49

53

57

61

64

Mariah Carey - When You Believe
TOPLIST SEQUENCER TEAM

♩ = 67,000031

3

6

9

12

19

32

44

7

54 ♩ = 67,000031

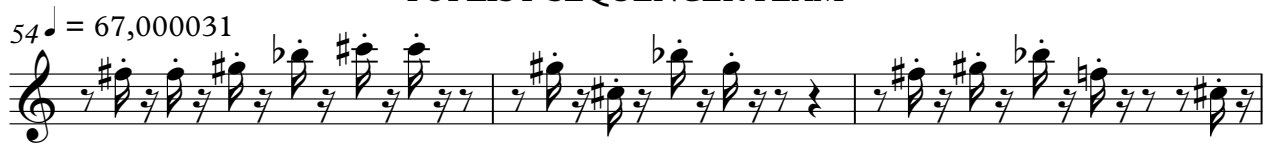

57

60

63

68

70

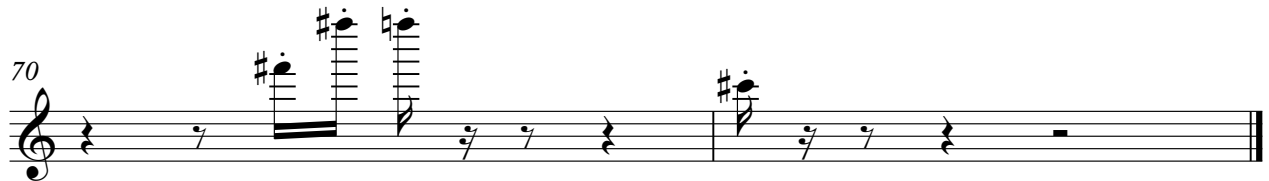

Mariah Carey - When You Believe

When you believe

♩ = 67,000031

11

16

23

29

35

42

49

54 ♩ = 67,000031

59

63

Quintus Mariah Carey - When You Believe

♩ = 67,000031

31 20

54 ♩ = 67,000031

58

62

64 6

Mariah Carey - When You Believe
Mariah Carrey & Whitney Houston

♩ = 67,000031

3

7

10

14

18

22

V.S.

26

29

32

36

41

12

12

56

267,000031

60

62

Mariah Carey - When You Believe
Reverse Cymbals

♩ = 67,000031

2 7 20

32

19 18

Mariah Carey - When You Believe

find us at:

♩ = 67,000031

12

19

2

27

34

41

48

20031

56

62

2

67

Mariah Carey - When You Believe
FX 2 (Soundtrack)

♩ = 67,000031

32

54 ♩ = 67,000031

Kim Winther Mariah Carey - When You Believe

♩ = 67,000031

15

21

26

30

35

40

46

52

♩ = 64,500008

57

pp

ppp

V.S.

2
62

Kim Winter

66

Solo Mariah Carey - When You Believe

♩ = 67,000031

30 7

41

10

54 ♩ = 67,000031

13

69

Applause Mariah Carey - When You Believe

♩ = 67,000031

10 7

22

6 2/4 4/4 9

42

4

53

2031

59

9

Seashore Mariah Carey - When You Believe

♩ = 67,000031

4/4 2 28 2 4

33

4/4 20 20 18