

Babaloo - Potpourri Nr 05 Medley

♩ = 126,000130

TRUMPET

TUBA

DRUMS

FRETLESS

SYNBRASS

SPACEVOIC

A.PIANO 1

♩ = 126,000130

5

DRUMS

FRETLESS

SYNBRASS

SPACEVOIC

♩ = 126,000130

7

DRUMS

FRETLESS

SYNBRASS

SPACEVOIC

9

DRUMS

FRETLESS

SYNBRASS

SPACEVOIC

11

DRUMS

FRETLESS

SYNBRASS

SPACEVOIC

13 3

DRUMS

FRETLESS

SYNBRASS

SPACEVOIC

15

TRUMPET

DRUMS

FRETLESS

SYNBRASS

SPACEVOIC

17

TRUMPET

TUBA

DRUMS

FRETLESS

A.PIANO 1

19

TRUMPET

TUBA

DRUMS

FRETLESS

A.PIANO 1

21

TRUMPET

TUBA

DRUMS

FRETLESS

A.PIANO 1

23

TRUMPET

TUBA

DRUMS

FRETLESS

A.PIANO 1

25

TRUMPET

TUBA

DRUMS

FRETLESS

A.PIANO 1

27

TRUMPET

TUBA

DRUMS

FRETLESS

A.PIANO 1

29

TRUMPET

TUBA

DRUMS

FRETLESS

A.PIANO 1

31

TRUMPET

TUBA

DRUMS

FRETLESS

A.PIANO 1

32

TRUMPET

TUBA

DRUMS

FRETLESS

A.PIANO 1

33

TRUMPET

TUBA

DRUMS

35

TRUMPET

DRUMS

FRETLESS

A.PIANO 1

42

TRUMPET

TUBA

DRUMS

FRETLESS

A.PIANO 1

3

44

TRUMPET

TUBA

DRUMS

FRETLESS

A.PIANO 1

45

TRUMPET

TUBA

DRUMS

FRETLESS

A.PIANO 1

47

TRUMPET

DRUMS

FRETLESS

A.PIANO 1

49

TRUMPET

TUBA

DRUMS

FRETLESS

A.PIANO 1

50

TRUMPET

TUBA

DRUMS

FRETLESS

A.PIANO 1

51

TRUMPET

TUBA

DRUMS

FRETLESS

A.PIANO 1

53

TRUMPET

DRUMS

FRETLESS

A.PIANO 1

60

TRUMPET

TUBA

DRUMS

FRETLESS

A.PIANO 1

62

TRUMPET

TUBA

DRUMS

FRETLESS

A.PIANO 1

70

TRUMPET

DRUMS

FRETLESS

A.PIANO 1

71

TRUMPET

DRUMS

FRETLESS

A.PIANO 1

72

TRUMPET

DRUMS

FRETLESS

A.PIANO 1

73

TRUMPET

DRUMS

FRETLESS

A.PIANO 1

74

TRUMPET

TUBA

DRUMS

FRETLESS

A.PIANO 1

75

TUBA

DRUMS

FRETLESS

A.PIANO 1

76

TUBA

DRUMS

FRETLESS

A.PIANO 1

77

TUBA

DRUMS

FRETLESS

A.PIANO 1

78

TRUMPET

TUBA

DRUMS

FRETLESS

A.PIANO 1

79

TRUMPET

DRUMS

FRETLESS

A.PIANO 1

80

TRUMPET

DRUMS

FRETLESS

A.PIANO 1

81

TRUMPET

DRUMS

FRETLESS

A.PIANO 1

85

TRUMPET

TUBA

DRUMS

FRETLESS

A.PIANO 1

87

TRUMPET

TUBA

DRUMS

FRETLESS

A.PIANO 1

89

TRUMPET

TUBA

DRUMS

FRETLESS

A.PIANO 1

91

TRUMPET

TUBA

DRUMS

FRETLESS

A.PIANO 1

93

TRUMPET

TUBA

DRUMS

FRETLESS

A.PIANO 1

95

TRUMPET

TUBA

DRUMS

FRETLESS

A.PIANO 1

97

TRUMPET

TUBA

DRUMS

FRETLESS

A.PIANO 1

99

TRUMPET

TUBA

DRUMS

FRETLESS

A.PIANO 1

101

TRUMPET

TUBA

DRUMS

FRETLESS

A.PIANO 1

102

TRUMPET

TUBA

DRUMS

FRETLESS

A.PIANO 1

103

TRUMPET

TUBA

DRUMS

105

TRUMPET

DRUMS

FRETLESS

A.PIANO 1

107

TRUMPET

TUBA

DRUMS

FRETLESS

A.PIANO 1

109

TRUMPET

DRUMS

FRETLESS

A.PIANO 1

111

TRUMPET

TUBA

DRUMS

FRETLESS

A.PIANO 1

112

TRUMPET

TUBA

DRUMS

FRETLESS

A.PIANO 1

119

TRUMPET

TUBA

DRUMS

FRETLESS

A.PIANO 1

121

TRUMPET

DRUMS

FRETLESS

A.PIANO 1

123

TRUMPET

DRUMS

FRETLESS

A.PIANO 1

124

TRUMPET

DRUMS

FRETLESS

A.PIANO 1

125

TRUMPET

DRUMS

FRETLESS

A.PIANO 1

126

TRUMPET

TUBA

DRUMS

FRETLESS

A.PIANO 1

127

TUBA

DRUMS

FRETLESS

A.PIANO 1

128

TUBA

DRUMS

FRETLESS

A.PIANO 1

129

TUBA

DRUMS

FRETLESS

A.PIANO 1

130

TRUMPET

TUBA

DRUMS

FRETLESS

A.PIANO 1

131

TRUMPET

DRUMS

FRETLESS

A.PIANO 1

132

TRUMPET

DRUMS

FRETLESS

A.PIANO 1

133

TRUMPET

DRUMS

FRETLESS

A.PIANO 1

134

TRUMPET

TUBA

DRUMS

FRETLESS

A.PIANO 1

135

TUBA

DRUMS

FRETLESS

A.PIANO 1

136

TUBA

DRUMS

FRETLESS

A.PIANO 1

137

TUBA

DRUMS

FRETLESS

A.PIANO 1

138

TUBA

DRUMS

FRETLESS

A.PIANO 1

TRUMPET

Babaloo - Potpourri Nr 05 Medley

♩ = 126,000130

12

18

22

26

30

36

40

44

47

TRUMPET

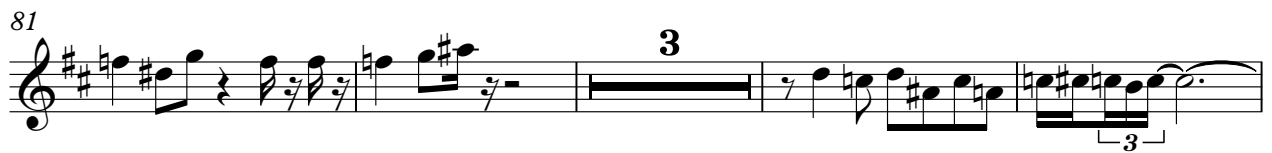
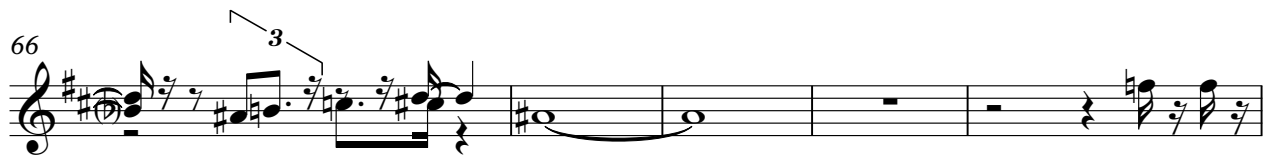

TRUMPET

96

100

106

110

114

117

122

126

132

Babaloo - Potpourri Nr 05 Medley

TUBA

♩ = 126,000130

13

20

25

31

33

38

44

51

56

62

2

74 TUBA

78

84

89

94

99

102

104

111

116

127 **TUBA** 3

131 3

137

Babaloo - Potpourri Nr 05 Medley

DRUMS

♩ = 126,000130

V.S.

33

36

40

44

47

50

53

57

61

65

DRUMS

69

72

74

76

78

80

82

84

86

90

V.S.

94

98

102

106

110

114

117

121

124

126

DRUMS

128

130

132

134

136

137

35

40

45

50

55

60

65

70

74

77

80

83

87

91

95

99

105

110

115

120

V.S.

124

127

130

133

136

138

SYNBRASS

Babaloo - Potpourri Nr 05 Medley

♩ = 126,000130

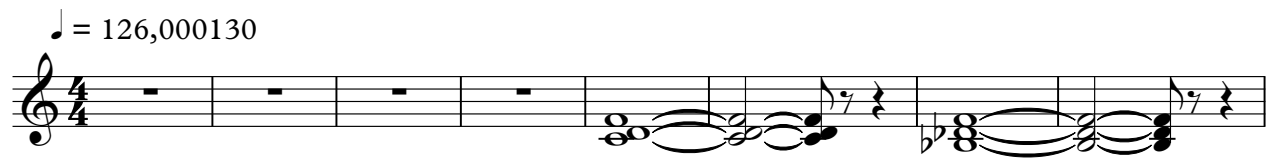

9

14

125

SPACEVOIC

Babaloo - Potpourri Nr 05 Medley

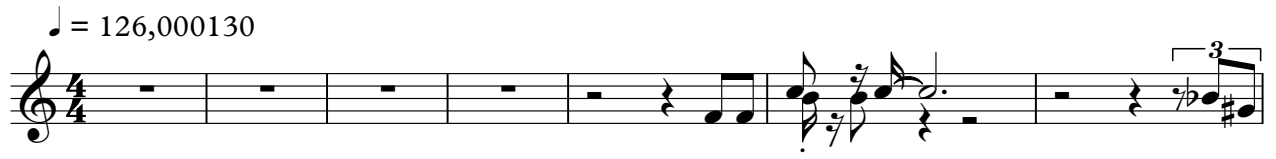

Babaloo - Potpourri Nr 05 Medley

A.PIANO 1

♩ = 126,000130

13

18

20

22

25

28

30

2

2

A.PIANO 1

35

3

37

40

42

44

46

49

52

55

58

A.PIANO 1

60

62

64

67

69

71

73

75

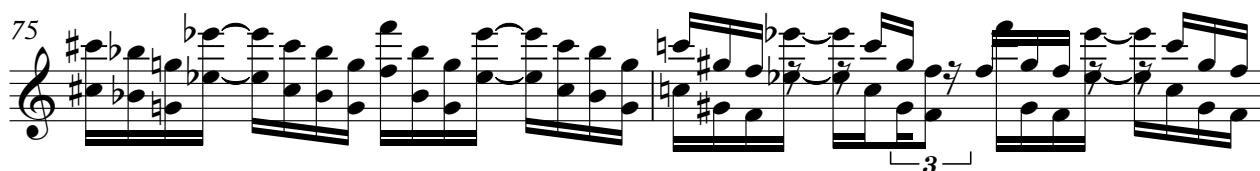

77

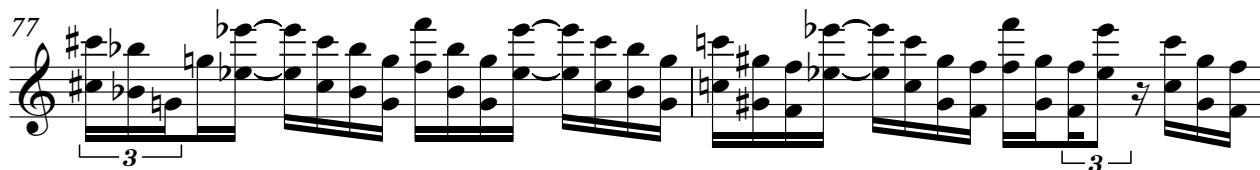

79

V.S.

81

83

85

88

90

92

95

98

100

105

107

110

112

114

116

119

121

123

125

127

V.S.

129

131

133

135

137
