

Babaloo - Potpourri Nr 07 Medley

♩ = 130,002380

Ocarina
Ocarina

Ocarina

R-BD&Con

R-Snare

R-HiHats

R-Tom&Vz

R-Maraca

R-Claps

R-Claps

G.spiel

G.spiel

Brass

Brass

Gesang

Ele.Guit

Acc.Guit

Bass Bass

Bass

Chor

Chor

Fl.,che

Fl.,che

Strings

Strings

10

R-BD&Con

R-Snare

R-HiHats

R-Claps

Ele. Guit

Acc. Guit

Bass

Fl.,che

Strings

15

R-BD&Con

R-Snare

R-HiHats

R-Claps

Ele. Guit

Acc. Guit

Bass

Fl.,che

Strings

R-BD&Con

R-Snare

R-HiHats

R-Claps

Ele. Guit

Acc. Guit

Bass

Fl.,che

Strings

23

R-BD&Con

R-Snare

R-HiHats

R-Claps

Ele. Guit

Acc. Guit

Bass

Fl.,che

Strings

R-BD&Con

R-Snare

R-HiHats

R-Claps

Gesang

Ele.Guit

Acc.Guit

Bass

Fl.,che

Strings

31

R-BD&Con

R-Snare

R-HiHats

R-Claps

Gesang

Acc. Guit

Bass

Fl.,che

35

R-BD&Con

R-Snare

R-HiHats

R-Claps

Gesang

Acc. Guit

Bass

Fl.,che

39

R-BD&Con

R-Snare

R-HiHats

R-Claps

Gesang

Acc. Guit

Bass

Fl.,che

R-BD&Con

R-Snare

R-HiHats

R-Maraca

R-Claps

G.spiel

Gesang

Acc.Guit

Bass

Fl.,che

Strings

47

R-BD&Con

R-Snare

R-HiHats

R-Maraca

R-Claps

G.spiel

Gesang

Acc.Guit

Bass

Fl.,che

Strings

R-BD&Con

R-Snare

R-HiHats

R-Maraca

R-Claps

G.spiel

Gesang

Acc.Guit

Bass

Fl.,che

Strings

55

The musical score consists of the following parts:

- R-BD&Con**: Right Bass Drum and Congas, playing a steady quarter-note pattern.
- R-Snare**: Right Snare, playing a pattern of quarter notes with occasional eighth-note accents.
- R-HiHats**: Right Hi-Hats, playing a consistent eighth-note pattern.
- R-Tom&Vz**: Right Tom and Vajon, playing a melodic line starting in the third measure.
- R-Maraca**: Right Maraca, playing a sparse pattern of quarter notes.
- R-Claps**: Right Claps, playing a pattern of quarter notes.
- G.spiel**: Guitar Solo, starting in the second measure.
- Gesang**: Vocal line, featuring a melodic phrase in the first measure.
- Ele.Guit**: Electric Guitar, playing a rhythmic accompaniment of eighth notes.
- Acc.Guit**: Acoustic Guitar, playing a melodic line with a triplet in the first measure.
- Bass**: Bass line, providing a steady accompaniment of quarter notes.
- Chor**: Chorus, playing sustained chords in the final two measures.
- Fl.,che**: Flute and Clarinet, playing a melodic line in the first measure.
- Strings**: String section, playing a melodic line in the first measure.

64

R-BD&Con

R-Snare

R-HiHats

R-Maraca

R-Claps

Gesang

Ele.Guit

Bass

Chor

Fl.,che

69

Ocarina

R-BD&Con

R-Snare

R-HiHats

R-Maraca

R-Claps

Gesang

Ele. Guit

Bass

Chor

Fl.,che

74

Ocarina

R-BD&Con

R-Snare

R-HiHats

R-Maraca

R-Claps

Gesang

Ele. Guit

Bass

Chor

Fl.,che

R-BD&Con

R-Snare

R-HiHats

R-Maraca

R-Claps

Gesang

Ele.Guit

Bass

Chor

Fl.,che

84

- R-BD&Con**: A steady eighth-note pattern.
- R-Snare**: A pattern of eighth notes with accents.
- R-HiHats**: A consistent eighth-note pattern with 'x' marks above the notes.
- R-Maraca**: Sparse eighth notes with accents.
- R-Claps**: Eighth notes with accents.

The melodic and harmonic parts include:

- Gesang**: A vocal line with a melodic contour.
- Ele. Guit**: A rhythmic electric guitar part with a repeating eighth-note pattern.
- Bass**: A bass line with a steady eighth-note pattern.
- Chor**: A choral part with sustained chords.
- Fl., che**: A flute part with sustained chords.

R-BD&Con

R-Snare

R-HiHats

R-Maraca

R-Claps

Gesang

Ele. Guit

Bass

Chor

Fl.,che

Strings

94

R-BD&Con

R-Snare

R-HiHats

R-Maraca

R-Claps

Gesang

Ele.Guit

Bass

Chor

Fl.,che

Strings

R-BD&Con

R-Snare

R-HiHats

R-Maraca

R-Claps

Gesang

Ele.Guit

Bass

Chor

Fl.,che

104

The musical score consists of the following parts:

- R-BD&Con**: Right Bass Drum and Congas, playing a steady quarter-note pattern.
- R-Snare**: Right Snare, playing a pattern of quarter notes with occasional eighth-note pairs.
- R-HiHats**: Right Hi-Hats, playing a consistent eighth-note pattern.
- R-Maraca**: Right Maraca, playing a pattern of quarter notes with rests.
- R-Claps**: Right Claps, playing a pattern of quarter notes with rests.
- Gesang**: Vocal line, featuring a melody with chords and rests.
- Ele. Guit**: Electric Guitar, playing a rhythmic accompaniment of eighth-note chords.
- Bass**: Bass line, playing a rhythmic accompaniment of eighth notes.
- Chor**: Chorus, playing sustained chords.
- Fl.,che**: Flute and Clarinet, playing sustained notes with some melodic movement.
- Strings**: String section, playing sustained notes.

R-BD&Con

R-Snare

R-HiHats

R-Maraca

R-Claps

Gesang

Ele.Guit

Bass

Chor

Fl.,che

Strings

114

R-BD&Con

R-Snare

R-HiHats

R-Maraca

R-Claps

Gesang

Ele.Guit

Bass

Chor

Fl,,che

Strings

R-BD&Con

R-Snare

R-HiHats

R-Tom&Vz

R-Maraca

R-Claps

Gesang

Ele.Guit

Acc.Guit

Bass

Chor

Fl.,che

Strings

124

R-BD&Con

R-Snare

R-HiHats

R-Claps

Gesang

Acc. Guit

Bass

Fl.,che

Strings

R-BD&Con

R-Snare

R-HiHats

R-Claps

Gesang

Acc. Guit

Bass

Fl.,che

Strings

135

R-BD&Con

R-Snare

R-HiHats

R-Claps

Gesang

Acc.Guit

Bass

Chor

Fl.,che

Strings

147

R-BD&Con

R-Snare

R-HiHats

R-Claps

Gesang

Acc. Guit

Bass

Chor

Fl.,che

Strings

R-BD&Con

R-Snare

R-HiHats

R-Claps

Gesang

Acc.Guit

Bass

Chor

Fl.,che

Strings

158

169

R-BD&Con

R-Snare

R-HiHats

R-Tom&Vz

Gesang

Ele.Guit

Acc.Guit

Bass

Chor

Fl.,che

Strings

R-BD&Con

R-Snare

R-HiHats

Gesang

Ele. Guit

Bass

Chor

Fl.,che

179

R-BD&Con

R-Snare

R-HiHats

Gesang

Ele. Guit

Bass

Chor

Fl.,che

R-BD&Con

R-Snare

R-HiHats

Gesang

Ele. Guit

Bass

Chor

Fl.,che

190

R-BD&Con

R-Snare

R-HiHats

Gesang

Acc.Guit

Bass

Chor

Fl.,che

Strings

R-BD&Con

R-Snare

R-HiHats

Gesang

Acc.Guit

Bass

Chor

Fl.,che

Strings

199

- R-Snare:** Right-side Snare, playing a backbeat pattern on beats 2 and 4.
- Gesang:** Vocal line, featuring melodic phrases with some rests.
- Chor:** Chorus, playing sustained chords.
- Fl.,che:** Flute and Clarinet, playing sustained chords.

R-BD&Con

R-Snare

R-HiHats

Gesang

Acc.Guit

Bass

Chor

Fl.,che

Strings

208

R-BD&Con

R-Snare

R-HiHats

Gesang

Acc.Guit

Bass

Chor

Fl,,che

Strings

R-BD&Con

R-Snare

R-HiHats

Gesang

Acc.Guit

Bass

Chor

Fl.,che

Strings

216

R-BD&Con

R-Snare

R-HiHats

R-Tom&Vz

Gesang

Ele.Guit

Acc.Guit

Bass

Chor

Fl.,che

Strings

R-BD&Con

R-Snare

R-HiHats

R-Tom&Vz

Gesang

Ele. Guit

Acc. Guit

Bass

Chor

Fl.,che

225

R-BD&Con

R-Snare

R-HiHats

Gesang

Ele. Guit

Bass

Chor

Fl.,che

235

The musical score consists of the following parts:

- R-BD&Con**: Right Bass Drum and Congas, featuring a steady quarter-note pattern.
- R-Snare**: Right Snare, playing a backbeat pattern on the 2nd and 4th beats.
- R-HiHats**: Right Hi-Hats, starting with a sixteenth-note triplet (marked '6') and then playing a rhythmic pattern of eighth notes with 'x' marks.
- R-Tom&Vz**: Right Tom and Vajras, playing a short melodic phrase on the 3rd beat.
- R-Claps**: Right Claps, playing a rhythmic pattern of eighth notes.
- Gesang**: Vocal line, mostly silent with rests.
- Ele. Guit**: Electric Guitar, playing a complex rhythmic pattern with a sixteenth-note triplet (marked '6').
- Bass**: Bass line, providing a steady accompaniment.
- Chor**: Chorus, playing sustained chords.
- Fl.,che**: Flute and Clarinet, playing sustained chords.
- Strings**: String section, playing a melodic line.

R-BD&Con

R-Snare

R-HiHats

R-Claps

Ele. Guit

Bass

Fl.,che

Strings

246

R-BD&Con

R-Snare

R-HiHats

R-Claps

Ele. Guit

Bass

Fl.,che

Strings

R-BD&Con

R-Snare

R-HiHats

R-Claps

Gesang

Ele. Guit

Bass

Fl.,che

Strings

256

R-BD&Con

R-Snare

R-HiHats

R-Claps

Gesang

Ele. Guit

Bass

Fl.,che

Strings

266

R-BD&Con

R-Snare

R-HiHats

Brass

Gesang

Ele. Guit

Bass

Chor

Fl.,che

277

The musical score for rehearsal mark 277 consists of the following parts:

- R-BD&Con**: Right-side bass drum and conga, playing a steady quarter-note pattern.
- R-Snare**: Right-side snare drum, playing a pattern of eighth notes and quarter notes.
- R-HiHats**: Right-side hi-hats, playing a pattern of eighth notes with 'x' marks indicating cymbal effects.
- R-Claps**: Right-side claps, playing a pattern of quarter notes.
- Brass**: Brass section playing sustained chords in the first measure, then resting.
- Gesang**: Vocal line with a melodic phrase.
- Ele.Guit**: Electric guitar playing a rhythmic accompaniment of eighth notes.
- Bass**: Bass line with a melodic and harmonic accompaniment.
- Chor**: Chorus playing sustained chords.
- Fl.,che**: Flute and clarinet playing sustained chords.
- Strings**: String section playing a melodic line.

R-BD&Con

R-Snare

R-HiHats

R-Claps

Gesang

Ele.Guit

Bass

Chor

Fl.,che

Strings

287

R-BD&Con

R-Snare

R-HiHats

R-Tom&Vz

R-Claps

Gesang

Ele.Guit

Bass

Chor

Fl.,che

Strings

295

R-BD&Con

R-Snare

R-HiHats

R-Tom&Vz

R-Claps

Gesang

Ele.Guit

Bass

Chor

Fl.,che

Strings

Babaloo - Potpourri Nr 07 Medley

Ocarina

♩ = 130,002380

Ocarina
Ocarina

68 3

75 221

Babaloo - Potpourri Nr 07 Medley

R-BD&Con

♩ = 130,002380

R-BD&Con

R-BD&Con

4

12

22

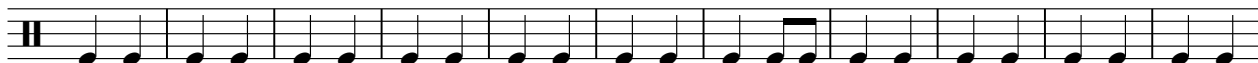

33

44

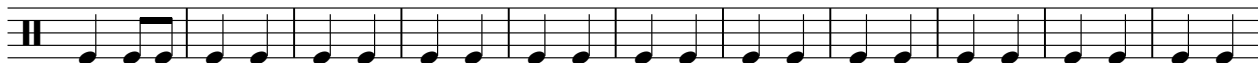

55

66

77

88

99

V.S.

110

121

131

141

151

161

171

182

193

203

Babaloo - Potpourri Nr 07 Medley

R-Snare

♩ = 130,002380

R-Snare
R-Snare 4

12

22

32

43

53

63

74

84

94

V.S.

105

115

125

136

146

156

167

178

189

200

211

222

233

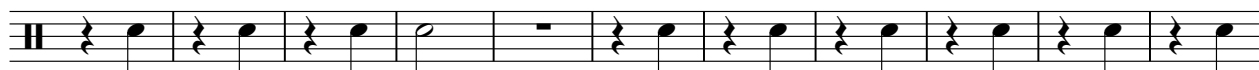

244

254

265

275

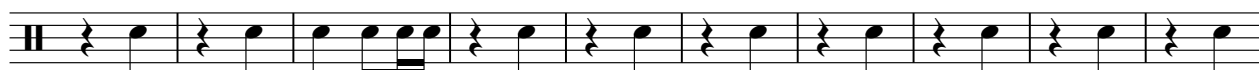

285

292

Babaloo - Potpourri Nr 07 Medley

R-HiHats

♩ = 130,002380

R-HiHats

R-HiHats

12

17

22

27

33

39

45

50

55

60

V.S.

2

R-HiHats

66

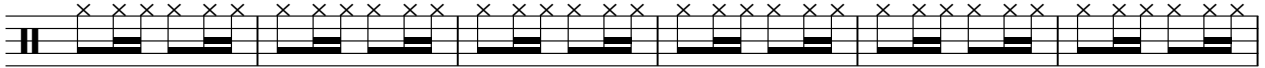

72

78

84

90

96

102

108

114

120

128

136

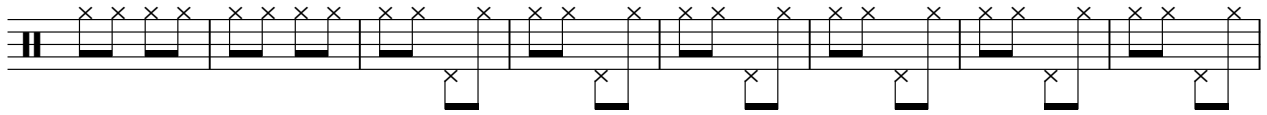

144

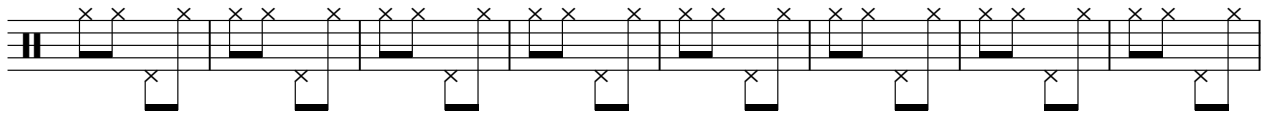

152

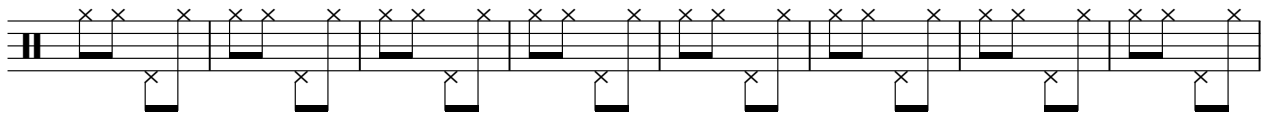

160

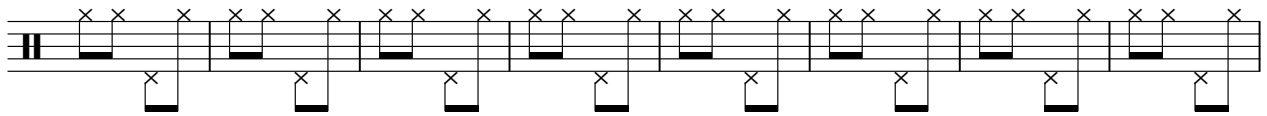

168

175

181

185

190

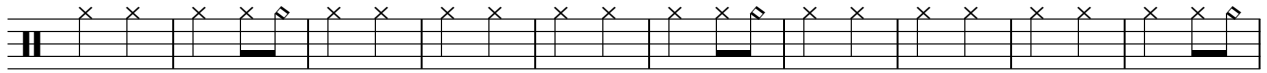

200

210

221

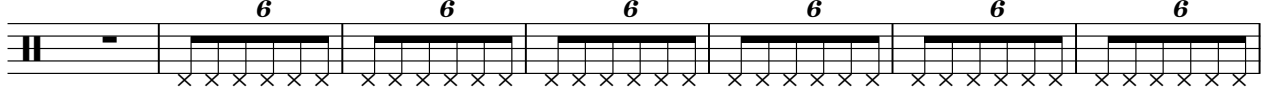

228

234

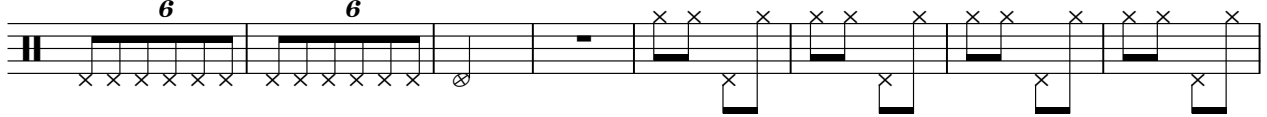

242

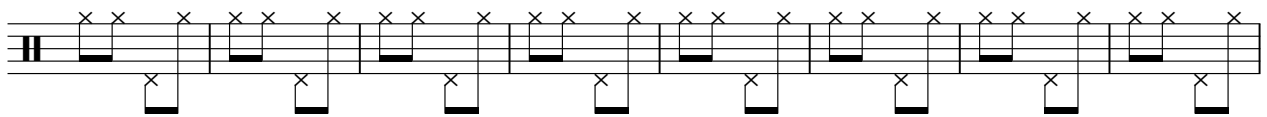

250

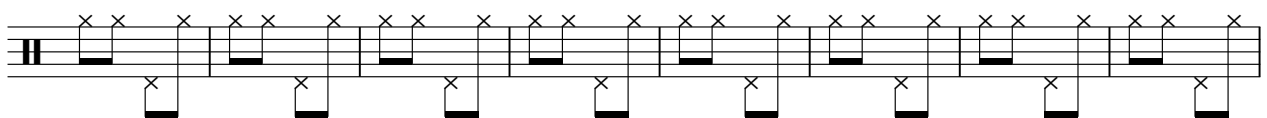

258

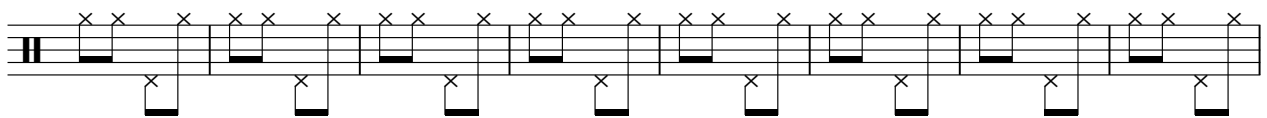

266

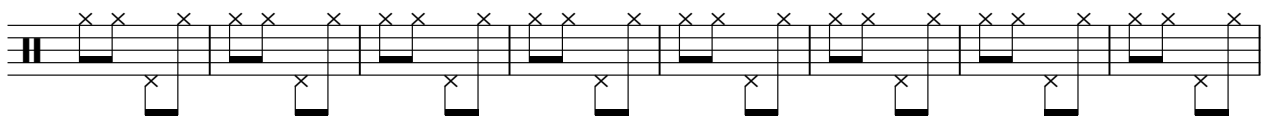

274

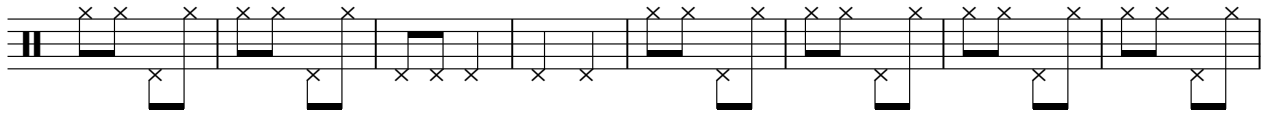

282

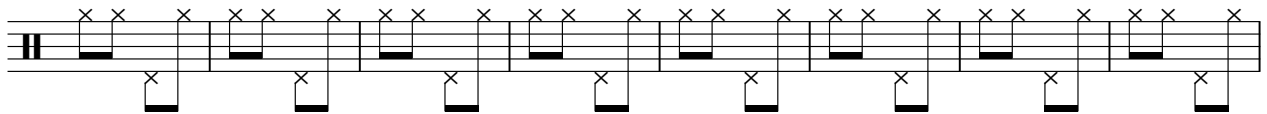

290

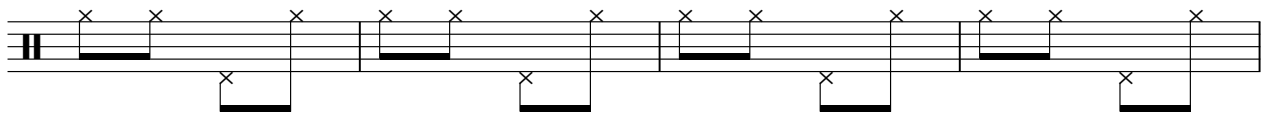

294

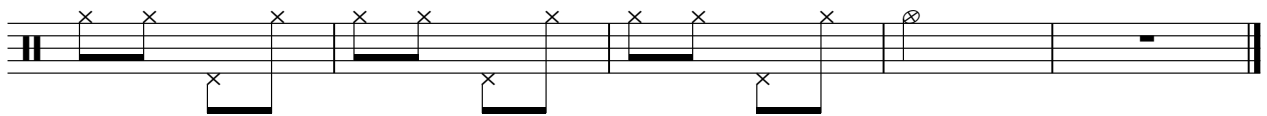

Babaloo - Potpourri Nr 07 Medley

R-Tom&Vz

♩ = 130,002380
R-Tom&Vz

60 59

122 46 48

218 6 16 56

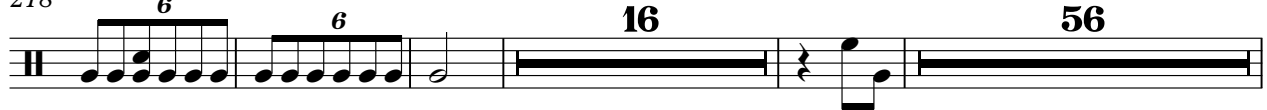

294

R-Maraca

Babaloo - Potpourri Nr 07 Medley

♩ = 130,002380

R-Maraca

R-Maracas

44

53

65

75

85

95

105

115

120

177

R-Claps

Babaloo - Potpourri Nr 07 Medley

♩ = 130,002380

R-Claps

R-Claps 4

2/4

12

23

34

45

56

67

78

89

100

V.S.

111

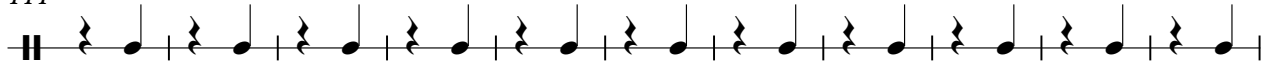

122

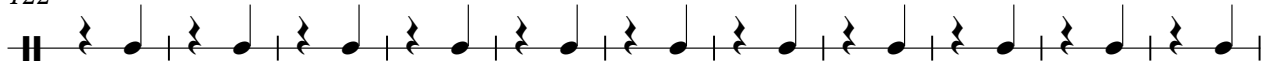

133

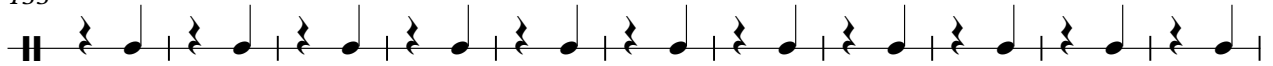

144

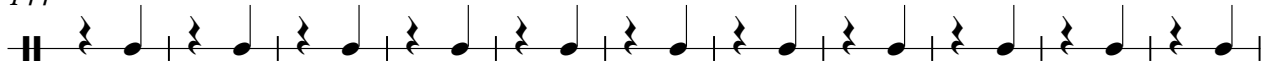

155

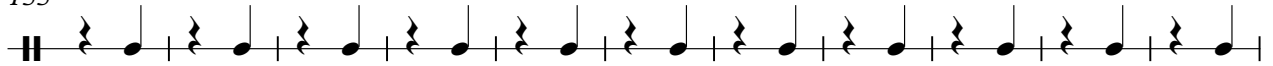

166

243

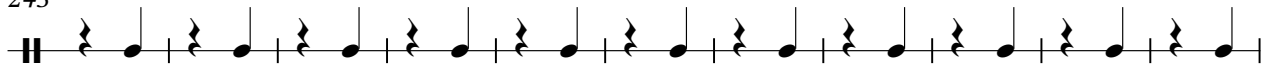

254

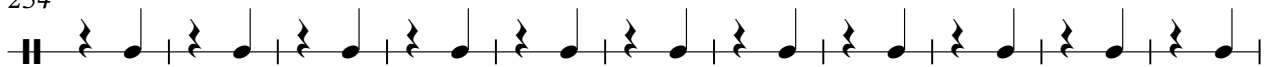

265

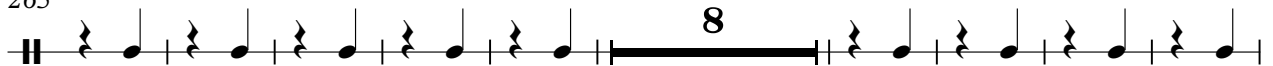

282

Babaloo - Potpourri Nr 07 Medley

G.spiel

♩ = 130,002380

G.spiel

G.spiel

43

49

56 **238**

Babaloo - Potpourri Nr 07 Medley

Brass

♩ = 130,002380

Brass
Brass

268

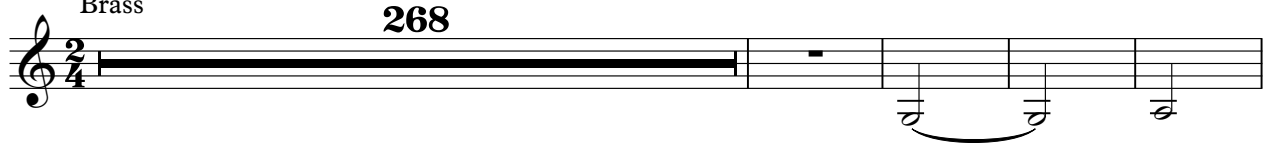

273

21

Babaloo - Potpourri Nr 07 Medley

Gesang

♩ = 130,002380

Gesang

Gesang

27

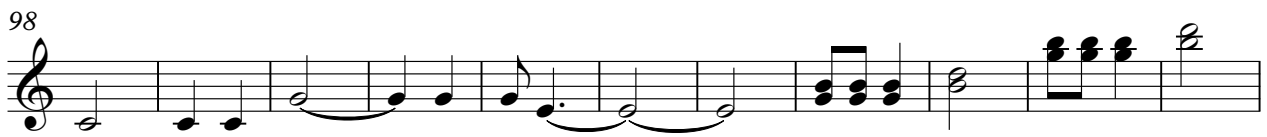
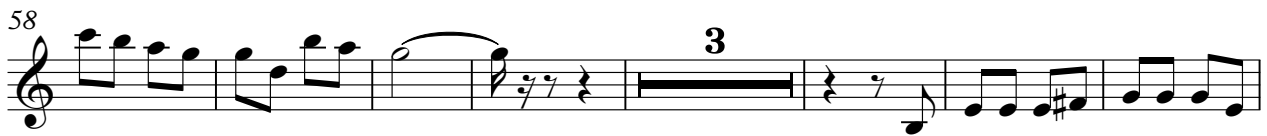

V.S.

120

130

140

151

162

174

185

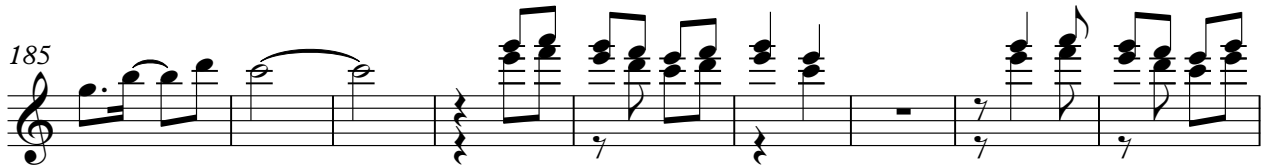

194

204

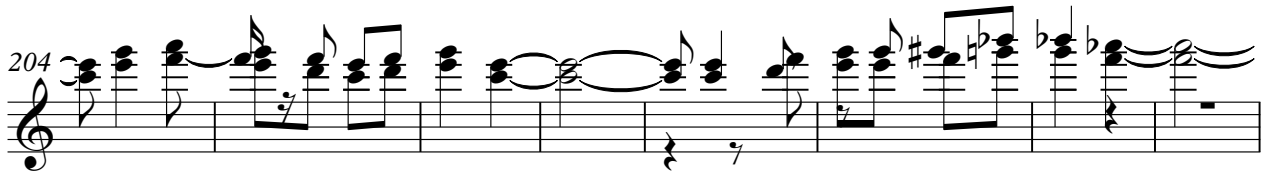

212

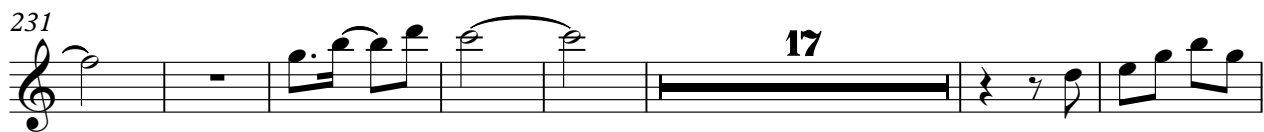

Babaloo - Potpourri Nr 07 Medley

Ele.Guit

♩ = 130,002380
Ele.Guit
Ele.Guit

12

16

21

25

29

32

65

71

77

83

89

V.S.

95

101

107

113

119

170

176

182

189

223

229

235

242

248

254

260

266

272

279

285

4

Ele.Guit

291

295

Babaloo - Potpourri Nr 07 Medley

Acc.Guit

♩ = 130,002380

Acc.Guit

11

18

25

31

36

41

46

51

56

60

122

129

136

143

150

157

164

170

20

194

199

205

210

216

219

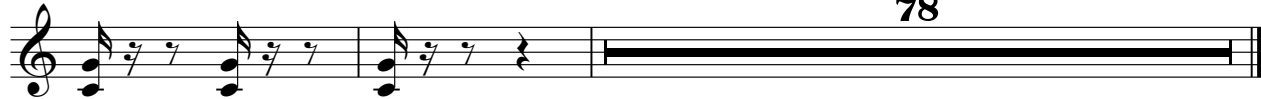

78

Babaloo - Potpourri Nr 07 Medley

Bass

♩ = 130,002380

Bass
Bass

12

21

31

42

53

63

71

78

86

94

V.S.

101

108

115

122

131

140

149

158

167

176

185

194

204

214

224

233

242

252

261

271

V.S.

4

Bass

281

290

Babaloo - Potpourri Nr 07 Medley

Chor

♩ = 130,002380

Chor
Chor

61

70

82

94

106

118

25

152

163

174

182

190

202

214

225

237

33

279

289

Babaloo - Potpourri Nr 07 Medley

Fl.,che

♩ = 130,002380

Fl.,che

Fl.,che

12

22

34

46

58

70

82

94

106

118

V.S.

130

142

154

166

178

190

202

214

227

239

251

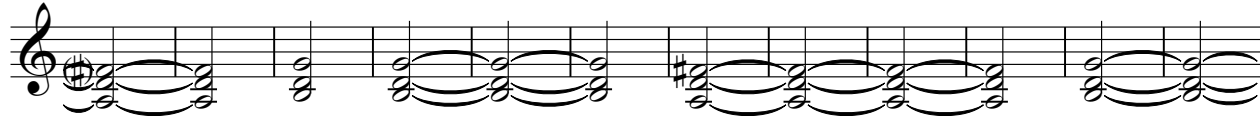

263

275

287

Babaloo - Potpourri Nr 07 Medley

Strings

♩ = 130,002380

Strings
Strings

12

17

23

29

15

51

59

30

97

9

111

7

Strings

122

134

146

158

170

20

196

204

212

3

6

20

238

246

Strings

254

262

270

284

290