

Babaloo - Potpourri Nr 08 Medley

♩ = 136,001999

Bass-Dru
Bass-Drum

- Bass-Dru / Snare / HiHats / Toms / Crash / Claps:** These percussion parts are mostly silent, indicated by horizontal lines on their respective staves.
- Bass:** The Bass part is silent.
- Chor / Orgel / Gesang:** These parts are silent.
- Fl,,che:** The Flute part is silent.

2

4

HiHats

Tambouri

Gitarre

Gesang

Fl.,che

6

HiHats

Tambouri

Gitarre

Gesang

Fl.,che

9

Snare

HiHats

Tambouri

Gitarre

Gesang

Fl.,che

12

14

16

Bass-Dru

Snare

HiHats

Tambouri

Synthesi

Gitarre

Bass

Orgel

Gesang

Fl.,che

18

Bass-Dru

Snare

HiHats

Tambouri

Synthesi

Gitarre

Bass

Orgel

Gesang

Fl.,che

20

22

Bass-Dru

Snare

HiHats

Tambouri

Gitarre

Bass

Orgel

Gesang

Fl.,che

25

Bass-Dru

Snare

HiHats

Tambouri

Gitarre

Bass

Orgel

Gesang

Fl.,che

27

31

35

Bass-Dru

Snare

HiHats

Tambouri

Synthesi

Gitarre

Bass

Chor

Orgel

Gesang

Fl.,che

37

Bass-Dru

Snare

HiHats

Vibrapho

Synthesi

Gitarre

Bass

Chor

Fl.,che

39

Bass-Dru

Snare

HiHats

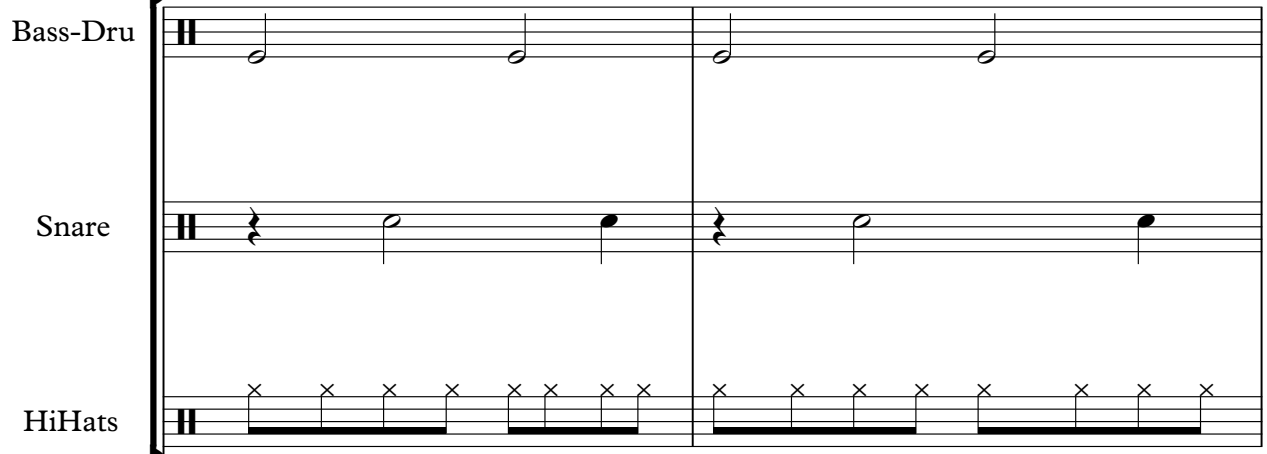

Vibrapho

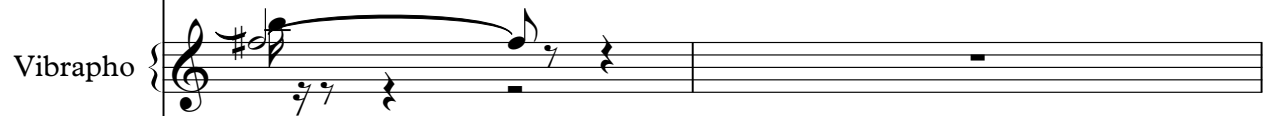

Synthesi

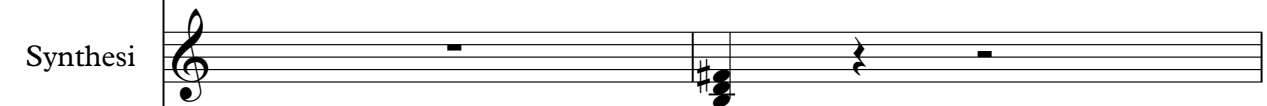

Gitarre

Bass

Chor

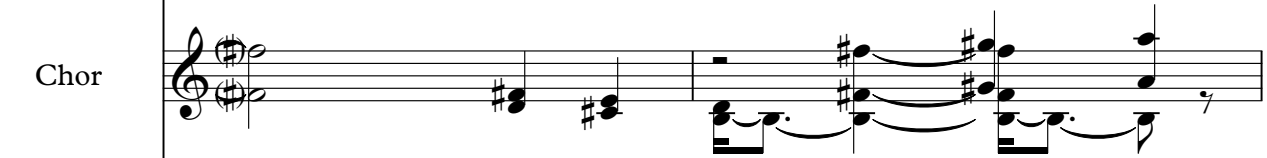

Fl.,che

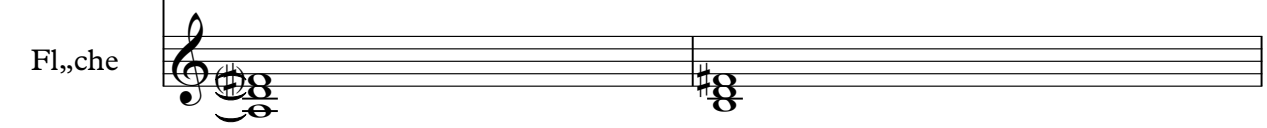

41

Bass-Dru

Snare

HiHats

Synthesi

Gitarre

Bass

Chor

Fl.,che

43

Bass-Dru

Snare

HiHats

Synthesi

Gitarre

Bass

Chor

Orgel

Fl.,che

45

47

Bass-Dru

Snare

HiHats

Vibrapho

Synthesi

Gitarre

Bass

Chor

Orgel

Fl.,che

51

The musical score is organized into several systems. The first system contains four percussion parts: Bass-Drum, Snare, HiHats, and Crash. The second system contains the Gitarre (Guitar) and Bass parts. The third system contains the Chor (Chorus) part. The fourth system contains the Orgel (Organ) part. The fifth system contains the Gesang (Vocal) part. The sixth system contains the Fl.,che (Flute) part. The score is written in 4/4 time and features a variety of rhythmic patterns and melodic lines across the different instruments.

Bass-Dru

Snare

HiHats

Gitarre

Bass

Orgel

Gesang

Fl.,che

55

Bass-Dru

Snare

HiHats

Crash

Gitarre

Bass

Orgel

Gesang

Fl.,che

57

Bass-Dru

Snare

HiHats

Gitarre

Bass

Orgel

Gesang

Fl.,che

59

Bass-Dru
Snare
HiHats
Claps
Vibrapho
Synthesi
Gitarre
Bass
Orgel
Gesang
Fl.,che

61

63

Bass-Dru

Snare

HiHats

Synthesi

Gitarre

Bass

Orgel

Gesang

Fl,,che

65

Bass-Dru

Snare

HiHats

Synthesi

Gitarre

Bass

Orgel

Gesang

Fl.,che

67

Bass-Dru

Snare

HiHats

Synthesi

Gitarre

Bass

Chor

Orgel

Gesang

Fl,,che

69

Bass-Dru

Snare

HiHats

Vibrapho

Synthesi

Gitarre

Bass

Chor

Orgel

Fl,,che

71

Bass-Dru

Snare

HiHats

Vibrapho

Synthesi

Gitarre

Bass

Chor

Orgel

Fl.,che

75

Bass-Dru

Snare

HiHats

Claps

E-Gitarr

82

Bass-Drum: Four measures of quarter notes, then two eighth notes in the final measure.

Snare: Four measures of quarter notes, then a triplet of eighth notes in the second measure, and a quarter note in the final measure.

HiHats: Four measures of quarter notes marked with 'x', then a triplet of eighth notes marked with 'x' in the second measure, and a quarter note marked with 'x' in the final measure.

Crash: Four measures of rests, then a crash symbol in the final measure.

Claps: Four measures of quarter notes, then a rest in the final measure.

Vibraphone: Four measures of rests, then a melodic line of eighth notes in the final measure.

E-Gitarr: Four measures of rests, then a melodic line of eighth notes in the final measure. Tab: T A B, 5 5 2 0 3 2 0 3, 5 5 2 0 3 2 0 3.

Bass: Four measures of rests, then a melodic line of eighth notes in the final measure.

Orgel: Four measures of rests, then a long sustained note in the final measure.

Gesang: Four measures of rests, then a melodic line of eighth notes in the final measure.

Fl.,che: Four measures of rests, then a long sustained note in the final measure.

Bass-Dru

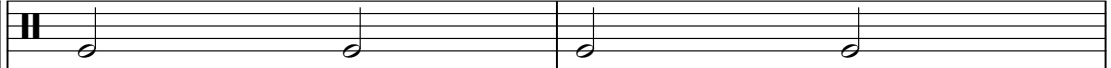

Snare

HiHats

Vibrapho

Bass

Orgel

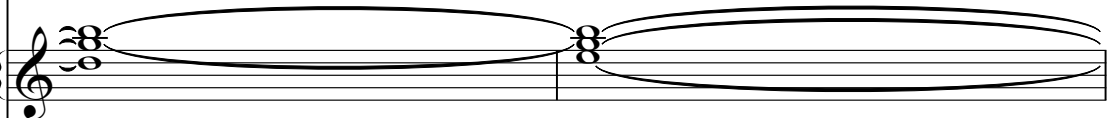

Gesang

Fl.,che

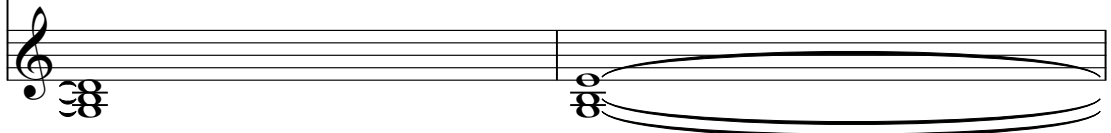

87

Bass-Dru

Snare

HiHats

Vibrapho

Bass

Orgel

Gesang

Fl.,che

89

Bass-Dru

Snare

HiHats

Vibrapho

Bass

Orgel

Gesang

Fl.,che

91

- E-Gitar:** Includes a guitar tab with fret numbers (0, 2, 3, 5) and a string indicator (T, A, B).

96

Bass-Dru

Snare

HiHats

Claps

Vibrapho

E-Gitarr

Bass

Chor

Orgel

Gesang

Fl,,che

101

103

Bass-Dru

Snare

HiHats

Vibraphon

E-Gitarr

Bass

Chor

Orgel

Gesang

Fl.,che

105

Bass-Drum: Two measures of quarter notes on a single staff.

Snare: First measure has a snare drum followed by a quarter note, then a half note with a slur over it. Second measure has a snare drum followed by a quarter note and a half note.

HiHats: Two measures of eighth notes marked with 'x' on a single staff.

Vibraphone: Two measures of eighth notes in a melodic line, with a B-flat key signature.

E-Gitarr: A guitar tab for two measures. The first measure shows fret numbers 0, 3, and 1 on the strings. The second measure shows fret numbers 0 and 3.

Bass: Two measures of quarter notes in a bass line, with a B-flat key signature.

Chor: Two measures of sustained chords in a treble clef, with a B-flat key signature.

Orgel: Two measures of sustained chords in a treble clef, with a B-flat key signature.

Gesang: Two measures of sustained chords in a treble clef, with a B-flat key signature.

Fl.,che: Two measures of sustained chords in a treble clef, with a B-flat key signature.

107

Bass-Drum: Two measures of quarter notes, starting with a double bar line.

Snare: Two measures of quarter notes, starting with a double bar line.

HiHats: Two measures of eighth notes, starting with a double bar line.

Vibraphone: Two measures of eighth notes, starting with a double bar line.

E-Gitarr: Fretboard diagram for two measures. Measure 107 shows frets 1, 3, and 4 on strings A, B, and G respectively. Measure 108 shows frets 3 and 4 on strings A and B respectively.

Bass: Two measures of quarter notes, starting with a double bar line.

Chor: Two measures of quarter notes, starting with a double bar line.

Orgel: Two measures of chords, starting with a double bar line.

Gesang: Two measures of quarter notes, starting with a double bar line.

Fl.,che: Two measures of quarter notes, starting with a double bar line.

109

Bass-Drum

Snare

HiHats

Vibraphone

E-Gitarr

T	
A	0
B	3

Bass

Chor

Orgel

Gesang

Fl.,che

111

Bass-Dru

Snare

HiHats

Vibraphon

E-Gitarr

Bass

Chor

Orgel

Gesang

Fl.,che

113

Drum Set Part:

Other Instruments:

Babaloo - Potpourri Nr 08 Medley

Bass-Dru

♩ = 136,001999

Bass-Dru
Bass-Drum **11**

17

23

29

36

43

50

57

64

71

V.S.

2

Bass-Dru

77

83

90

96

102

109

Babaloo - Potpourri Nr 08 Medley

Snare

♩ = 136,001999

Snare

10

15

21

28

34

40

46

52

58

64

V.S.

2

Snare

70

76

82

88

94

100

106

111

HiHats

Babaloo - Potpourri Nr 08 Medley

♩ = 136,001999
HiHats

7

13

17

21

25

29

33

37

41

V.S.

2

HiHats

45

49

53

57

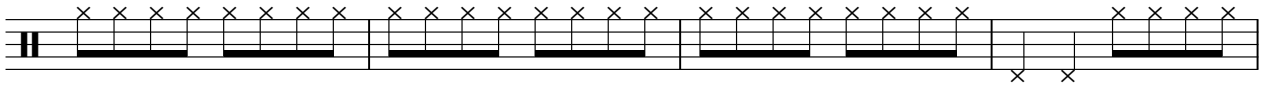

61

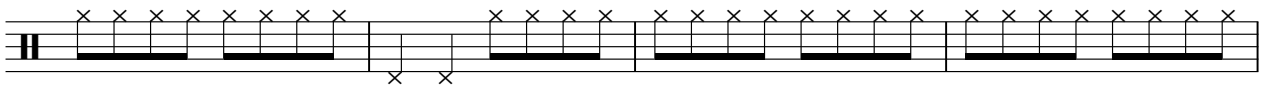

65

69

73

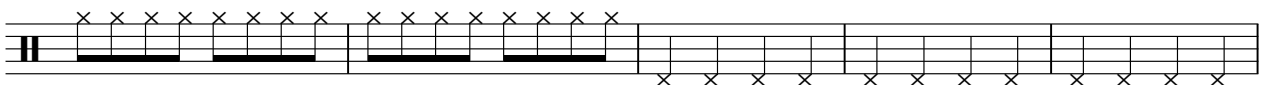

78

84

88

92

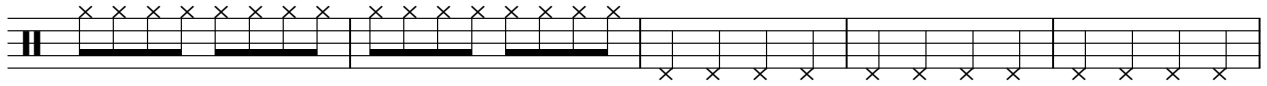

97

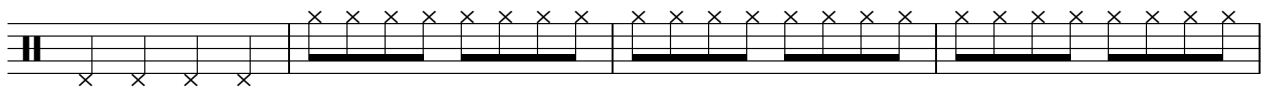

101

105

109

112

Toms

Babaloo - Potpourri Nr 08 Medley

♩ = 136,001999

Toms

26

88

Babaloo - Potpourri Nr 08 Medley

Crash

♩ = 136,001999

Crash

50 **2**

57

18 **8**

84

29

Claps

Babaloo - Potpourri Nr 08 Medley

♩ = 136,001999
Claps

59 **12**

75

81

10

95

18

Tambouri

Babaloo - Potpourri Nr 08 Medley

♩ = 136,001999

Tambouri
Tambourin

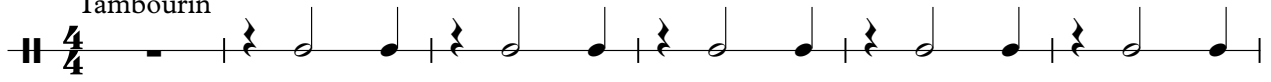

Vibrapho

Babaloo - Potpourri Nr 08 Medley

♩ = 136,001999

Vibrapho
Vibraphon

37 6

46 12

62 7 2

74 8

85

88

91

93 4

2

Synthesi

72

76

38

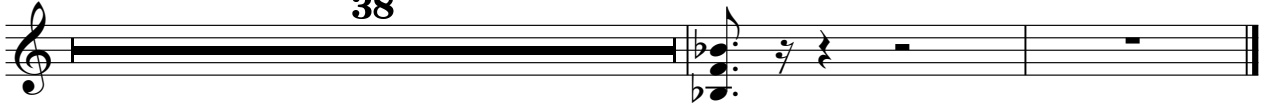

Babaloo - Potpourri Nr 08 Medley

Gitarre

♩ = 136,001999

Gitarre

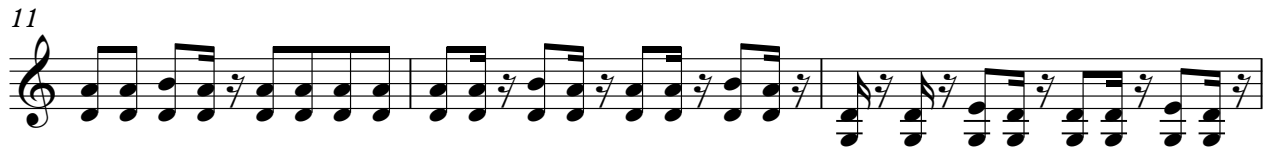

V.S.

V.S.

Babaloo - Potpourri Nr 08 Medley

E-Gitarr

♩ = 136,001999

E-Gitarr
E-Gitarre

75

E				
B				
G				
D				
A	-----			
B		2 0 3	3	
E	5 5			
A				

80

T				
A				
B	5 5	2 0 3	2 0 3	
		5 5	2 0 3	2 0 3

84

10

T				
A	-----			
B		2 0 3	2 0 3	
	5 5			

97

T							
A		0		3	0		3
B	5 5	2 0 3	2 0 3	3	3	3	3
				1	1	1	1

105

T					
A	3	0		3	0
B	1	3	3	1	3
			1		

111

T				
A		3	3	3
B	3	1	1	1
	1			

Babaloo - Potpourri Nr 08 Medley

Bass

♩ = 136,001999

Bass

11

15

19

23

27

31

35

39

42

45

V.S.

49

53

56

59

63

66

70

74

85

89

93

98

103

108

112

2

Orgel

98

107

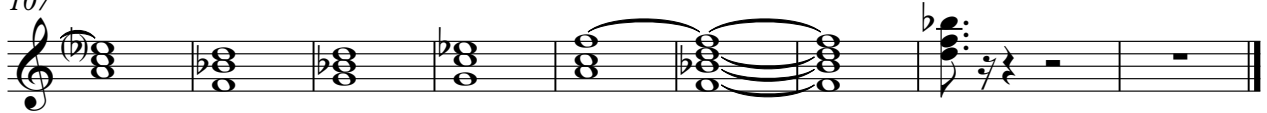

Babaloo - Potpourri Nr 08 Medley

Gesang

♩ = 136,001999

Gesang 3

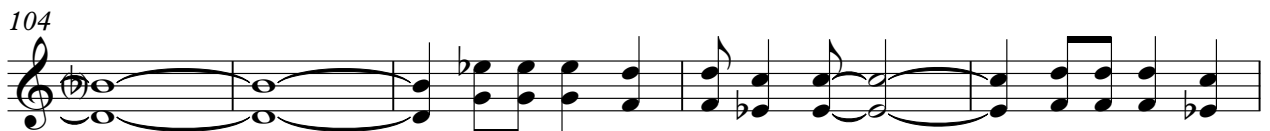
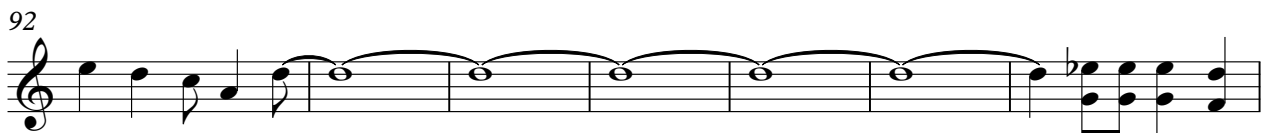

109

3

3

84

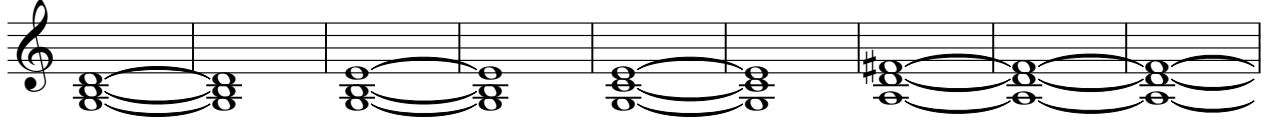

93

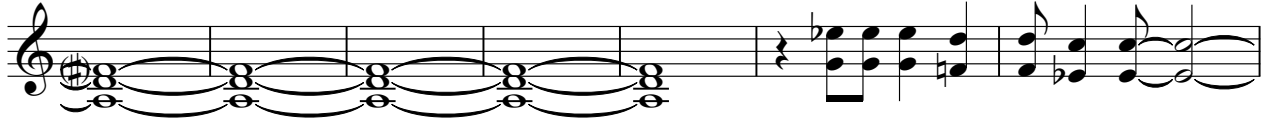

100

106

110

