

# Babaloo - Potpourri Nr 09 Medley

♩ = 186,000366  
Sax

Sax

Bass Dru  
Bass Drum

SnareDru

HiHats

Crash  
Crash C#3

Claps

Tambouri  
Tambourin

Gitarre

T	D	6	6	6	3	3	3	4	4	4	1
A	A	6	6	6	3	3	3	4	4	4	1
G	G	6	6	6	4	3	1	1	1	1	0
B	A	6	6	8	3	3	3	4	3	3	1
D	D					4	4	4	4	6	?

Bass

Chor

Orgel

♩ = 186,000366  
SynStrin

Ges./Pia  
Ges./Pian

6

10

15

Sax

Bass Dru

Snare Dru

HiHats

Claps

Tambouri

Gitarre

Bass

Chor

SynStrin

Ges./Pia

20

Sax

Bass Dru

Snare Dru

HiHats

Tambouri

Gitarre

Bass

SynStrin

Ges./Pia

24

Sax

Bass Dru

SnareDru

HiHats

Crash

Tambouri

Gitarre

Bass

SynStrin

Ges./Pia

28

Sax

Bass Dru

SnareDru

HiHats

Crash

Gitarre

Bass

SynStrin

Ges./Pia

32

36

41

Sax

Bass Dru

SnareDru

HiHats

Tambouri

Gitarre

Bass

Chor

SynStrin

Ges./Pia

45

Sax

Bass Dru

SnareDru

HiHats

Crash

Gitarre

Bass

SynStrin

Ges./Pia

49

Sax

Bass Dru

SnareDru

HiHats

Crash

Gitarre

Bass

SynStrin

Ges./Pia

53

Sax

Bass Dru

SnareDru

HiHats

Crash

Tambouri

Gitarre

Bass

Chor

SynStrin

Ges./Pia

57

Sax

Bass Dru

SnareDru

HiHats

Tambouri

Gitarre

Bass

Chor

SynStrin

Ges./Pia

61

Sax

Bass Dru

SnareDru

HiHats

Crash

Tambouri

Gitarre

Bass

Chor

SynStrin

Ges./Pia

66

Sax

Bass Dru

SnareDru

HiHats

Crash

Tambouri

Gitarre

Bass

SynStrin

Ges./Pia

72

Sax

Bass Dru

HiHats

Gitarre

Bass

SynStrin

Ges./Pia

77

Sax

Bass Dru

SnareDru

HiHats

Claps

Gitarre

Bass

SynStrin

Ges./Pia

82

Bass Dru

SnareDru

HiHats

Claps

Gitarre

Bass

SynStrin

Ges./Pia

87

Sax

Bass Dru

SnareDru

HiHats

Claps

Gitarre

Bass

SynStrin

Ges./Pia

92

Sax

Bass Dru

SnareDru

HiHats

Claps

Gitarre

Bass

SynStrin

96

Sax

Bass Dru

SnareDru

HiHats

Claps

Gitarre

Bass

SynStrin

Ges./Pia

101

Sax

Bass Dru

SnareDru

HiHats

Claps

Gitarre

Bass

SynStrin

Ges./Pia

106

Bass Dru  
SnareDru  
HiHats  
Claps  
Gitarre  
Bass  
SynStrin  
Ges./Pia

111

Sax  
Bass Dru  
SnareDru  
HiHats  
Claps  
Tambouri  
Gitarre  
Bass  
Orgel  
SynStrin  
Ges./Pia

116

Sax

Bass Dru

SnareDru

HiHats

Claps

Tambouri

Gitarre

Bass

Orgel

SynStrin

Ges./Pia

121

Sax

Bass Dru

SnareDru

HiHats

Claps

Tambouri

Gitarre

Bass

Orgel

SynStrin

Ges./Pia

126

Sax

Bass Dru

Snare Dru

HiHats

Claps

Tambouri

Gitarre

Bass

Orgel

SynStrin

Ges./Pia

131

Bass Dru

Snare Dru

HiHats

Gitarre

Bass

Orgel

Ges./Pia

137

Bass Dru  
Snare Dru  
HiHats  
Gitarre  
Bass  
Orgel  
Ges./Pia

143

Sax  
Bass Dru  
Snare Dru  
HiHats  
Claps  
Tambouri  
Gitarre  
Bass  
Orgel  
SynStrin  
Ges./Pia

148

Sax

Bass Dru

SnareDru

HiHats

Claps

Tambouri

Gitarre

Bass

Orgel

SynStrin

Ges./Pia

153

Sax

Bass Dru

SnareDru

HiHats

Claps

Tambouri

Gitarre

Bass

Orgel

SynStrin

Ges./Pia

158

Sax

Bass Dru

SnareDru

HiHats

Claps

Tambouri

Gitarre

Bass

Chor

Orgel

SynStrin

Ges./Pia

Detailed description of the musical score: The score is for page 18, starting at measure 158. It features ten staves. The Saxophone part (Sax) begins with a melodic line in the key of B-flat major, marked with a 7/7 time signature. The drum parts (Bass Dru, SnareDru, HiHats, Claps, Tambouri) provide a steady rhythmic accompaniment. The Tambourine part consists of a continuous eighth-note pattern. The Guitar part (Gitarre) includes fretboard diagrams for the top two strings (A and B) across five measures. The Bass part (Bass) plays a melodic line in the bass clef. The Chorus part (Chor) is mostly silent, with some sustained notes in the final measures. The Organ part (Orgel) features block chords and sustained notes. The Synthesizer Strings part (SynStrin) plays sustained chords. The Vocals/Piano part (Ges./Pia) includes vocal lines and piano accompaniment.

# Babaloo - Potpourri Nr 09 Medley

Sax

♩ = 186,000366

Sax

5

10

15

21

26

30

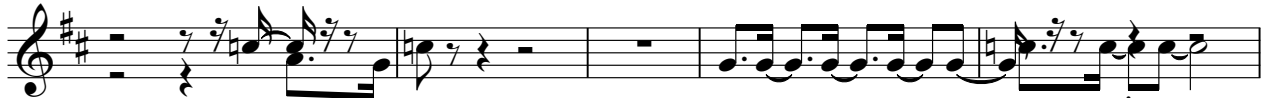

35

40

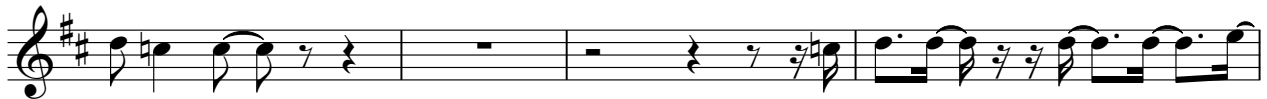

44

47

51

55

59

63

75

90

93

96

100

116

124

2 18

147

2 2

155

2

162

162

165

165

Bass Dru

Babaloo - Potpourri Nr 09 Medley

♩ = 186,000366

Bass Drum  
Bass Dru **5**

11

18

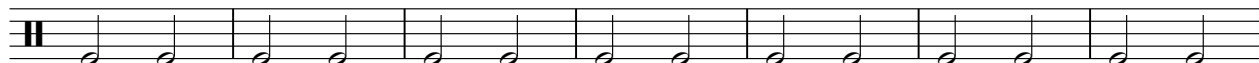

25

32

39

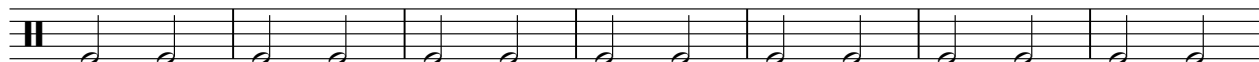

46

53

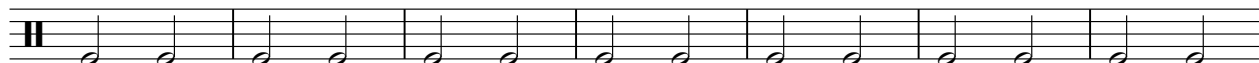

60

64

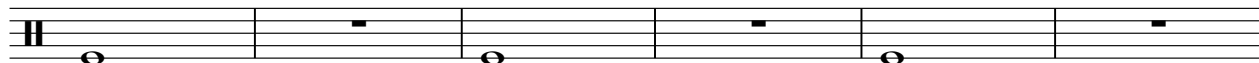

2

# Bass Dru

70

76

82

89

96

103

110

117

124

131

140

147

154

161

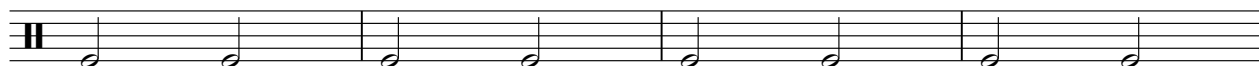

165

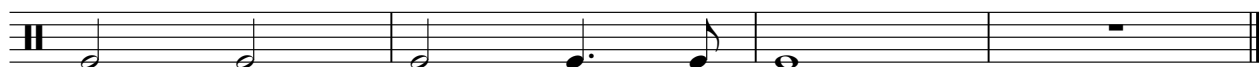

# Babaloo - Potpourri Nr 09 Medley

## SnareDru

♩ = 186,000366

SnareDru 5

11

17

22

28

33

37

43

48

53

V.S.

58

63

69

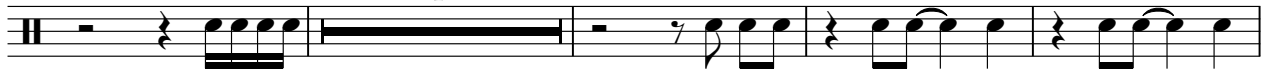

80

85

90

95

100

105

110

115

121

126

133

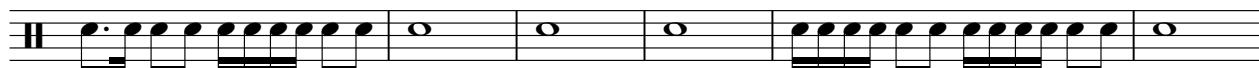

139

145

150

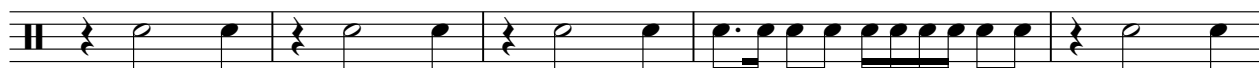

155

161

165

# Babaloo - Potpourri Nr 09 Medley

HiHats

♩ = 186,000366

HiHats

**5**

9

13

17

**2**

22

26

31

33

**2**

2

# HiHats

37

41

45

50

55

59

63

73

77

81

85

89

93

97

101

105

109

113

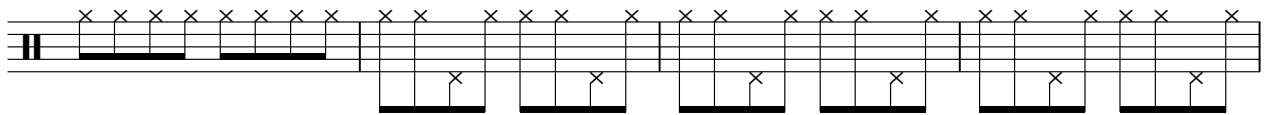

117

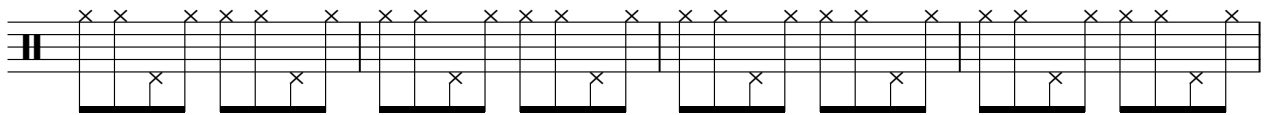

121

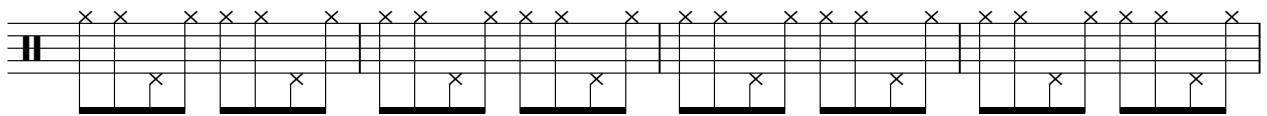

V.S.

125

129

137

145

149

153

157

161

164

# Babaloo - Potpourri Nr 09 Medley

Crash

♩ = 186,000366

Crash  
Crash C#3

**26**

**32**

**13**

**50**

**5**

**8**

**66**

**100**

Claps

Babaloo - Potpourri Nr 09 Medley

♩ = 186,000366

Claps

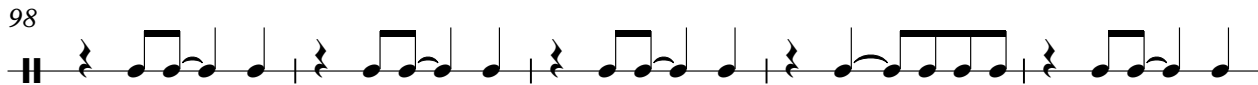
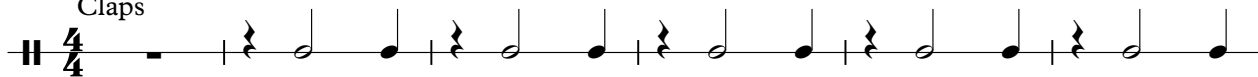

V.S.

113

119

125

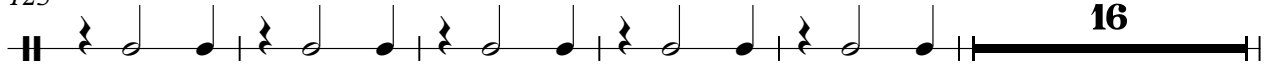

16

146

152

158

163

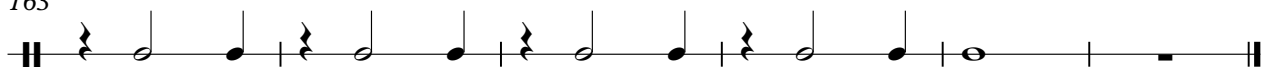

Tambouri

Babaloo - Potpourri Nr 09 Medley

♩ = 186,000366

Tambouri  
Tambourin

18

23

37

42

56

62

68

114

118

122

126

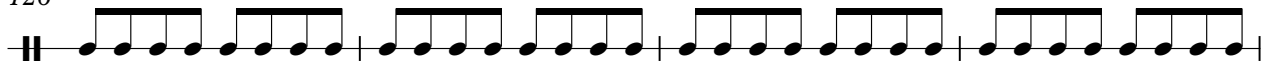

130

149

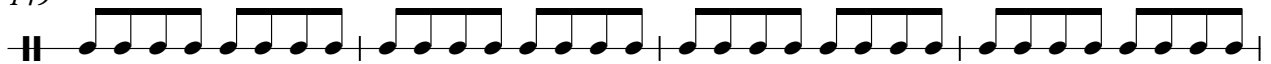

153

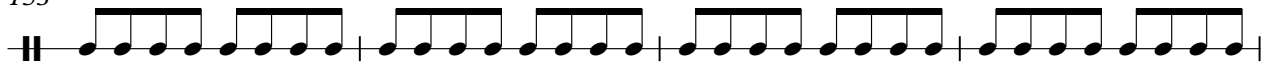

157

161

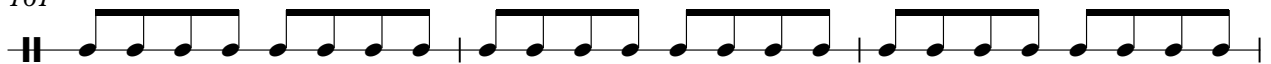

164

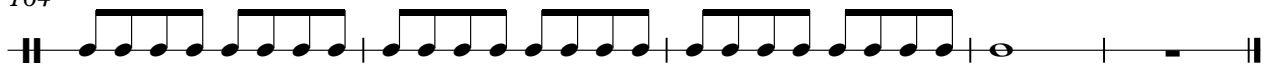

# Babaloo - Potpourri Nr 09 Medley

Gitarre

♩ = 186,000366

Gitarre

D	6	6	6	3	3	3	1	10	10
T	6	6	6	3	3	3	4	4	4
A	5	5	5	1	1	1	1	1	1
B	6	6	6	3	3	3	3	3	3
D		8		4	4	4	6		

?

7

T	10	10	11	11	13	13	10	10
A	11	11	11	11	13	13	11	11
B			10		12	12	8	8

11

T	10	10	11	11	13	13	10	10
A	11	11	11	8	13	13	11	11
B	10	10	10		12	12	8	8

15

T	11	11	10	10				
A	11	11	11	11				
B	10	10	8	8	3	0	1	0

20

T	1	3	1	3	3	0	3	0	1	3	1	3
A	1	1	1	1	3	3	3	3	3	0	3	0
B					1	1	1	1	1	1	1	1

25

T	3	0	3	0							
A	3	3	3	3	3	0	3	0	0	3	0
B		1	1	1	1	1	1	1	1	1	3

31

T					3	0	3	0				
A	0	3	0		3	3	3	3	3	0	3	0
B	1	1	1	1	1	1	1	1	1	1	1	1

37

T					1	3	1	3	3	0	3	0
A	3	0	3	0	1	1	1	1	3	3	3	3
B	1	1	1	1	1	1	1	1	1	1	1	1

42

T	1	3	1	3	3	0	3	0				
A	1	1	1	1	3	3	3	3	3	0	3	0
B					1	1	1	1	1	1	1	1

47

T									3	0	3	0
A	0	3	0		0	0			3	3	3	3
B	1	1	1	3	1	3	1	1	1	1	1	1

V.S.

T	0	1	0	0	1	0	0	0	0	1	3	1	3	3	0	3	0
A	3				3					3				1	1	1	1
B	1	1	1	1	1	1	1	1	1	1	1	1	1	3	3	3	3

58

T	0	0	0	0	0	0	1	3	1	3	3	0	3	0			
A	3				3												
B	1	1	1	1	1	1	1	1	1	1	3	3	3	3	3	0	0

63

T	0	0	0	0													
A																	
B	3	3	3	3	3												

70

T							3	0	3	0	3	0	3	0	0	0	0
A	3				3								3	3	3	3	3
B	1	1	1	1	1	1	1	1	1	1	3	3	3	3	3	3	3

74

T	0	0	0	0			3	0	3	0	3	0	3	0	0	0	0
A																	
B	3	3	3	3	1	1	1	1	1	1	3	3	3	3	3	3	3

78

T																	
A																	
B	3	3	0	3	3	3	3	3	3	3	3	3	3	3	3	3	3

81

T																	
A																	
B	3	3	0	3	3	3	3	3	3	3	3	3	3	3	3	3	3

84

T																	
A																	
B	3	3	0	3	3	3	3	3	3	3	3	3	3	3	3	3	3

88

T																	
A																	
B	3	3	0	3	3	3	3	3	3	3	3	3	3	3	3	3	3

91

T																	
A																	
B	3	3	0	3	3	3	3	3	3	3	3	3	3	3	3	3	3

T		0		0		1 1 3 1	1 1 3 1		1 1 3 1
A	3 3		3 3 3		3	1 1 1 1	1 1 1 1		3 3 0 3 1 1 1 1
B	1 1		1 1 1 1		1 1				1 1 1 1

129

T				0		1		3 3 3 3 3 3 3 3
A	3			0		1		3 3 3 3 3 3 3 3
B	1 3 3 3 3 3 3 3		3		1			3 3 3 3 3 3 3 3

134

T		0		1		3 3 3 3 3 3 3 3	
A	3		0		1	3 3 3 3 3 3 3 3	3
B	1		1				1

139

T	0		1		3 3 3 3 3 3 3 3	1	1	
A	0		1		3 3 3 3 3 3 3 3	1	1	3 3
B								1 1

144

T						1 1 3 1	1 1 3 1
A	0	0		3		3 3 0 3 3 3 0 3	1 1 1 1 1 1 1 1
B	3	3		1 3 3 3 3 3 3 3		1 1 1 1 1 1 1 1	

148

T							0		0
A	3 3		0		3 3 3 3		0		3 3 0 3
B	1 1		1 1 1 1		1 1 1 1		3 3 3 3		1 1 1 1

151

T	1 1 3 1	1 1 3 1		1 1 3 1			
A	1 1 1	1 1 1 1		3 3 0 3	1 1 1 1	3 3 0 3	0 3
B		1 1 1 1		1 1 1 1		1 1 1 1	1 1 1 1

154

T					1 1 3 1	1 1 3 1		0		0
A	3 3		0		3 3 0 3	3 3 0 3		3 3 0 3		3
B	1 1		1 1 1 1		1 1 1 1	1 1 1 1		1 1 1 1		1 1

157

T					0		0		1 1 3 1	1 1 3 1
A	3 3		0		3 3 0 3	3 3 0 3			1 1 1 1	1 1 1 1
B	3 3		3 3 3 3		1 1 1 1	1 1 1 1				

160

T										
A	3 3		0		0		0			
B	1 1		1 1 1 1		1 1 1 1		3 3 3 3		1 1 3 1 1 1 3 1	1 1 3 1 1 1 3 1

# Babaloo - Potpourri Nr 09 Medley

Bass

♩ = 186,000366

Bass

8

12

17

23

29

35

41

47

53

V.S.

# Babaloo - Potpourri Nr 09 Medley

Chor

♩ = 186,000366  
Chor

**13** **20**

38

**10**

55

64

**95**

163

# Babaloo - Potpourri Nr 09 Medley

Orgel

♩ = 186,000366  
Orgel

113

118

123

131

140

146

151

Detailed description of the musical score: The score is written for organ in 4/4 time. It consists of seven systems of music. The first system (measures 113-117) starts with a treble clef and a 4/4 time signature. Measure 113 is a whole rest. Measures 114 and 115 contain chords with eighth notes. Measure 116 is a whole rest. Measure 117 is a whole rest. The second system (measures 118-122) starts with measure 118, which is a whole rest. Measures 119 and 120 contain chords with eighth notes. Measure 121 is a whole rest. Measure 122 is a whole rest. The third system (measures 123-130) starts with measure 123, which is a whole rest. Measures 124 and 125 contain chords with eighth notes. Measure 126 is a whole rest. Measure 127 is a whole rest. Measure 128 is a whole rest. Measure 129 is a whole rest. Measure 130 is a whole rest. The fourth system (measures 131-139) starts with measure 131, which is a whole rest. Measures 132-139 contain chords. The fifth system (measures 140-145) starts with measure 140, which is a whole rest. Measures 141-145 contain chords. The sixth system (measures 146-150) starts with measure 146, which is a whole rest. Measures 147 and 148 contain chords with eighth notes. Measure 149 is a whole rest. Measure 150 is a whole rest. The seventh system (measures 151-155) starts with measure 151, which is a whole rest. Measures 152 and 153 contain chords with eighth notes. Measure 154 is a whole rest. Measure 155 is a whole rest.

♩ = 186,000366  
SynStrin 5

13

22

31

40

48

57

64

70

79

88

97

106

115

123

131

**15**

152

160

165

♩ = 186,000366

Ges./Pia  
Ges./Pian

5

11

19

23

26

31

33

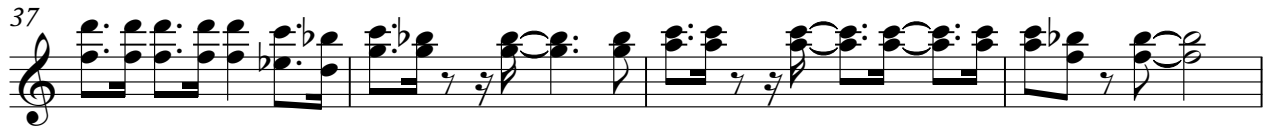

133

138

143

148

153

158

163
