

Babaloo - Potpourri Nr 13 Medley

♩ = 182,000183
R-BD&Con
R-BD&Con

R-BD&Con
R-Snares
R-HiHats
R-Tom&Vz
R-Maraca
R-Claps
E-Guitar
A-Guitar
Bass
Rhodes
Fl.,che
SoloChor
Gesang

4

R-BD&Con

R-Snares

R-HiHats

E-Guitar

A-Guitar

Bass

Fl.,che

Gesang

6

R-BD&Con

R-Snares

R-HiHats

E-Guitar

A-Guitar

Bass

Fl.,che

SoloChor

Gesang

3

8

R-BD&Con

R-Snares

R-HiHats

E-Guitar

A-Guitar

Bass

Fl.,che

SoloChor

Gesang

10

R-BD&Con

R-Snares

R-HiHats

E-Guitar

A-Guitar

Bass

Fl.,che

SoloChor

Gesang

3

12

R-BD&Con

R-Snares

R-HiHats

E-Guitar

A-Guitar

Bass

Fl.,che

SoloChor

Gesang

13

R-BD&Con

R-Snares

R-HiHats

E-Guitar

A-Guitar

Bass

Fl.,che

SoloChor

Gesang

R-BD&Con

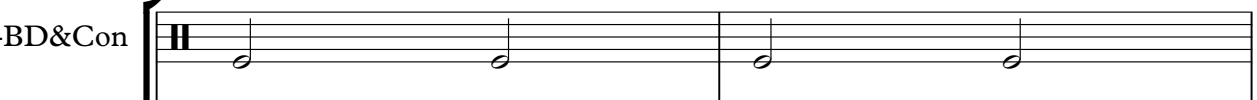

R-Snares

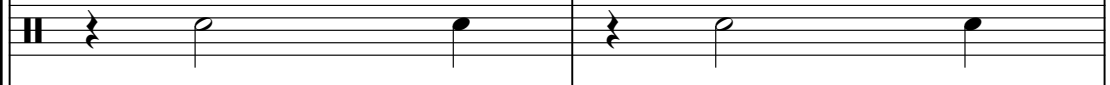

R-HiHats

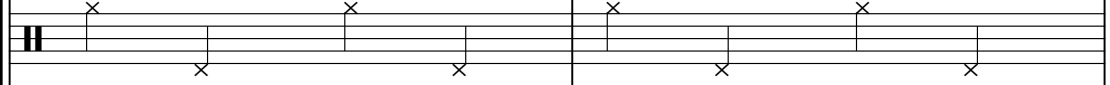

R-Maraca

E-Guitar

A-Guitar

Bass

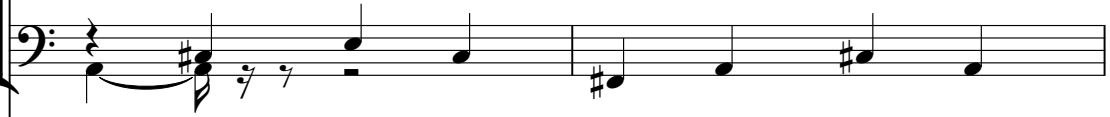

Fl.,che

SoloChor

Gesang

17

R-BD&Con

R-Snares

R-HiHats

R-Maraca

E-Guitar

A-Guitar

Bass

Fl.,che

SoloChor

Gesang

R-BD&Con

R-Snares

R-HiHats

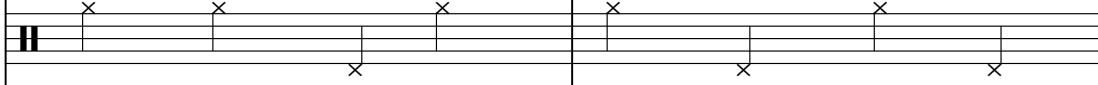

R-Maraca

E-Guitar

A-Guitar

Bass

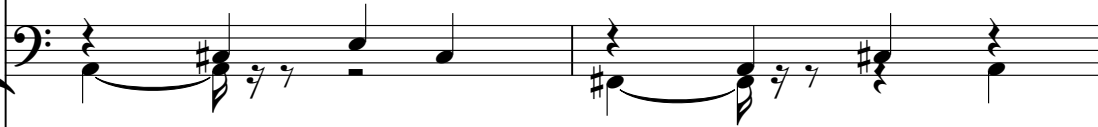

Fl.,che

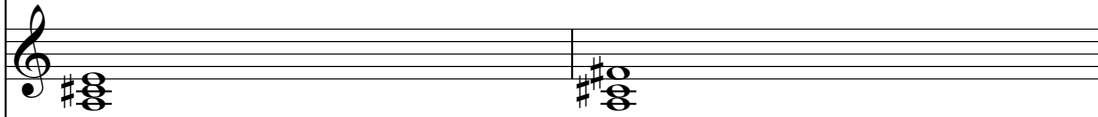

SoloChor

Gesang

21

R-BD&Con

R-Snares

R-HiHats

R-Maraca

E-Guitar

A-Guitar

Bass

Fl.,che

SoloChor

Gesang

R-BD&Con

R-Snares

R-HiHats

R-Maraca

E-Guitar

A-Guitar

Bass

Fl.,che

SoloChor

Gesang

26

R-BD&Con

R-Snares

R-HiHats

R-Maraca

E-Guitar

A-Guitar

Bass

Fl.,che

SoloChor

Gesang

R-BD&Con

R-Snares

R-HiHats

R-Maraca

E-Guitar

A-Guitar

Bass

Fl.,che

SoloChor

Gesang

30

R-BD&Con

R-Snares

R-HiHats

R-Maraca

R-Claps

E-Guitar

A-Guitar

Bass

Rhodes

Fl.,che

R-BD&Con

R-Snares

R-HiHats

R-Maraca

R-Claps

E-Guitar

A-Guitar

Bass

Rhodes

Fl.,che

Gesang

35

R-BD&Con

R-Snares

R-HiHats

R-Maraca

R-Claps

E-Guitar

A-Guitar

Bass

Rhodes

Fl.,che

SoloChor

Gesang

39

The musical score for page 39 consists of the following parts:

- R-BD&Con**: Right Bass Drum and Congas, playing a steady quarter-note pattern.
- R-Snares**: Right Snares, playing a pattern of quarter notes with accents.
- R-HiHats**: Right Hi-Hats, playing a pattern of quarter notes with accents.
- R-Maraca**: Right Maraca, playing a pattern of quarter notes with accents.
- R-Claps**: Right Claps, playing a pattern of quarter notes with accents.
- E-Guitar**: Electric Guitar, playing a melodic line with a key signature of two sharps (F# and C#).
- A-Guitar**: Acoustic Guitar, playing a rhythmic accompaniment with a key signature of two sharps.
- Bass**: Bass guitar, playing a melodic line with a key signature of two sharps.
- Rhodes**: Rhodes piano, playing a melodic line with a key signature of two sharps.
- Fl.,che**: Flute, playing a sustained note with a key signature of two sharps.
- SoloChor**: Solo Chorus, playing a sustained note with a key signature of two sharps.
- Gesang**: Vocals, playing a melodic line with a key signature of two sharps.

R-BD&Con

R-Snares

R-HiHats

R-Maraca

R-Claps

E-Guitar

A-Guitar

Bass

Rhodes

Fl.,che

SoloChor

Gesang

44

R-BD&Con

R-Snares

R-HiHats

R-Maraca

R-Claps

E-Guitar

A-Guitar

Bass

Rhodes

Fl.,che

SoloChor

Gesang

49

R-BD&Con

R-Snares

R-HiHats

R-Maraca

R-Claps

E-Guitar

A-Guitar

Bass

Rhodes

Fl.,che

SoloChor

Gesang

55

R-BD&Con

R-Snares

R-HiHats

R-Maraca

R-Claps

E-Guitar

A-Guitar

Bass

Rhodes

Fl.,che

SoloChor

Gesang

60

R-BD&Con

R-Snares

R-HiHats

R-Maraca

R-Claps

E-Guitar

A-Guitar

Bass

Rhodes

Fl.,che

SoloChor

Gesang

R-BD&Con

R-Snares

R-HiHats

R-Maraca

R-Claps

E-Guitar

A-Guitar

Bass

Rhodes

Fl.,che

SoloChor

Gesang

65

R-BD&Con

R-Snares

R-HiHats

R-Maraca

R-Claps

E-Guitar

A-Guitar

Bass

Rhodes

Fl.,che

SoloChor

Gesang

70

R-BD&Con

R-Snares

R-HiHats

R-Tom&Vz

R-Maraca

R-Claps

E-Guitar

A-Guitar

Bass

Rhodes

Fl.,che

SoloChor

R-BD&Con

R-Snares

R-HiHats

R-Claps

E-Guitar

A-Guitar

Bass

Rhodes

Fl.,che

Gesang

75

R-BD&Con

R-Snares

R-HiHats

R-Claps

E-Guitar

A-Guitar

Bass

Rhodes

Fl.,che

Gesang

79

- R-BD&Con**: Right Bass Drum and Congas, showing a simple rhythmic pattern.
- R-Snares**: Right Snare, featuring a mix of eighth and sixteenth notes.
- R-HiHats**: Right Hi-Hats, marked with 'x' symbols indicating specific hits.
- R-Claps**: Right Claps, following a similar rhythmic pattern to the snare.

The second system includes:

- E-Guitar**: Electric Guitar, playing a complex melodic line with triplets and various articulations.
- A-Guitar**: Acoustic Guitar, providing harmonic support with chords and single notes.
- Bass**: Bass line, consisting of a steady sequence of notes.
- Rhodes**: Fender Rhodes piano, playing a melodic line with sustained notes.
- Fl.,che**: Flute and Clarinet, playing a sustained chordal texture.
- Gesang**: Vocals, with a melodic line and some rests.

R-BD&Con

R-Snares

R-HiHats

R-Claps

E-Guitar

A-Guitar

Bass

Rhodes

Fl.,che

Gesang

83

R-BD&Con

R-Snares

R-HiHats

R-Claps

E-Guitar

A-Guitar

Bass

Rhodes

Fl.,che

Gesang

88

R-BD&Con

R-Snares

R-HiHats

R-Claps

E-Guitar

A-Guitar

Bass

Rhodes

Fl.,che

Gesang

R-BD&Con

R-Snares

R-HiHats

R-Claps

E-Guitar

A-Guitar

Bass

Rhodes

Fl.,che

Gesang

94

R-BD&Con

R-Snares

R-HiHats

E-Guitar

A-Guitar

Bass

Rhodes

Fl.,che

Gesang

R-BD&Con

R-Snares

R-HiHats

E-Guitar

A-Guitar

Bass

Rhodes

Fl.,che

Gesang

99

R-BD&Con

R-Snares

R-HiHats

E-Guitar

A-Guitar

Bass

Rhodes

Fl.,che

Gesang

R-BD&Con

R-Snares

R-HiHats

E-Guitar

A-Guitar

Bass

Rhodes

Fl.,che

Gesang

104

R-BD&Con

R-Snares

R-HiHats

E-Guitar

A-Guitar

Bass

Rhodes

Fl.,che

Gesang

R-BD&Con

R-Snares

R-HiHats

E-Guitar

A-Guitar

Bass

Rhodes

Fl.,che

Gesang

108

R-BD&Con

R-Snares

R-HiHats

E-Guitar

A-Guitar

Bass

Rhodes

Fl.,che

Gesang

R-BD&Con

R-Snares

R-HiHats

R-Claps

E-Guitar

A-Guitar

Bass

Rhodes

Fl.,che

SoloChor

Gesang

113

R-BD&Con

R-Snares

R-HiHats

R-Claps

E-Guitar

A-Guitar

Bass

Rhodes

Fl.,che

SoloChor

Gesang

117

R-BD&Con

R-Snares

R-HiHats

R-Claps

E-Guitar

A-Guitar

Bass

Rhodes

Fl.,che

SoloChor

Gesang

121

R-BD&Con

R-Snares

R-HiHats

R-Claps

E-Guitar

A-Guitar

Bass

Rhodes

Fl.,che

SoloChor

Gesang

125

R-BD&Con

R-Snares

R-HiHats

R-Claps

E-Guitar

A-Guitar

Bass

Rhodes

Fl.,che

Gesang

R-BD&Con

R-Snares

R-HiHats

R-Claps

E-Guitar

A-Guitar

Bass

Rhodes

Fl.,che

Gesang

131

R-BD&Con

R-Snares

R-HiHats

R-Claps

E-Guitar

Bass

Rhodes

Fl.,che

Gesang

135

R-BD&Con

R-Snares

R-HiHats

R-Claps

E-Guitar

A-Guitar

Bass

Rhodes

Fl.,che

Gesang

139

R-BD&Con

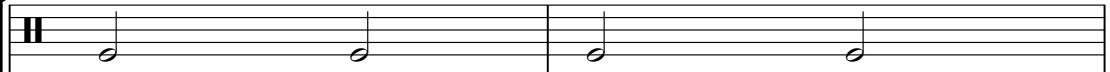

R-Snares

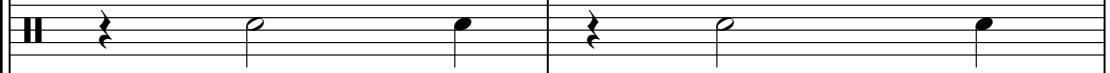

R-HiHats

R-Claps

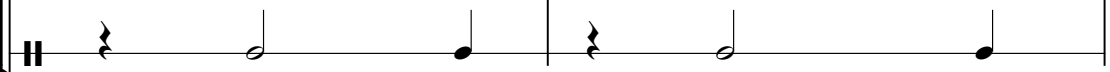

E-Guitar

Bass

Rhodes

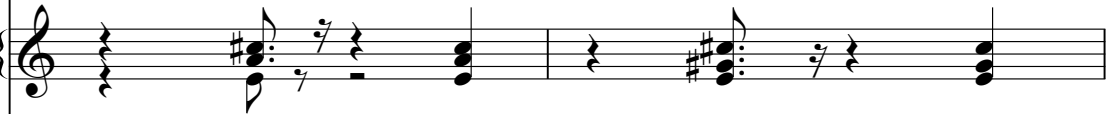

Fl.,che

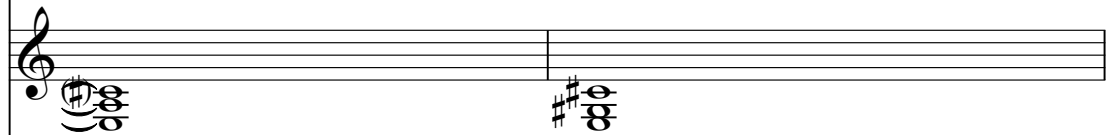

Gesang

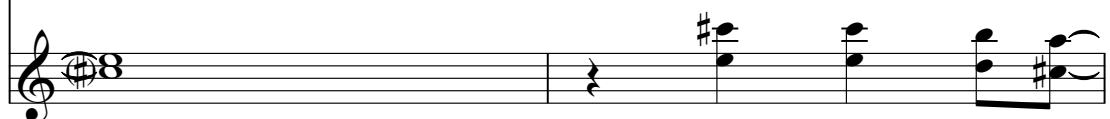

143

R-BD&Con

R-Snares

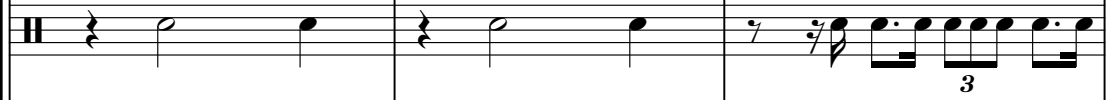

R-HiHats

R-Claps

E-Guitar

Bass

Rhodes

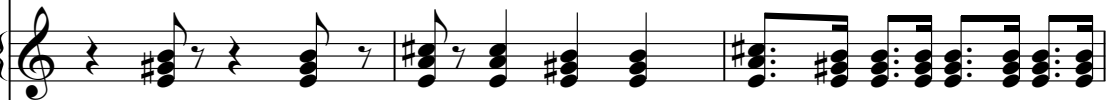

Fl.,che

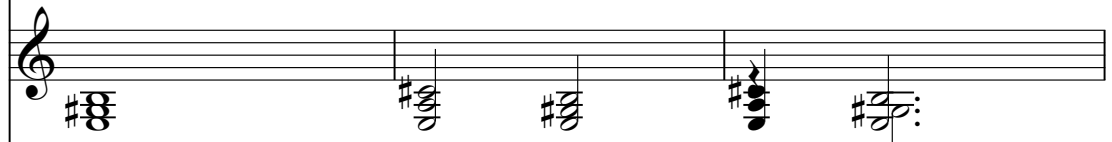

Gesang

148

R-BD&Con

R-Snares

R-HiHats

R-Claps

E-Guitar

Bass

Rhodes

Fl.,che

Gesang

R-BD&Con

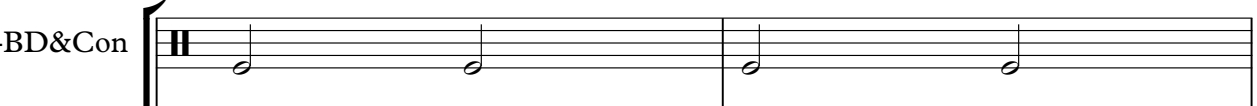

R-Snares

R-HiHats

R-Claps

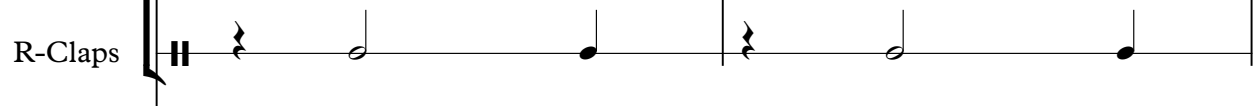

E-Guitar

Bass

Rhodes

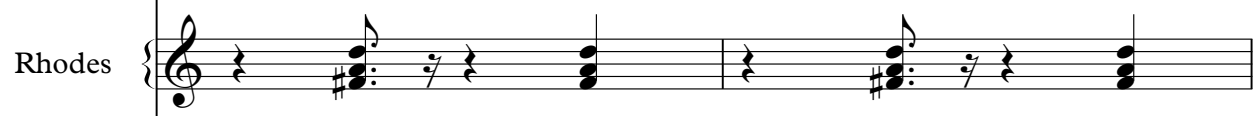

Fl.,che

Gesang

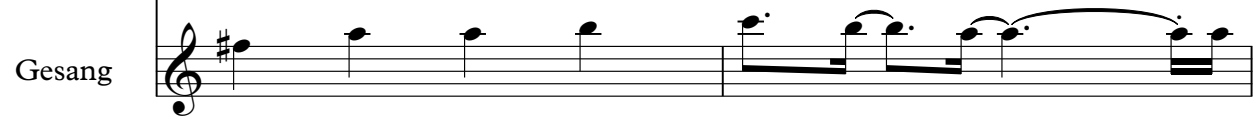

152

R-BD&Con

R-Snares

R-HiHats

R-Claps

E-Guitar

A-Guitar

Bass

Rhodes

Fl.,che

Gesang

156

R-BD&Con

R-Snares

R-HiHats

R-Claps

E-Guitar

A-Guitar

Bass

Rhodes

Fl.,che

Gesang

160

R-BD&Con

R-Snares

R-HiHats

R-Claps

E-Guitar

A-Guitar

Bass

Rhodes

Fl.,che

Gesang

R-BD&Con

R-Snares

R-HiHats

R-Tom&Vz

R-Claps

E-Guitar

A-Guitar

Bass

Rhodes

Fl.,che

Gesang

164

168

R-BD&Con

R-Snares

R-HiHats

R-Claps

E-Guitar

A-Guitar

Bass

Rhodes

Fl.,che

SoloChor

Gesang

172

R-BD&Con

R-Snares

R-HiHats

R-Claps

E-Guitar

Bass

Rhodes

Fl.,che

SoloChor

Gesang

176

- A-Guitar:** Acoustic Guitar, providing harmonic support with chords and some melodic fragments.
- Rhodes:** Rhodes piano, playing chords and single notes in a melodic fashion.
- Fl.,che:** Flute and Clarinet, with a few chordal notes.
- SoloChor:** Solo Chorus, playing sustained chords.
- Gesang:** Vocals, with a melodic line and some sustained notes.

R-BD&Con

R-Snares

R-HiHats

R-Tom&Vz

R-Claps

E-Guitar

A-Guitar

Bass

Rhodes

Fl.,che

SoloChor

Gesang

180

R-BD&Con

R-Snares

R-HiHats

R-Claps

E-Guitar

A-Guitar

Bass

Rhodes

Fl.,che

SoloChor

Gesang

R-BD&Con

R-Snares

R-HiHats

R-Tom&Vz

R-Claps

E-Guitar

A-Guitar

Bass

Rhodes

Fl.,che

SoloChor

Gesang

184

R-BD&Con

R-Snares

R-HiHats

R-Claps

E-Guitar

A-Guitar

Bass

Rhodes

Fl.,che

SoloChor

Gesang

Babaloo - Potpourri Nr 13 Medley

R-BD&Con

♩ = 182,000183

R-BD&Con

R-BD&Con

2

9

16

23

30

37

44

51

58

65

V.S.

2

R-BD&Con

72

79

86

94

101

108

115

122

131

138

145

152

159

166

173

180

185

Babaloo - Potpourri Nr 13 Medley

R-Snares

♩ = 182,000183

R-Snares

2

8

14

20

26

31

37

43

49

54

V.S.

121

128

135

141

147

152

158

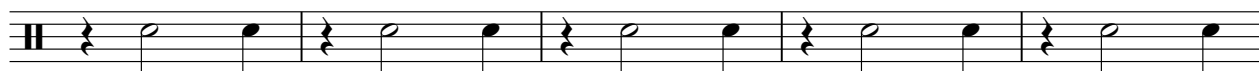

163

168

174

V.S.

4

R-Snares

179

184

187

Babaloo - Potpourri Nr 13 Medley

R-HiHats

♩ = 182,000183

R-HiHats
R-HiHats **2**

4/4

7

12

17

22

28

34

40

46

52

V.S.

58

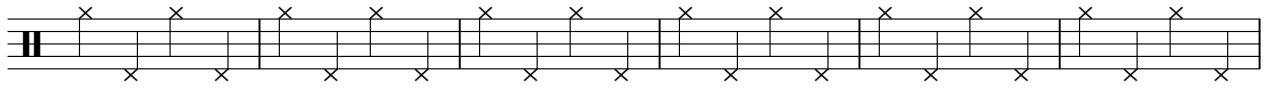

64

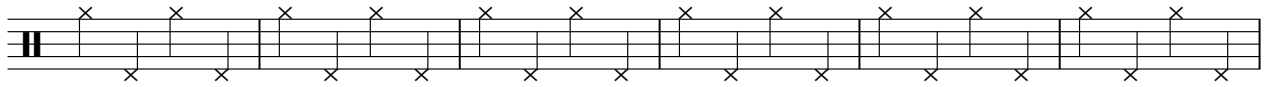

70

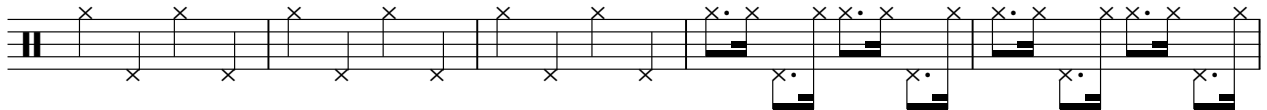

75

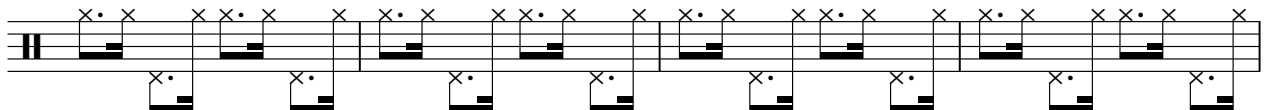

79

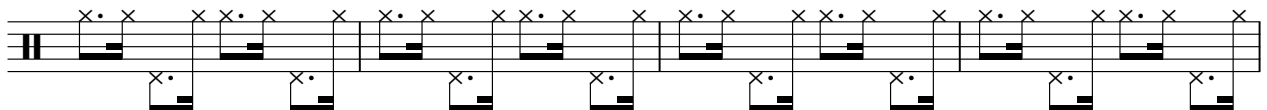

83

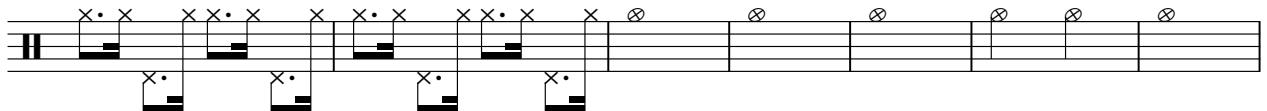

90

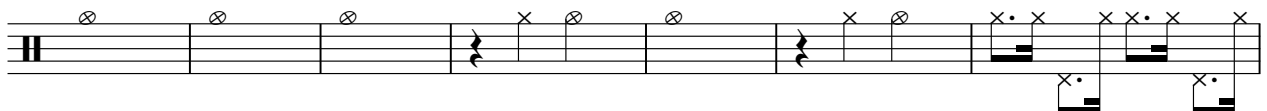

97

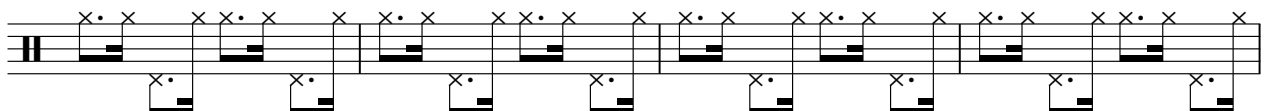

101

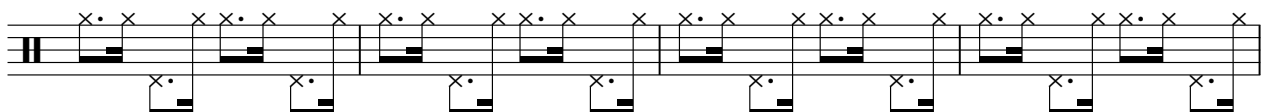

105

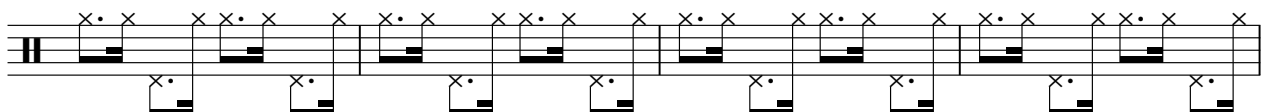

109

113

117

121

127

134

138

142

146

150

V.S.

Babaloo - Potpourri Nr 13 Medley

R-Tom&Vz

♩ = 182,000183
R-Tom&Vz

71 89

162 15

180 3 4

188

R-Maraca

Babaloo - Potpourri Nr 13 Medley

♩ = 182,000183

R-Maraca

R-Maracas

14

4/4

18

22

26

30

36

42

48

54

60

V.S.

2

R-Maraca

66

71

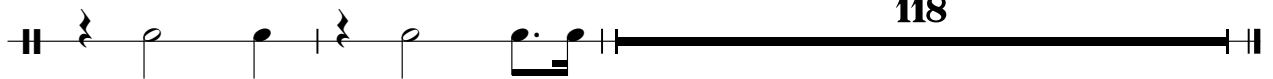

91

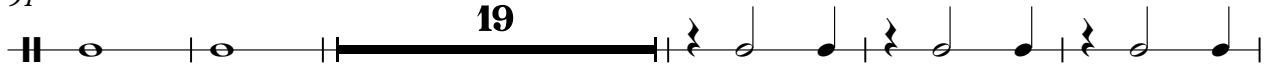

115

121

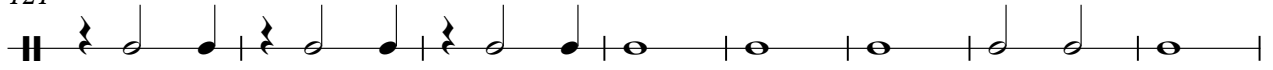

129

136

142

148

154

160

166

R-Claps

172

178

184

Babaloo - Potpourri Nr 13 Medley

E-Guitar

♩ = 182,000183

E-Guitar

2

5

7

9

12

14

17

20

23

26

V.S.

29

33

37

41

45

50

55

59

63

68

73

76

79

81

83

86

91

96

100

104

V.S.

107

111

114

117

119

122

125

130

134

137

140

143

146

149

152

155

158

162

3

165

168

V.S.

Babaloo - Potpourri Nr 13 Medley

A-Guitar

♩ = 182,000183

A-Guitar

V.S.

46

50

54

58

62

66

70

74

77

81

84

89

94

98

102

106

110

114

117

121

V.S.

125

130

139

155

159

161

163

171

178

183

187

A-Guitar

5

Babaloo - Potpourri Nr 13 Medley

Bass

♩ = 182,000183

Bass
Bass

2

8

14

19

24

29

34

39

44

49

V.S.

54

59

64

69

74

80

86

92

97

103

109

115

121

127

133

139

145

150

156

161

V.S.

Babaloo - Potpourri Nr 13 Medley

Rhodes

♩ = 182,000183
Rhodes 30

34

38

42

46

50

54

58

62

V.S.

66

70

74

78

82

87

92

97

102

107

112

116

120

125

130

135

140

145

149

153

V.S.

158

163

167

172

177

182

187

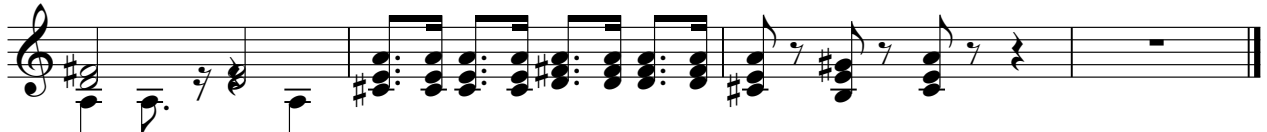

88

93

100

109

118

125

131

140

148

156

Babaloo - Potpourri Nr 13 Medley

SoloChor

♩ = 182,000183
SoloChor **6**

12

19

27 **5**

39

48 **2**

57

65 **41**

112

119 **40**

164

173

181

185

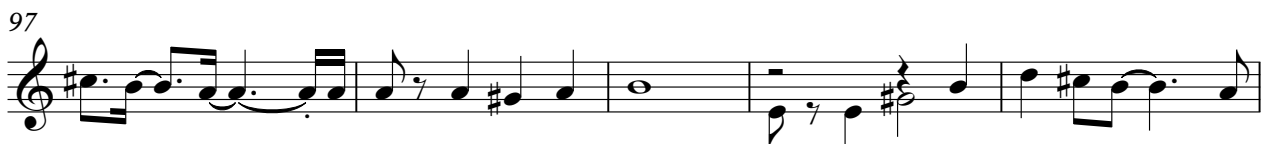
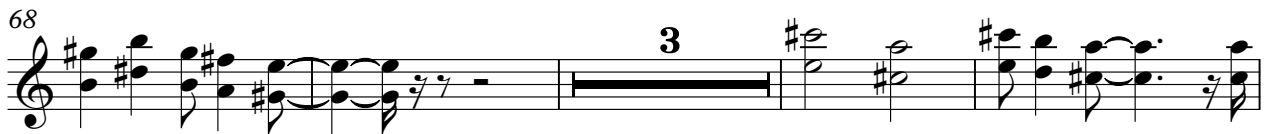
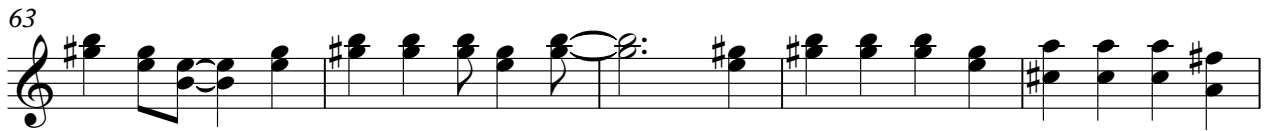

108

113

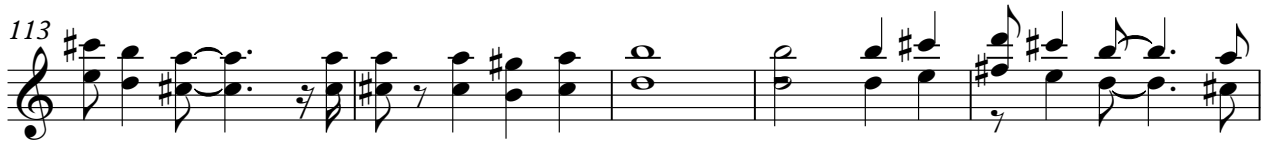

118

124

128

132

138

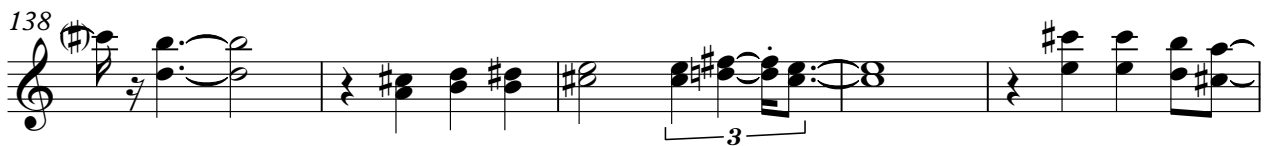

143

149

154

