

Babaloo - Potpourri Nr 14 Medley

♩ = 102,000916
Saxophon
Saxophon

Saxophon

Bass Dru
Bass Drum

Snare Dr
Snare Dru

Hi Hat
Hi Hat

TomTomTo
TomTomTom

Claps&Vz
Claps&Vz

Metallof
Metallofo

Brass
Brass

Gitarre
Gitarre

Bass
Bass

♩ = 102,000916
Softbras
Softbras

PizzStri
PizzStrin

Fl,,che
Fl,,che

Saenger
Saenger

6

Bass Dru
Snare Dr
Hi Hat
TomTomTo
Brass
Gitarre
Bass
Fl.,che
Saenger

10

Bass Dru
Snare Dr
Hi Hat
TomTomTo
Brass
Gitarre
Bass
Fl.,che
Saenger

13

Bass Dru

Snare Dr

Hi Hat

Metallof

Brass

Gitarre

Bass

Fl.,che

Saenger

16

Bass Dru

Snare Dr

Hi Hat

Metallof

Gitarre

Bass

Fl.,che

Saenger

20

Bass Dru
Snare Dr
Hi Hat
TomTomTo
Gitarre
Bass
Fl.,che
Saenger

23

Bass Dru
Snare Dr
Hi Hat
Brass
Gitarre
Bass
Fl.,che
Saenger

27

Bass Dru
Snare Dr
Hi Hat
TomTomTo
Brass
Gitarre
Bass
Fl.,che
Saenger

31

Bass Dru
Snare Dr
Hi Hat
Gitarre
Bass
PizzStri
Fl.,che

35

Bass Dru
Snare Dr
Hi Hat
Gitarre
Bass
PizzStri
Fl.,che
Saenger

39

Bass Dru
Snare Dr
Hi Hat
Brass
Gitarre
Bass
PizzStri
Fl.,che
Saenger

42

Bass Dru
Snare Dr
Hi Hat
Brass
Gitarre
Bass
PizzStri
Fl.,che
Saenger

45

Bass Dru
Snare Dr
Hi Hat
Brass
Gitarre
Bass
Softbras
PizzStri
Fl.,che
Saenger

49

Bass Dru
Snare Dr
Hi Hat
Gitarre
Bass
Softbras
PizzStri
Fl.,che
Saenger

52

Bass Dru
Snare Dr
Hi Hat
TomTomTo
Brass
Gitarre
Bass
Softbras
PizzStri
Fl.,che
Saenger

55

Saxophon
Bass Dru
Snare Dr
Hi Hat
Claps&Vz
Metallof
Bass
Softbras
Fl.,che

58

Saxophon
Bass Dru
Snare Dr
Hi Hat
Claps&Vz
Metallof
Bass
Softbras
Fl.,che
Saenger

61

Saxophon
Bass Dru
Snare Dr
Hi Hat
Claps&Vz
Metallof
Bass
Softbras
Fl.,che
Saenger

64

Saxophon
Bass Dru
Snare Dr
Hi Hat
Claps&Vz
Metallof
Bass
Softbras
Fl.,che
Saenger

67

Saxophon
Bass Dru
Snare Dr
Hi Hat
Claps&Vz
Bass
Fl.,che
Saenger

71

Saxophon
Bass Dru
Snare Dr
Hi Hat
Claps&Vz
Metallof
Bass
Softbras
Fl.,che
Saenger

74

Saxophon

Bass Dru

Snare Dr

Hi Hat

TomTomTo

Claps&Vz

Metallof

Bass

Softbras

Fl.,che

Saenger

77

Bass Dru
Snare Dr
Hi Hat
TomTomTo
Metallof
Brass
Gitarre
Bass
Softbras
Fl.,che
Saenger

80

Bass Dru
Snare Dr
Hi Hat
Metallof
Brass
Gitarre
Bass
Softbras
Fl.,che
Saenger

83

86

88

Saxophon

Bass Dru

Snare Dr

Hi Hat

TomTomTo

Metallof

Brass

Gitarre

Bass

Softbras

Fl.,che

Saenger

Babaloo - Potpourri Nr 14 Medley

Saxophon

♩ = 102,000916

Saxophon
Saxophon

54

57

61

64

67

72

75

12

Babaloo - Potpourri Nr 14 Medley

Bass Dru

♩ = 102,000916

Bass Drum
Bass Dru2

8

14

20

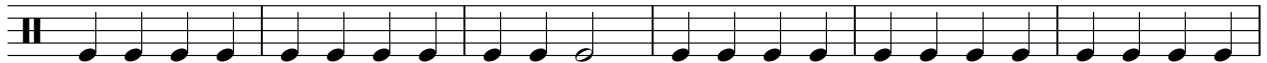

26

32

38

44

50

56

V.S.

2

Bass Dru

62

68

74

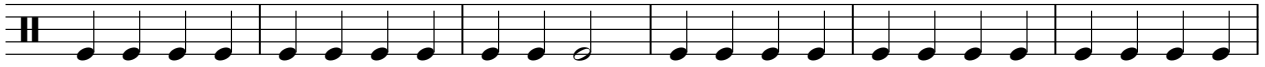

80

85

Snare Dr

Babaloo - Potpourri Nr 14 Medley

♩ = 102,000916

Snare Dr
Snare Dru

6

11

15

20

24

27

81

86

Babaloo - Potpourri Nr 14 Medley

Hi Hat

♩ = 102,000916

Hi Hat
Hi Hat

2

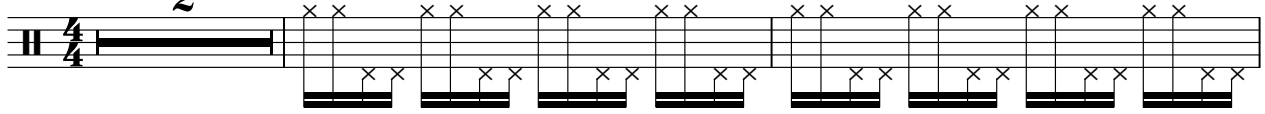

5

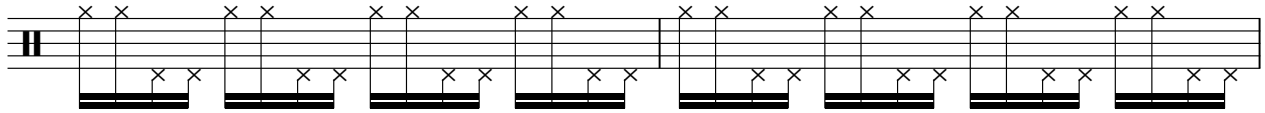

7

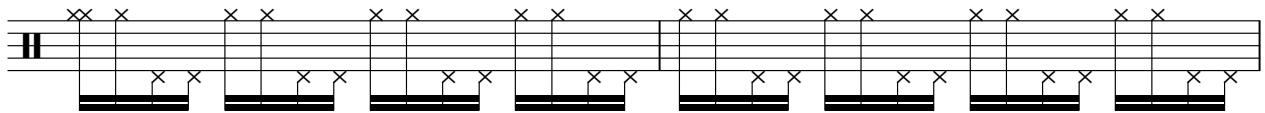

9

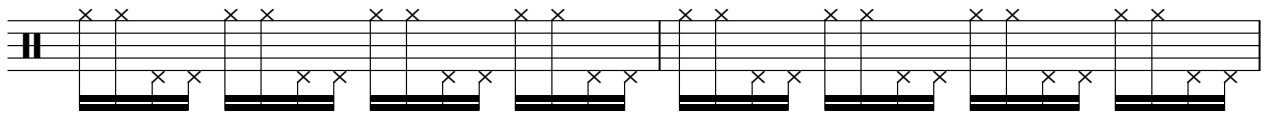

11

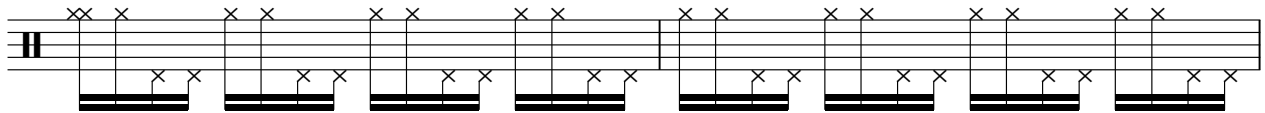

13

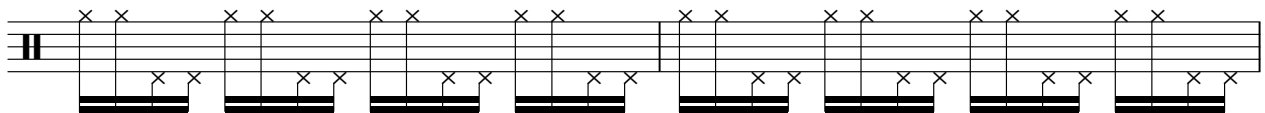

15

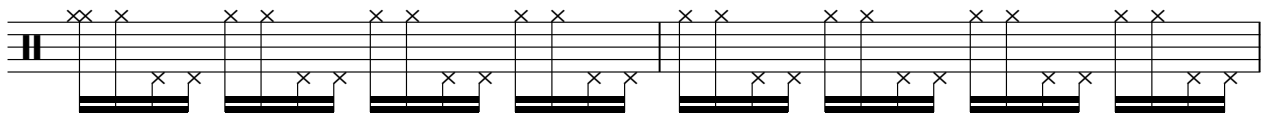

17

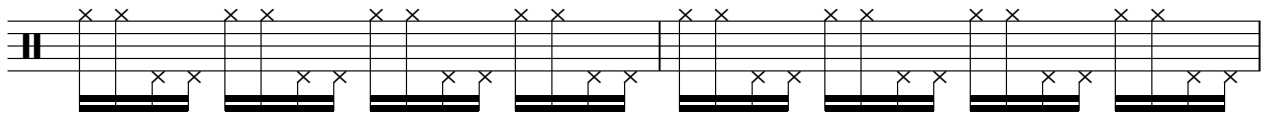

19

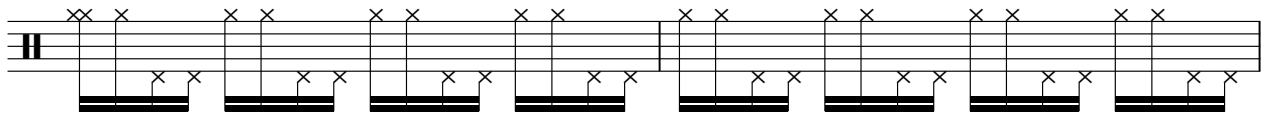

21

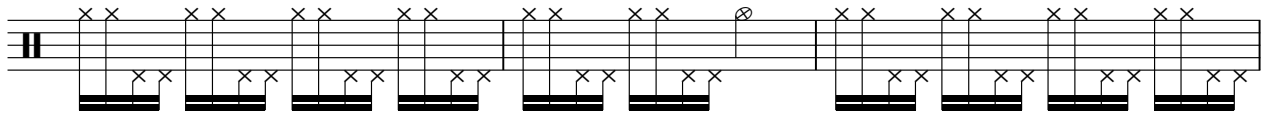

V.S.

Hi Hat

44

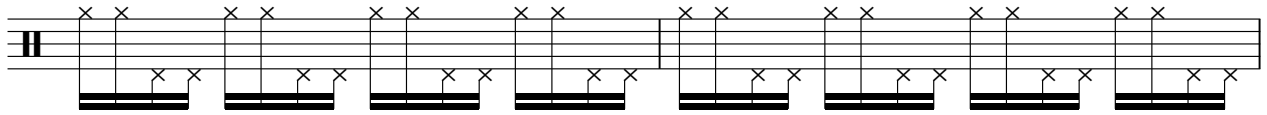

46

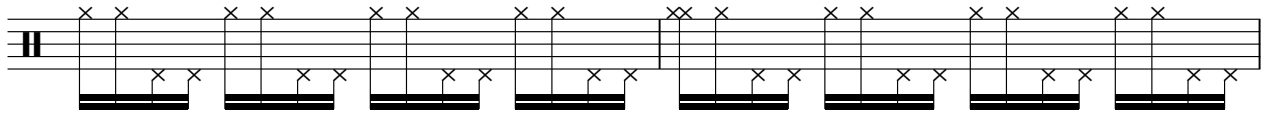

48

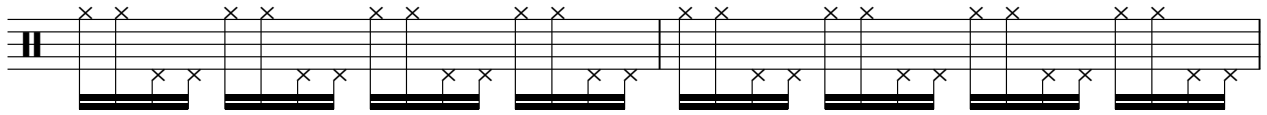

50

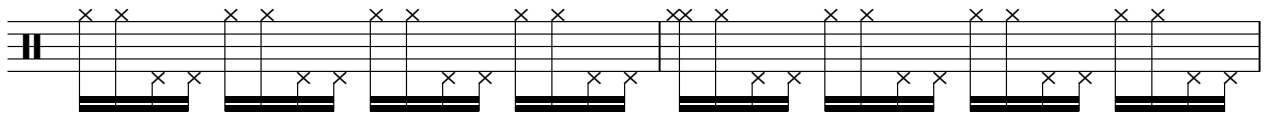

52

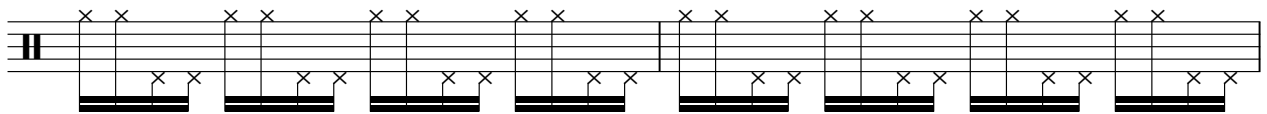

54

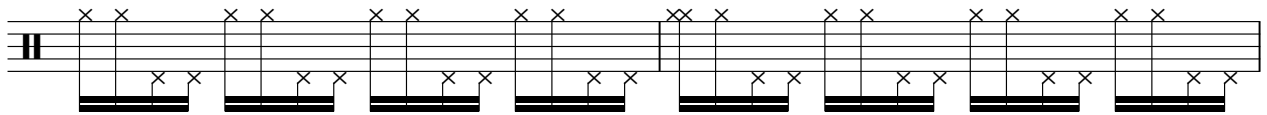

56

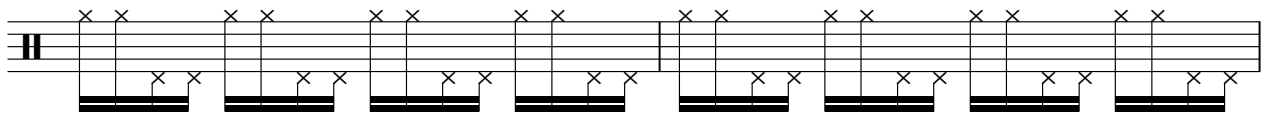

58

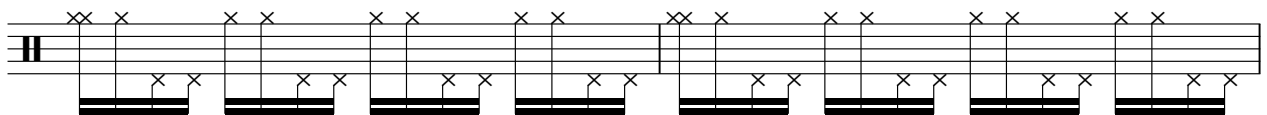

60

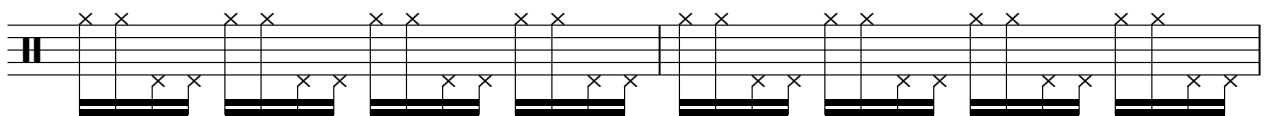

62

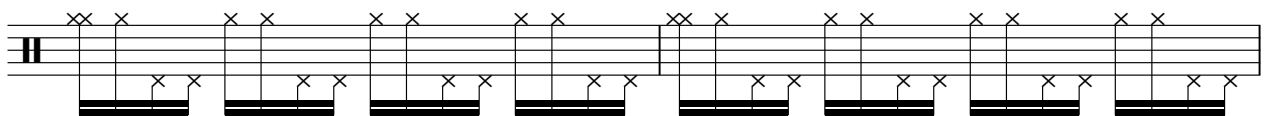

V.S.

64

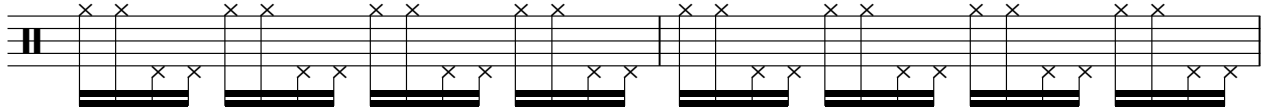

66

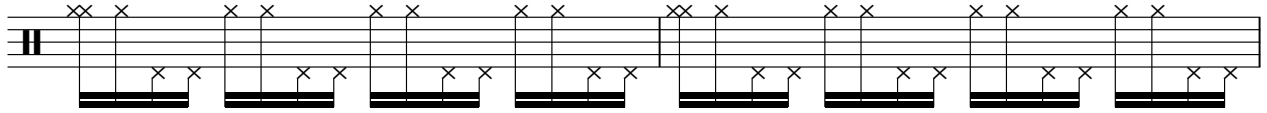

68

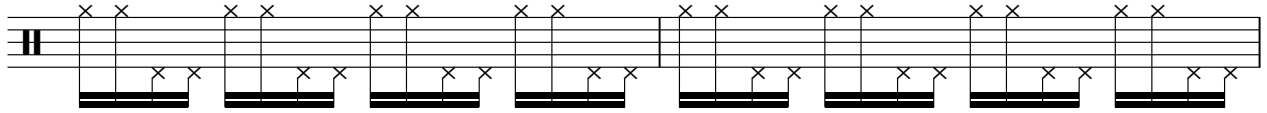

70

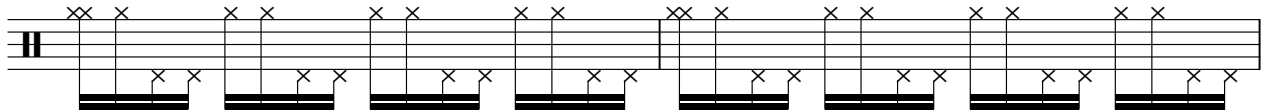

72

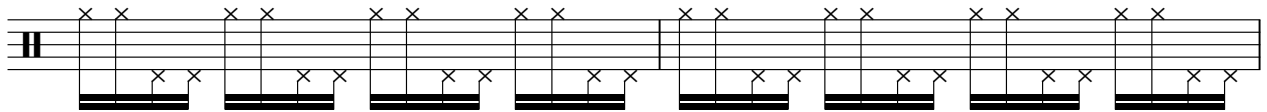

74

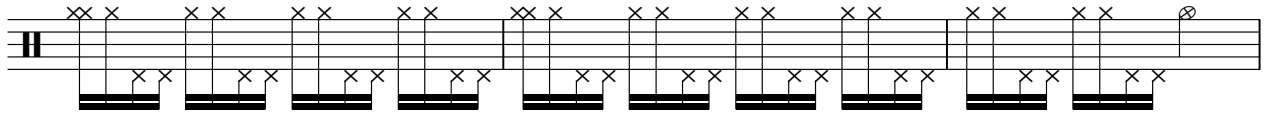

77

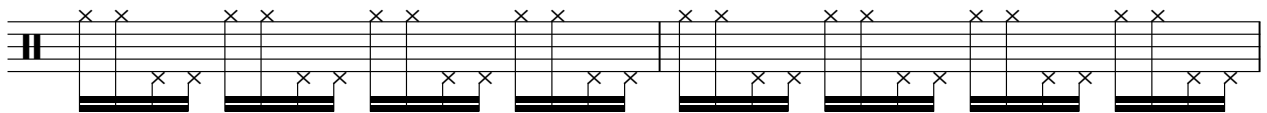

79

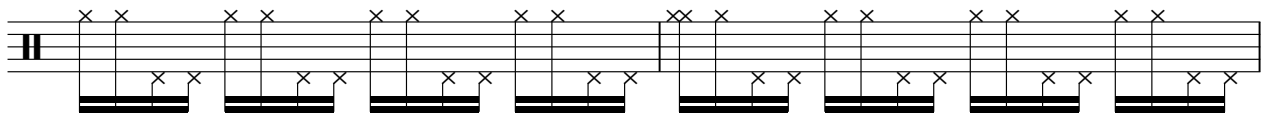

81

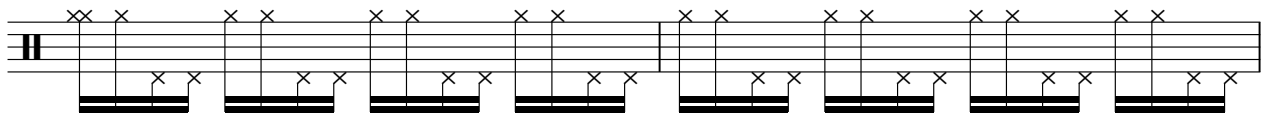

83

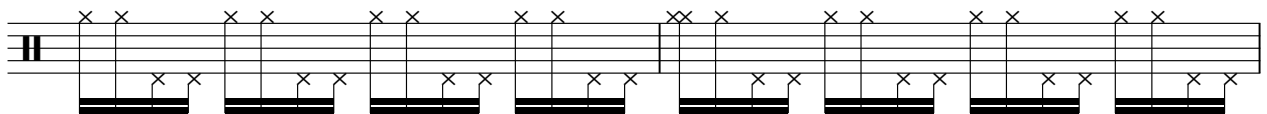

Hi Hat

85

87

TomTomTo

Babaloo - Potpourri Nr 14 Medley

♩ = 102,000916

TomTomTom
TomTomTo**5**

♩ = 102,000916
Claps&Vz

54

54 55 56 57

58

58 59 60 61

62

62 63 64 65

66

66 67 68 69

70

70 71 72 73

74

74 75 76 77

14

Metallof

Babaloo - Potpourri Nr 14 Medley

♩ = 102,000916
Metallof
Metallofo

14

19

36

56

58

60

62

65

71

73

75

4

Metallof

78

80

82

84

86

88

Babaloo - Potpourri Nr 14 Medley

Brass

♩ = 102,000916

Brass
Brass

5 3

13 11 3

30 8 3

44 6

54 23

79

82

85

87

Babaloo - Potpourri Nr 14 Medley

Gitarre

♩ = 102,000916

Gitarre
Gitarre

2

10

17

3

27

35

42

4

51

23

2

78 

81 

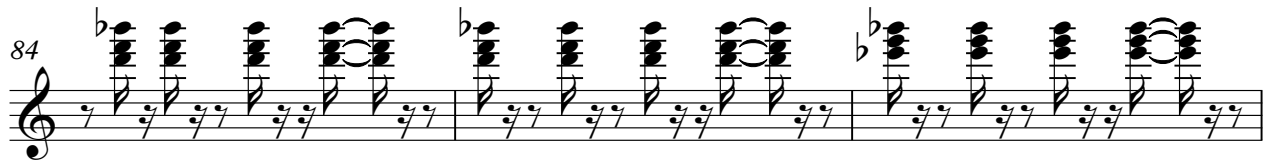
84 

87 

89 

Babaloo - Potpourri Nr 14 Medley

Bass

♩ = 102,000916

Bass
Bass

V.S.

42

46

50

54

58

61

64

67

70

73

Softbras

Babaloo - Potpourri Nr 14 Medley

♩ = 102,000916
Softbras

45

51

57

63 **4**

72

78

81

84

87 **2**

PizzStri

Babaloo - Potpourri Nr 14 Medley

♩ = 102,000916
PizzStri
PizzStrin

30

33

35

38

40

43

46

52

53

37

Babaloo - Potpourri Nr 14 Medley

Fl.,che

♩ = 102,000916

Fl.,che

Fl.,che

2

10

17

25

33

41

48

56

65

72

2

Fl.,che

78

85

Babaloo - Potpourri Nr 14 Medley

Saenger

♩ = 102,000916

Saenger
Saenger 2

77

80

83

86

88

