

# Babaloo - Potpourri Nr 15 Medley

$\text{♩} = 135,002563$

Piccolo

Percussion

10

Perc.

Kora

A. Bass

E. Pno.

Syn. Str.

15

Perc.

Kora

A. Bass

E. Pno.

Syn. Str.

20

Perc.

Kora

A. Bass

E. Pno.

Syn. Str.

25

Perc.

Kora

A. Bass

E. Pno.

Syn. Str.

30

Picc.

Perc.

Kora

A. Bass

E. Pno.

Syn. Str.

35

Picc.

Perc.

Kora

A. Bass

40

Picc.

Perc.

Kora

A. Bass

45

Picc.

Perc.

Flex.

Kora

A. Bass

50

Picc.

Perc.

Flex.

Kora

A. Bass

55

Picc.

Perc.

Flex.

Kora

A. Bass

60

Picc.

Perc.

Flex.

Kora

A. Bass

E. Pno.

Syn. Str.

65

Perc.

Kora

A. Bass

E. Pno.

Syn. Str.

70

Perc.

Kora

A. Bass

E. Pno.

Syn. Str.

75

Perc.

Kora

A. Bass

E. Pno.

Syn. Str.

80

Perc.

Kora

A. Bass

E. Pno.

Syn. Str.

85

Perc.

Kora

A. Bass

E. Pno.

Syn. Str.

90

Perc.

Kora

A. Bass

E. Pno.

Syn. Str.

95

Perc.

Kora

A. Bass

E. Pno.

Syn. Str.

100

Perc.

Kora

A. Bass

E. Pno.

Syn. Str.

105

Perc.

Kora

A. Bass

E. Pno.

Syn. Str.

110

Perc.

Flex.

Kora

A. Bass

E. Pno.

Syn. Str.

115

Perc. Flex. Kora A. Bass

120

Perc. Kora A. Bass E. Pno. Syn. Str.

125

Perc.

Kora

A. Bass

E. Pno.

Syn. Str.

130

Perc.

Flex.

Kora

A. Bass

E. Pno.

Syn. Str.

135

Perc.

Flex.

Kora

A. Bass

E. Pno.

Syn. Str.

139

Perc.

Kora

A. Bass

E. Pno.

144

Perc. Kora A. Bass E. Pno.

148

Perc. Kora A. Bass E. Pno.

152

Perc.

Flex.

Kora

A. Bass

E. Pno.

Syn. Str.

156

Perc.

Flex.

Kora

A. Bass

E. Pno.

Syn. Str.

160

Perc. Flex. Kora A. Bass E. Pno. Syn. Str.

164

Perc. Kora A. Bass E. Pno. Syn. Str.

169

Perc.

Kora

A. Bass

E. Pno.

Syn. Str.

174

Perc.

Flex.

Kora

A. Bass

E. Pno.

Syn. Str.

179

Perc.

Kora

A. Bass

E. Pno.

Syn. Str.

183

Perc.

Kora

A. Bass

E. Pno.

Syn. Str.

187

Perc.

Kora

A. Bass

E. Pno.

Syn. Str.

191

Perc.

Kora

A. Bass

E. Pno.

Syn. Str.

195

Perc.

Kora

A. Bass

E. Pno.

Syn. Str.

199

Perc.

Kora

A. Bass

E. Pno.

Syn. Str.

203

Picc.  
Perc.  
Kora  
A. Bass  
E. Pno.  
Syn. Str.

207

Picc.  
Perc.  
Kora  
A. Bass  
E. Pno.  
Syn. Str.

211

Perc.

Kora

A. Bass

E. Pno.

Syn. Str.

216

Perc.

Kora

A. Bass

E. Pno.

221

Perc.

Kora

A. Bass

E. Pno.

226

Perc.

Kora

A. Bass

E. Pno.

Syn. Str.

230

Perc.

Kora

A. Bass

E. Pno.

Syn. Str.

234

Perc.

Kora

A. Bass

E. Pno.

Syn. Str.

238

Perc.

Kora

A. Bass

E. Pno.

Syn. Str.

242

Perc.

Kora

A. Bass

E. Pno.

Syn. Str.

246

Perc.

Kora

A. Bass

E. Pno.

Syn. Str.

250

Picc.

Perc.

Kora

A. Bass

E. Pno.

Syn. Str.

254

Picc.

Perc.

Kora

A. Bass

E. Pno.

Syn. Str.

258

Picc.

Perc.

Kora

A. Bass

E. Pno.

Syn. Str.

262

Perc. Kora A. Bass E. Pno. Syn. Str.

266

Perc. Kora A. Bass E. Pno. Syn. Str.

270

Perc. Kora A. Bass E. Pno. Syn. Str.

274

Perc. Kora A. Bass E. Pno. Syn. Str.

278

Perc.

Kora

A. Bass

E. Pno.

Syn. Str.

282

Picc.

Perc.

Kora

A. Bass

E. Pno.

Syn. Str.

286

Picc.

Perc.

Kora

A. Bass

E. Pno.

Syn. Str.

290

Perc.

Kora

A. Bass

Syn. Str.

294

Perc.

Kora

A. Bass

Syn. Str.

303

Kora

314

Kora

325

Kora

336

Picc.

347

Picc.

358

Picc.

369

Picc.

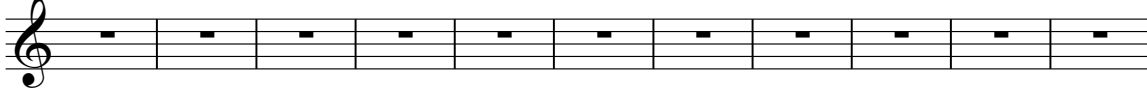

380

Picc.

391

Picc.

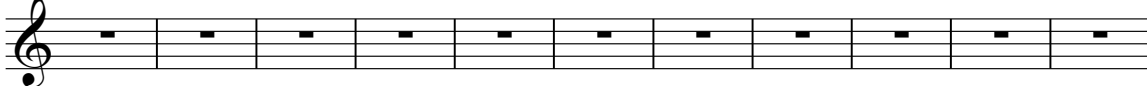

402

Picc.

410

Picc.

Piccolo

Babaloo - Potpourri Nr 15 Medley

♩ = 135,002563

31

37

45

53

61

141

207

42

256

26

286

130

# Babaloo - Potpourri Nr 15 Medley

## Percussion

♩ = 135,002563

2

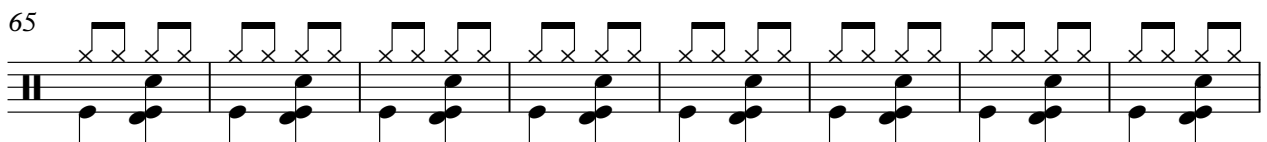
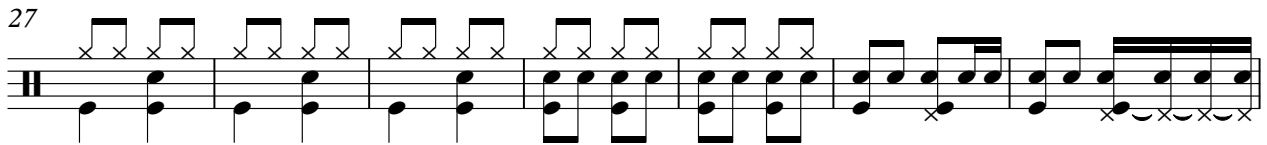
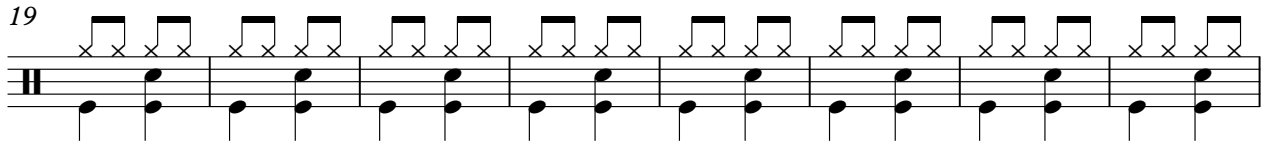
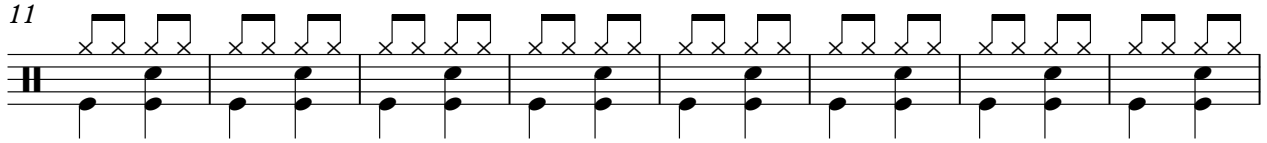

V.S.

73

81

89

97

105

113

121

129

137

145

153

161

168

176

182

187

192

197

202

207

V.S.

212

220

228

233

238

243

248

253

258

263

268

273

278

283

288

293

♩ = 135,002563

47

54

61

48

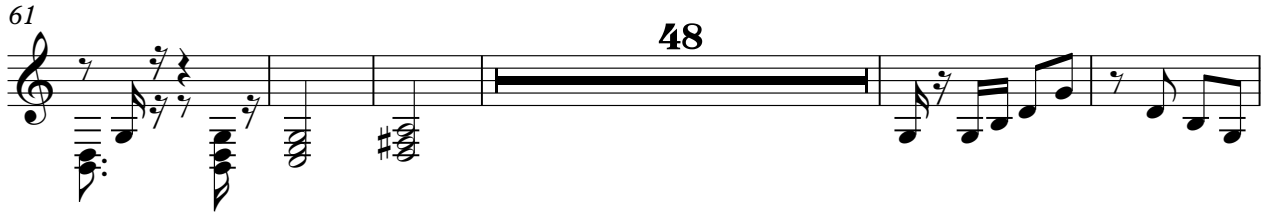

114

120

14

138

16

162

14

240

Kora

Babaloo - Potpourri Nr 15 Medley

♩ = 135,002563

10

16

22

28

35

42

49

56

63

69

V.S.

135

140

145

150

154

158

163

169

175

181

187

193

199

205

211

217

222

227

233

239

245

251

257

263

269

275

281

287

293

304

6

Kora

316

326

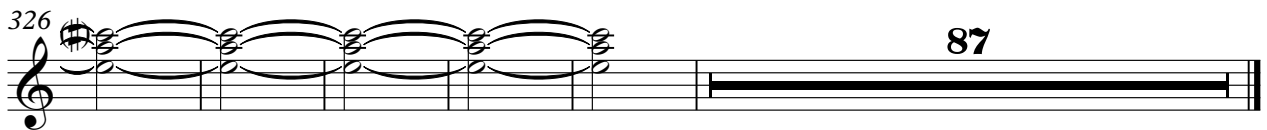

87

Acoustic Bass

Babaloo - Potpourri Nr 15 Medley

♩ = 135,002563

10

18

27

37

48

59

70

80

90

100

V.S.

201

211

220

229

239

248

258

268

278

287

V.S.

4

Acoustic Bass

293

**122**

Electric Piano

Babaloo - Potpourri Nr 15 Medley

♩ = 135,002563

10

16

22

28

32

65

74

84

V.S.

175

185

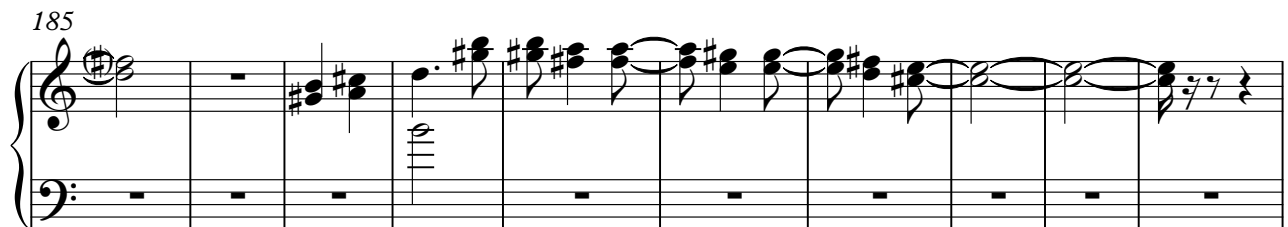

195

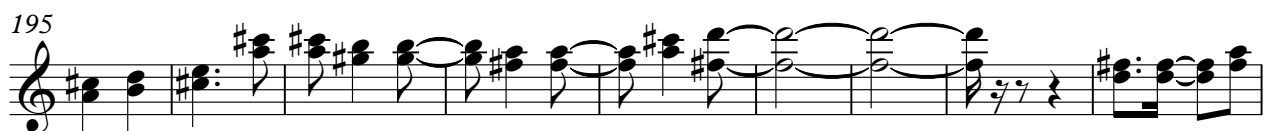

204

214

223

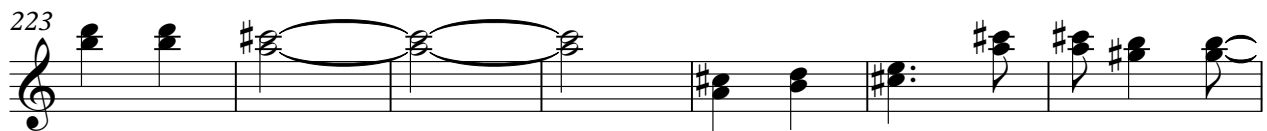

230

235

244

253

262

271

280

287

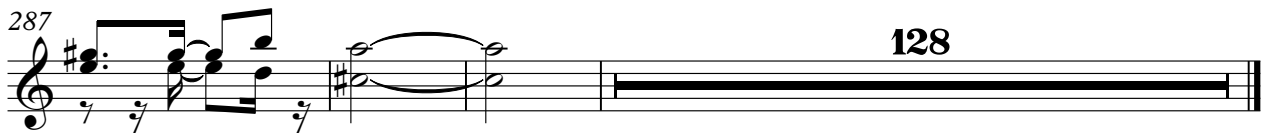

128

Synth Strings

Babaloo - Potpourri Nr 15 Medley

♩ = 135,002563

10

19

29 32

68

76

86

96

106 8

122

132 15

Synth Strings

153

165

177

188

199

209

233

244

254

265

Synth Strings

3

276

286

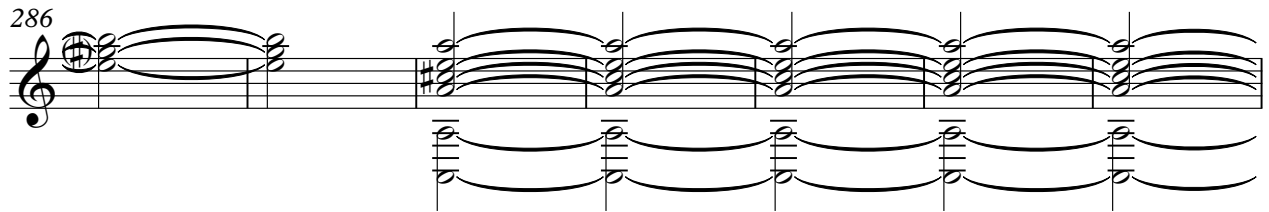

293

123

