

Babaloo - Potpourri Nr 16 Medley

$\text{♩} = 164,001633$

Percussion

Marimba

Jazz Guitar

Baba 4-2

Jazz Guitar

Electric Guitar

7-string Electric Guitar

5-string Electric Bass

Alto

Percussive Organ

FM Synth

FM Synth

$\text{♩} = 164,001633$

Synth Strings

Viola

5

Perc.

Mar.

J. Gtr.

J. Gtr.

E. Bass

FM

FM

Syn. Str.

Vla.

8 3

- Perc.**: Features a drum set with a snare and cymbals. Above the staff, there are 8 measures of notation with 'x' marks indicating hits. A '3' is written above the final measure.
- J. Gtr.**: Two staves of electric guitar. The top staff uses a treble clef and contains chords and single notes. The bottom staff uses a treble clef and contains a complex rhythmic pattern of chords.
- E. Bass**: A single staff in bass clef with a simple melodic line.
- FM**: Two staves of Fretless Mandolin. The top staff uses a treble clef and contains a melodic line. The bottom staff uses a treble clef and contains a rhythmic accompaniment.
- Syn. Str.**: A staff for Synthesizer Strings in treble clef, featuring long, sustained chords.
- Vla.**: A staff for Viola in bass clef, with a few notes.

11

Perc. Mar. J. Gtr. J. Gtr. E. Bass FM FM Syn. Str. Vla.

14 5

Perc. J. Gtr. J. Gtr. E. Bass FM FM Syn. Str. Vla.

17

19

21

23

Perc. Mar. J. Gtr. J. Gtr. E. Bass FM FM Syn. Str. Vla.

25

27

Perc. 

Mar. 

J. Gtr. 

J. Gtr. 

E. Bass 

A. 

FM 

FM 

Syn. Str. 

Vla. 

30

Perc. Mar. J. Gtr. J. Gtr. E. Bass A. FM FM Syn. Str. Vla.

33

Perc. 

Mar. 

J. Gtr. 

J. Gtr. 

E. Bass 

A. 

FM 

FM 

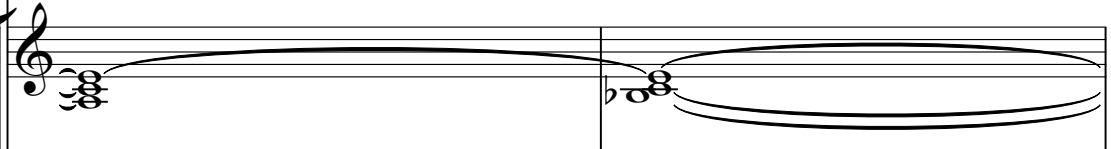
Syn. Str. 

Vla. 

35

Perc. Mar. J. Gtr. J. Gtr. E. Bass A. FM FM Syn. Str. Vla.

37

Perc. J. Gtr. J. Gtr. E. Bass A. FM Syn. Str. Vla.

39

Perc.

Mar.

J. Gtr.

J. Gtr.

E. Bass

A.

FM

FM

Syn. Str.

Vla.

41

Perc. 

Mar. 

J. Gtr. 

J. Gtr. 

E. Bass 

FM 

FM 

Syn. Str. 

Vla. 

43

Perc.

Mar.

J. Gtr.

J. Gtr.

E. Bass

Perc. Organ

FM

Syn. Str.

Vla.

46

Perc.

J. Gtr.

J. Gtr.

E. Bass

Perc. Organ

FM

Syn. Str.

49

Perc.

J. Gtr.

J. Gtr.

E. Bass

Perc. Organ

FM

Syn. Str.

52

Perc.

J. Gtr.

J. Gtr.

E. Bass

A.

Perc. Organ

FM

FM

Syn. Str.

55

Perc.

J. Gtr.

J. Gtr.

E. Bass

A.

Perc. Organ

FM

FM

Syn. Str.

58

61

Perc.

J. Gtr.

J. Gtr.

E. Bass

Perc. Organ

FM

FM

Syn. Str.

64 Perc. J. Gtr. J. Gtr. E. Bass Perc. Organ FM FM Syn. Str.

67

Perc.

J. Gtr.

J. Gtr.

E. Bass

Perc. Organ

FM

FM

Syn. Str.

70

73

Perc.

J. Gtr.

J. Gtr.

E. Gtr.

| | | | | | | | | | | | | | | |
|---|---|---|---|---|---|---|---|---|---|---|---|---|--|--|
| T | | | | | | | | | | | | | | |
| A | 0 | 0 | 0 | 0 | 3 | 0 | 0 | 0 | 0 | 0 | 3 | 4 | | |
| B | 3 | 3 | 3 | 3 | 1 | 5 | 5 | 5 | 5 | 5 | 1 | 2 | | |

E. Bass

Perc. Organ

Syn. Str.

76

Perc.

76

J. Gtr.

J. Gtr.

E. Gtr.

| | | | | | | | | | | | | | | | | | | | | | |
|---|---|---|---|---|---|---|---|---|---|---|---|---|---|---|---|---|---|---|---|---|---|
| T | 0 | 0 | 3 | 0 | 0 | 3 | 4 | 0 | 0 | 3 | 0 | 0 | 0 | 3 | 4 | 0 | 0 | 0 | 0 | 3 | 0 |
| A | | | | | | | | | | | | | | | | | | | | | |
| B | 3 | 3 | 1 | 5 | 5 | 1 | 2 | 3 | 3 | 1 | 5 | 5 | 5 | 1 | 2 | 3 | 3 | 3 | 3 | 1 | 5 |

E. Bass

Perc. Organ

Syn. Str.

82

Perc.

J. Gtr.

J. Gtr.

E. Bass

A.

Perc. Organ

FM

FM

Syn. Str.

85

Perc.

J. Gtr.

J. Gtr.

E. Bass

A.

Perc. Organ

FM

FM

Syn. Str.

88

Perc.

J. Gtr.

J. Gtr.

E. Bass

Perc. Organ

FM

FM

Syn. Str.

33

91

Perc.

J. Gtr.

J. Gtr.

E. Bass

Perc. Organ

FM

FM

Syn. Str.

94

Perc.

J. Gtr.

J. Gtr.

E. Bass

Perc. Organ

FM

FM

Syn. Str.

97

Perc.

J. Gtr.

J. Gtr.

E. Bass

Perc. Organ

FM

FM

Syn. Str.

100

103

106

Perc.

J. Gtr.

J. Gtr.

E. Bass

Perc. Organ

FM

FM

Syn. Str.

109

Perc.

J. Gtr.

J. Gtr.

E. Bass

Perc. Organ

FM

FM

Syn. Str.

111

Perc.

J. Gtr.

J. Gtr.

E. Bass

Perc. Organ

FM

Syn. Str.

113

Perc.

J. Gtr.

J. Gtr.

E. Bass

Perc. Organ

FM

FM

Syn. Str.

115

Perc. Mar. J. Gtr. J. Gtr. E. Gtr. E. Gtr. E. Bass A. Perc. Organ FM FM Syn. Str. Vla.

117

Perc.

Mar.

J. Gtr.

J. Gtr.

E. Gtr.

E. Gtr.

E. Bass

A.

Perc. Organ

FM

FM

Syn. Str.

Vla.

119

Perc. Mar. J. Gtr. E. Gtr. E. Bass A. Perc. Organ FM Syn. Str. Vla.

121

Perc. Mar. J. Gtr. J. Gtr. E. Gtr. E. Gtr. E. Bass A. Perc. Organ FM FM Syn. Str. Vla.

123

Perc. Mar. J. Gtr. J. Gtr. E. Gtr. E. Gtr. E. Bass A. Perc. Organ FM FM Syn. Str. Vla.

125

Perc. Mar. J. Gtr. J. Gtr. E. Gtr. E. Gtr. E. Bass A. Perc. Organ FM FM Syn. Str. Vla.

Babaloo - Potpourri Nr 16 Medley

Percussion

♩ = 164,001633
3

7

11

15

19

23

27

31

35

39

V.S.

Percussion

43

47

51

55

59

63

67

74

78

82

Percussion

86

90

94

98

105

109

113

117

121

124

V.S.

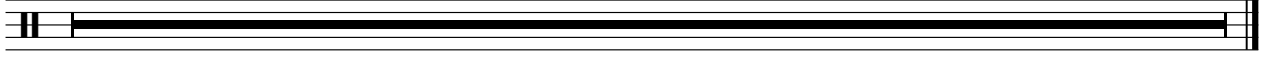

Marimba

Babaloo - Potpourri Nr 16 Medley

♩ = 164,001633

6 3

12 7 3

24

29

33 2

39

43 72

119

127 2

♩ = 164,001633

53

58

63

68

73

78

83

88

93

98

103

108

113

118

123

127

♩ = 164,001633

Baba 4-2

3

V.S.

43

47

51

55

59

63

67

72

77

81

85

89

93

97

102

107

111

115

119

123

V.S.

127

♩ = 164,001633

71

74

28

12

116

122

127

2

Babaloo - Potpourri Nr 16 Medley

7-string Electric Guitar

♩ = 164,001633

73

| | | | | | | | | | |
|---|--|--|--|--|--|--|--|--|--|
| E | | | | | | | | | |
| T | | | | | | | | | |
| B | | | | | | | | | |
| A | | | | | | | | | |
| D | | | | | | | | | |
| B | | | | | | | | | |
| A | | | | | | | | | |
| E | | | | | | | | | |
| A | | | | | | | | | |

76

| | | | | | | | | | | | | | | | | | | | |
|---|---|---|---|---|---|---|---|---|---|---|---|---|---|---|---|--|--|--|--|
| T | 0 | 0 | | | | | | | | | | | | | | | | | |
| A | | | 3 | 0 | 0 | 3 | 4 | | | 0 | 0 | | | | | | | | |
| B | 3 | 3 | 1 | | | | | 1 | 2 | 3 | 3 | 1 | | | | | | | |
| | | | | | 5 | 5 | | | | | | | 5 | 5 | 5 | | | | |

80

34

| | | | | | | | | | | | | | | | | | | | |
|---|---|---|---|---|---|---|---|---|---|---|---|---|---|---|--|--|--|--|--|
| T | 0 | 0 | | | | | | | | | | | | | | | | | |
| A | | | 3 | 0 | 0 | 3 | 4 | | | 0 | 0 | 3 | 0 | 0 | | | | | |
| B | 3 | 3 | 1 | | | | | 1 | 2 | 3 | 3 | 1 | 3 | 3 | | | | | |
| | | | | | 5 | 5 | | | | | | | | | | | | | |

118

| | | | | | | | | | | | | | | | | | | | |
|---|--|--|--|--|--|--|--|--|--|--|--|--|--|--|--|--|--|--|--|
| T | | | | | | | | | | | | | | | | | | | |
| A | | | | | | | | | | | | | | | | | | | |
| B | | | | | | | | | | | | | | | | | | | |

127

2

| | | | | | | | | | | | | | | | | | | | |
|---|--|--|--|--|--|--|--|--|--|--|--|--|--|--|--|--|--|--|--|
| T | | | | | | | | | | | | | | | | | | | |
| A | | | | | | | | | | | | | | | | | | | |
| B | | | | | | | | | | | | | | | | | | | |

Babaloo - Potpourri Nr 16 Medley

5-string Electric Bass

♩ = 164,001633

V.S.

62

67

74

78

82

88

93

98

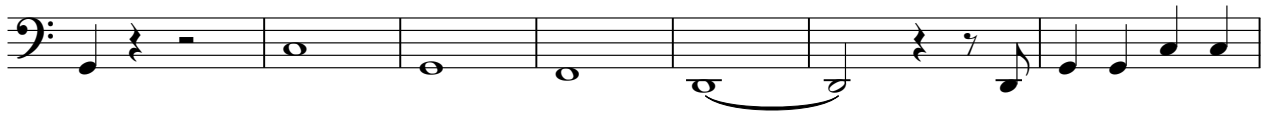

105

110

115

120

124

127

2

Babaloo - Potpourri Nr 16 Medley

Alto

♩ = 164,001633

27

34

13

53

57

26

86

29

119

127

2

Babaloo - Potpourri Nr 16 Medley

Percussive Organ

♩ = 164,001633

43

47

52

56

60

64

69

76

V.S.

Percussive Organ

113

Perussive Organ 3

117

122

125

♩ = 164,001633

3

8

13

19

25

30

36

42

47

52

57

62

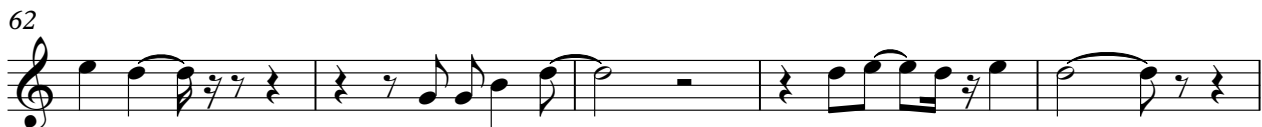

67

72

85

90

95

100

104

108

112

116

120

124

127

2

♩ = 164,001633

3

8

13

19

4

27

32

4

41

9

54

2

61

2

67

72

9

85

2

91

2

97

102

2

109

2

115

121

125

Babaloo - Potpourri Nr 16 Medley

Synth Strings

♩ = 164,001633

3

11

19

27

36

44

53

61

68

76

V.S.

Synth Strings

85

93

100

107

114

121

127

Viola

Babaloo - Potpourri Nr 16 Medley

♩ = 164,001633

3

12

21

27

34

41

117

123