

Babaloo - Potpourri Nr 17 Medley

♩ = 174,003830

Alto Saxophone

Percussion

Jazz Guitar

Jazz Guitar
Baba 4-3

Electric Guitar

7-string Electric Guitar
E
B
G
D
A
B
E
A

5-string Electric Bass

Alto

Harpsichord

FM Synth

FM Synth

Tape Sampler Keyboard [Strings]

♩ = 174,003830

Viola

7

Perc.

J. Gtr.

J. Gtr.

E. Gtr.

E. Bass

FM

FM

Tape Smp. Str

Vla.

12

Perc.

J. Gtr.

J. Gtr.

E. Bass

FM

FM

Tape Smp. Str

Vla.

16

Perc.

J. Gtr.

J. Gtr.

E. Gtr.

E. Bass

FM

FM

Tape Smp. Str.

Vla.

19

Alto Sax.

Perc.

J. Gtr.

J. Gtr.

E. Gtr.

E. Gtr.

E. Bass

Tape Smp. Str.

20

Alto Sax.

Perc.

J. Gtr.

J. Gtr.

E. Gtr.

E. Gtr.

E. Bass

FM

Tape Smp. Str

22

Alto Sax.

Perc.

J. Gtr.

E. Gtr.

E. Bass

FM

FM

Tape Smp. Str

26

Alto Sax.

Perc.

J. Gtr.

E. Gtr.

E. Bass

FM

FM

Tape Smp. Str

30

Alto Sax.

Perc.

J. Gtr.

E. Gtr.

E. Bass

FM

FM

Tape Smp. Str

34

Alto Sax. Perc. J. Gtr. E. Gtr. E. Bass FM FM Tape Smp. Str

37

Alto Sax. Perc. J. Gtr. E. Gtr. E. Bass Tape Smp. Str

39

Alto Sax.
Perc.
J. Gtr.
E. Gtr.
E. Bass
A.
FM
FM
Tape Smp. Str.

43

Alto Sax.
Perc.
J. Gtr.
E. Gtr.
E. Bass
A.
FM
FM
Tape Smp. Str.

46

Alto Sax. Perc. J. Gtr. E. Gtr. E. Bass A. FM FM Tape Smp. Str.

50

Alto Sax. Perc. J. Gtr. E. Gtr. E. Bass A. FM FM Tape Smp. Str.

54

Alto Sax.
Perc.
J. Gtr.
E. Gtr.
E. Bass
FM
FM
Tape Smp. Str.

56

Alto Sax.
Perc.
J. Gtr.
E. Gtr.
E. Bass
FM
FM
Tape Smp. Str.

59

Alto Sax.

Perc.

J. Gtr.

E. Gtr.

E. Bass

FM

FM

Tape Smp. Str

62

Alto Sax.

Perc.

J. Gtr.

E. Gtr.

E. Bass

FM

FM

Tape Smp. Str

65

Alto Sax. 

Perc. 

J. Gtr. 

E. Gtr. 

E. Bass 

FM 

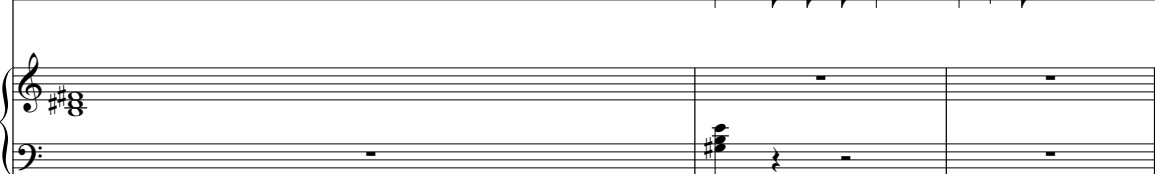
Tape Smp. Str 

68

Perc. 

J. Gtr. 

E. Gtr. 

E. Bass 

FM 

FM 

Tape Smp. Str 

Vla. 

73

Perc.

J. Gtr.

E. Gtr.

E. Bass

FM

FM

Tape Smp. Str

Vla.

77

Perc.

J. Gtr.

E. Gtr.

E. Gtr.

E. Bass

FM

FM

Tape Smp. Str

Vla.

81

Perc.

J. Gtr.

E. Gtr.

E. Bass

FM

Tape Smp. Str

Vla.

85

Perc.

J. Gtr.

E. Gtr.

E. Bass

FM

FM

Tape Smp. Str

Vla.

89

Alto Sax.

Perc.

J. Gtr.

E. Gtr.

E. Gtr.

E. Bass

FM

FM

Tape Smp. Str

Vla.

93

Alto Sax.

Perc.

J. Gtr.

E. Gtr.

E. Bass

Tape Smp. Str

Vla.

97

Alto Sax.

Perc.

J. Gtr.

E. Gtr.

E. Bass

FM

FM

Tape Smp. Str

Vla.

101

Alto Sax.

Perc.

J. Gtr.

E. Gtr.

E. Gtr.

E. Bass

FM

FM

Tape Smp. Str

Vla.

105

109

113

Perc.

J. Gtr.

J. Gtr.

E. Gtr.

E. Gtr.

E. Bass

FM

FM

Tape Smp. Str

Vla.

117

Perc.

J. Gtr.

J. Gtr.

E. Gtr.

E. Bass

FM

FM

Tape Smp. Str

Vla.

120

123

126

Perc.

J. Gtr.

J. Gtr.

E. Gtr.

E. Bass

A.

FM

FM

Tape Smp. Str

Vla.

129

Perc.

J. Gtr.

J. Gtr.

E. Gtr.

E. Bass

FM

FM

Tape Smp. Str

Vla.

133

Perc.

J. Gtr.

J. Gtr.

E. Gtr.

E. Bass

FM

FM

Tape Smp. Str

Vla.

138

Perc.

J. Gtr.

J. Gtr.

E. Gtr.

E. Bass

FM

Tape Smp. Str

Vla.

143

Perc.

J. Gtr.

J. Gtr.

E. Gtr.

E. Bass

FM

FM

Tape Smp. Str

Vla.

148

Perc.

J. Gtr.

J. Gtr.

E. Gtr.

E. Bass

A.

FM

FM

Tape Smp. Str

Vla.

152

Perc.

J. Gtr.

J. Gtr.

E. Gtr.

E. Bass

FM

FM

Tape Smp. Str

Vla.

156

Perc.

J. Gtr.

J. Gtr.

E. Gtr.

E. Bass

A.

FM

FM

Tape Smp. Str

Vla.

159

Perc.

J. Gtr.

J. Gtr.

E. Gtr.

E. Bass

A.

FM

FM

Tape Smp. Str

Vla.

162

Perc.

J. Gtr.

J. Gtr.

E. Gtr.

E. Bass

FM

FM

Tape Smp. Str

Vla.

Babaloo - Potpourri Nr 17 Medley

Alto Saxophone

♩ = 174,003830

18

19

20

21

24

27

31

35

37

38

V.S.

Alto Saxophone

40

43

46

50

54

56

58

61

64

65

67 **23**

94

98 **2**

103 **63**

Babaloo - Potpourri Nr 17 Medley

Percussion

♩ = 174,003830

V.S.

Percussion

38

41

45

48

51

55

57

60

63

66

72

74

77

81

85

89

92

95

98

101

V.S.

Percussion

104

108

112

116

120

123

126

130

135

139

143

147

151

154

157

161

164

♩ = 174,003830

2

9

12

15

18

22

26

30

34

38

42

46

50

54

58

62

66

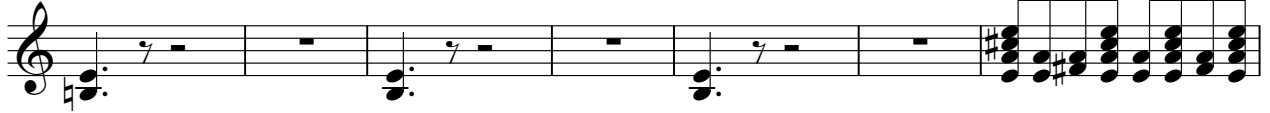

73

76

79

82

85

88

91

94

97

100

103

106

109

V.S.

112

116

119

122

125

128

131

135

139

143

148

151

154

157

160

163

♩ = 174,003830

Baba 4-3₃

9

13

17

20

95

117

120

123

126

129

133

142

148

151

154

157

160

163

Electric Guitar

Babaloo - Potpourri Nr 17 Medley

♩ = 174,003830

5 11

20

24

28

32

36

40

44

48

52

V.S.

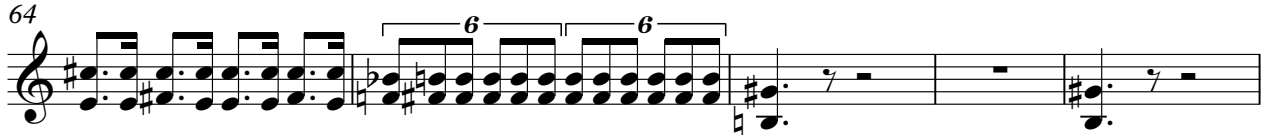

98

102

106

110

114

118

121

124

127

130

V.S.

134

139

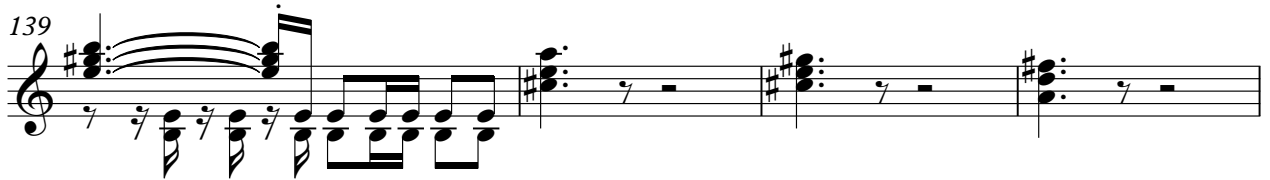

143

147

150

153

156

159

162

164

Babaloo - Potpourri Nr 17 Medley

7-string Electric Guitar

♩ = 174,003830

17

E																			
T																			
A																			
B																			
A																			

21 **57** **9**

T																			
A																			
B																			

90 **9**

T																			
A																			
B																			

104 **9**

T																			
A																			
B																			

115 **50**

T																			
A																			
B																			

Babaloo - Potpourri Nr 17 Medley

5-string Electric Bass

♩ = 174,003830

3

10

16

22

28

33

39

45

50

56

V.S.

62

68

74

78

82

86

90

94

98

102

106

110

114

118

122

126

130

135

140

146

V.S.

150

154

158

162

164

Babaloo - Potpourri Nr 17 Medley

Alto

♩ = 174,003830

38 2

45

2

53

73 22

150

6 7

Harpisichord

Babaloo - Potpourri Nr 17 Medley

♩ = 174,003830

2

162

♩ = 174,003830

7

13

2

21

25

29

34

2

39

43

47

52

2

57

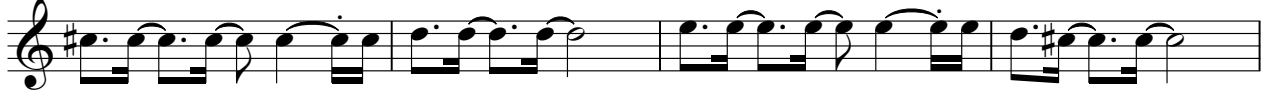

61

66

70

74

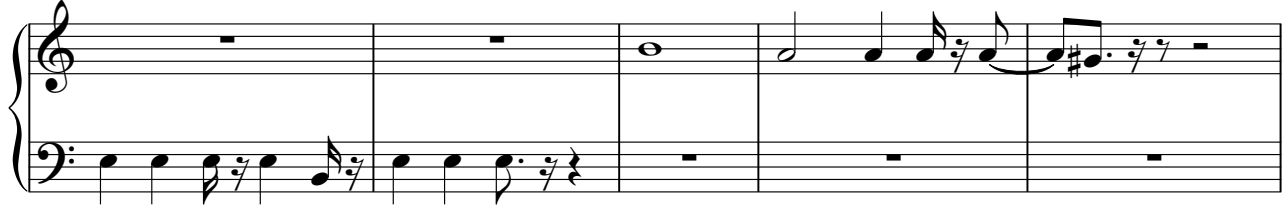

79

83

87

101

106

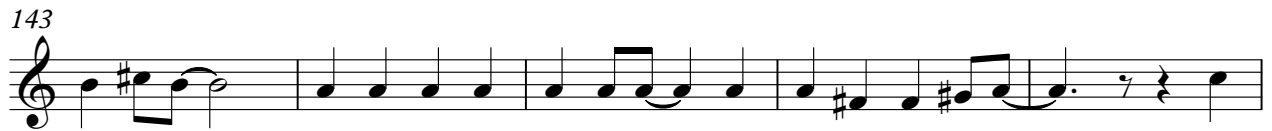
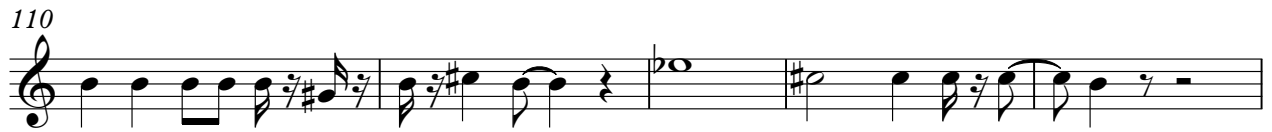

4

FM Synth

162

♩ = 174,003830

3

3

8

12

16

3

3

22

26

30

35

41

45

49

53

58

62

68

72

77

90

103

116

121

126

130

147

152

157

161

Tape Sampler Keyboard [Strings] Babaloo - Potpourri Nr 17 Medley

♩ = 174,003830

12

21

30

38

47

V.S.

55

63

70

79

88

97

106

115

123

131

139

148

V.S.

157

163

Babaloo - Potpourri Nr 17 Medley

Viola

♩ = 174,003830

7

13

19

53

78

87

96

105

111

2

Viola

116

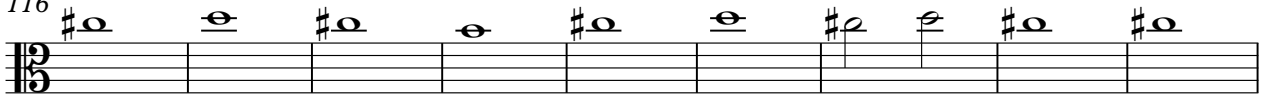

125

134

143

152

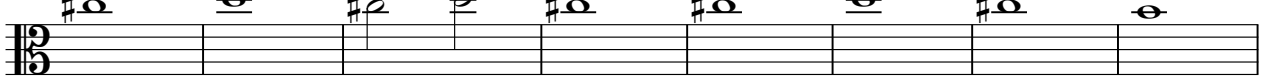

160

