

Babaloo - Potpourri Nr 19 Medley

♩ = 132,001587

Piccolo

Percussion

Jazz Guitar

Jazz Guitar

Jazz Guitar

Baba 5-2

Electric Guitar

Electric Bass

Harpsichord

Bandoneon

FM Synth

FM Synth

♩ = 132,001587

Synth Strings

Violoncello

7

Perc.

J. Gtr.

J. Gtr.

E. Bass

Hpsd.

FM

Syn. Str.

Vc.

10

Perc.

J. Gtr.

J. Gtr.

E. Bass

Hpsd.

FM

FM

Syn. Str.

Vc.

13

16

19

Perc.

J. Gtr.

J. Gtr.

E. Bass

Band.

FM

FM

Syn. Str.

Vc.

22

Perc.

J. Gtr.

J. Gtr.

E. Bass

Band.

FM

FM

Syn. Str.

Vc.

25

Perc.

J. Gtr.

J. Gtr.

E. Bass

Band.

FM

FM

Syn. Str.

Vc.

28

Perc.

J. Gtr.

J. Gtr.

E. Bass

Band.

FM

FM

Syn. Str.

Vc.

31

Perc.

J. Gtr.

J. Gtr.

E. Bass

Band.

FM

FM

Syn. Str.

Vc.

34

Perc.

J. Gtr.

J. Gtr.

E. Bass

Hpsd.

Band.

FM

FM

Syn. Str.

Vc.

37

40

43

Perc. J. Gtr. J. Gtr. E. Bass Hpsd. FM FM Syn. Str. Vc.

46

Perc. J. Gtr. J. Gtr. E. Gtr. E. Bass Hpsd. FM FM Syn. Str. Vc.

49

51

53

55

57

59

61

63

65

67

69

71

73

75

77

79

81

83

85

Picc.
Perc.
J. Gtr.
J. Gtr.
J. Gtr.
E. Bass
FM
Syn. Str.
Vc.

87

Picc.
Perc.
J. Gtr.
J. Gtr.
J. Gtr.
E. Bass
FM
Syn. Str.
Vc.

89

Picc.
Perc.
J. Gtr.
J. Gtr.
J. Gtr.
E. Bass
FM
Syn. Str.
Vc.

91

Perc.
J. Gtr.
J. Gtr.
J. Gtr.
E. Bass
FM
Syn. Str.
Vc.

93

95

97

99

101

Picc.

Perc.

J. Gtr.

J. Gtr.

J. Gtr.

E. Bass

FM

Syn. Str.

Vc.

103

Perc.

J. Gtr.

J. Gtr.

J. Gtr.

E. Bass

FM

Syn. Str.

Vc.

105

107

109

111

113

Picc.
Perc.
J. Gtr.
J. Gtr.
J. Gtr.
E. Bass
FM
FM
Syn. Str.
Vc.

115

Perc.
J. Gtr.
J. Gtr.
J. Gtr.
E. Bass
FM
FM
Syn. Str.
Vc.

117

Perc.

J. Gtr.

J. Gtr.

J. Gtr.

E. Bass

FM

FM

Syn. Str.

Vc.

119

Picc.

Perc.

J. Gtr.

J. Gtr.

J. Gtr.

E. Bass

FM

FM

Syn. Str.

Vc.

121

Picc.

Perc.

J. Gtr.

J. Gtr.

J. Gtr.

E. Gtr.

E. Bass

Hpsd.

FM

FM

Syn. Str.

Vc.

125

Perc.

J. Gtr.

J. Gtr.

E. Bass

Hpsd.

FM

FM

Syn. Str.

Vc.

128

Perc.

J. Gtr.

J. Gtr.

E. Bass

Hpsd.

FM

FM

Syn. Str.

Vc.

131

Perc.

J. Gtr.

J. Gtr.

E. Bass

Hpsd.

FM

FM

Syn. Str.

Vc.

134

137

141

Perc.

J. Gtr.

J. Gtr.

E. Bass

Hpsd.

FM

FM

Syn. Str.

Vc.

144

Perc.

J. Gtr.

J. Gtr.

E. Bass

Hpsd.

FM

FM

Syn. Str.

Vc.

147

Perc.

J. Gtr.

J. Gtr.

E. Bass

Hpsd.

FM

FM

Syn. Str.

Vc.

150

Perc.

J. Gtr.

J. Gtr.

E. Bass

Hpsd.

FM

FM

Syn. Str.

Vc.

153

Perc.

J. Gtr.

J. Gtr.

E. Gtr.

E. Bass

Hpsd.

FM

FM

Syn. Str.

Vc.

157

Perc.

J. Gtr.

J. Gtr.

E. Gtr.

E. Bass

Hpsd.

Syn. Str.

Vc.

Babaloo - Potpourri Nr 19 Medley

Percussion

♩ = 132,001587

2

6

9

12

15

18

21

23

25

27

V.S.

Percussion

29

31

33

35

38

41

44

47

50

53

56

59

63

66

69

72

75

79

82

85

V.S.

117

120

124

126

128

130

132

134

136

139

V.S.

142

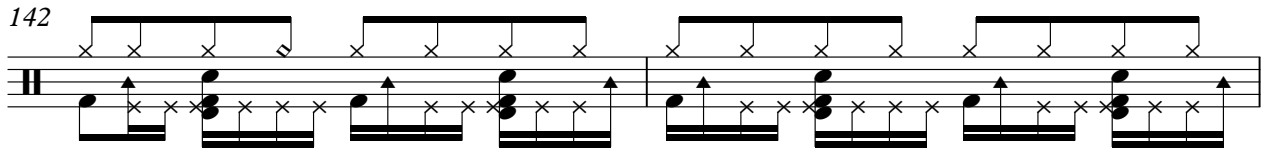

144

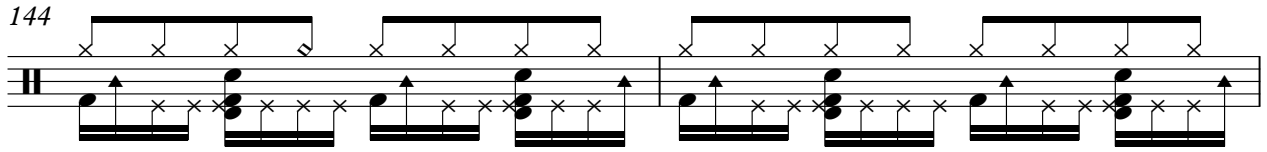

146

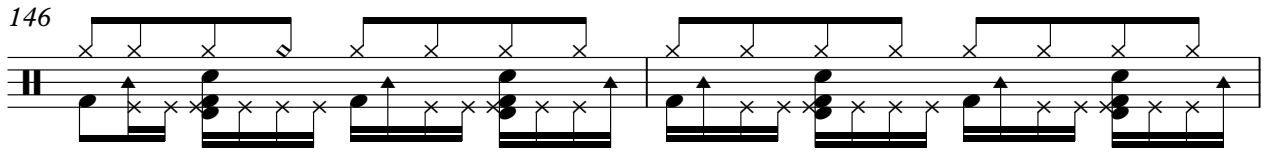

148

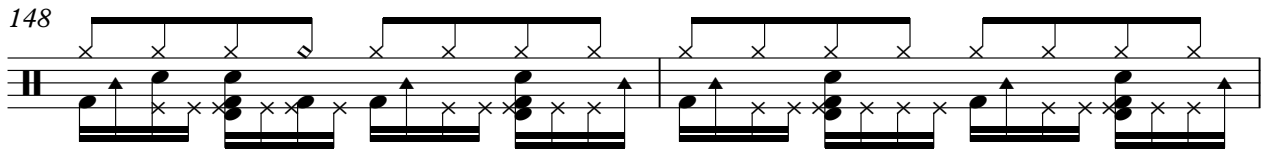

150

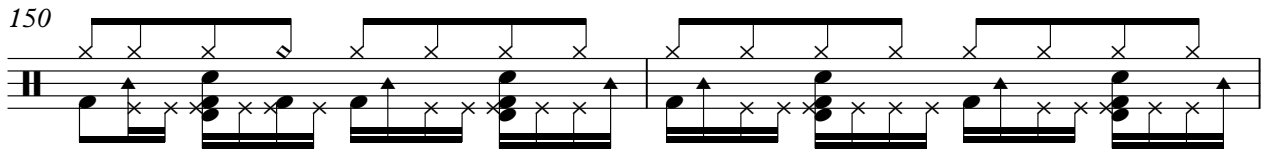

152

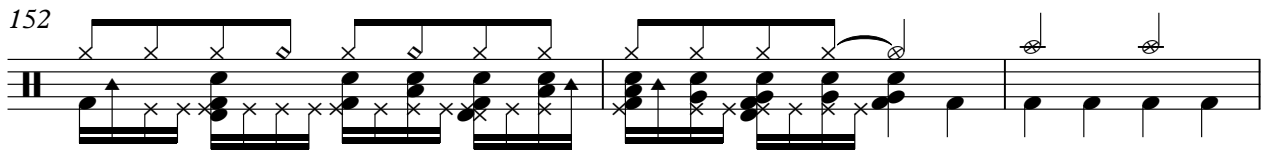

155

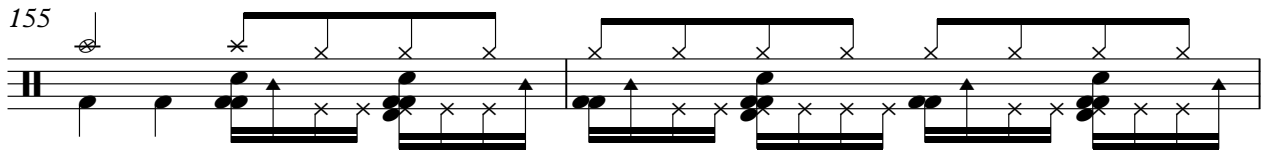

157

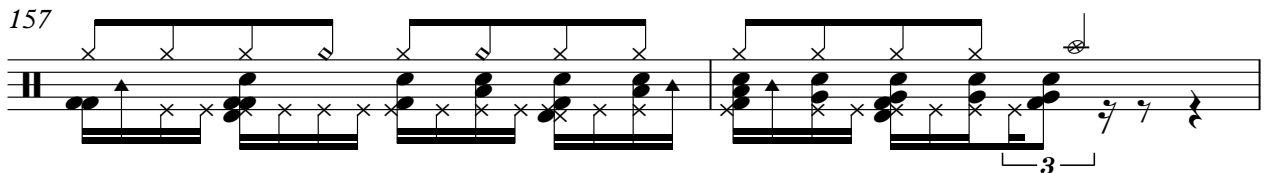

159

2

♩ = 132,001587

49

6 6 6

51 6 6 6 6

52 6 6 6 6

53 6 6 6 6

54 3 6 6 6

55 6 6 6 6

56 6 6 6 6

57 6 6 6 3 3

58 6 6 6 6

59 6 6 6 6

V.S.

60

61

62

63

64

65

66

67

68

69

Jazz Guitar

70

71

72

73

74

75

76

77

78

79

Jazz Guitar

80

6 6 6 6

81

6 6 6 6

82

6 6 6 6

83

6 6 6 6

84

6 6 6 6

85

6 6 6 3 7

86

6 6 6 6

87

6 6 6 6

88

6 6 6 6

89

6 6 6 3 7

90

6 6 6 6

91

6 6 6 6

92

6 6 6 6

93

6 6 6 3

94

6 6 6 6

95

6 6 6 6

96

6 6 6 6

97

6 6 6 3

98

6 6 6 6

99

6 6 6 6

V.S.

This sheet of music contains ten staves of jazz guitar exercises, numbered 100 through 109. Each staff is written in treble clef and features a series of sixteenth-note patterns. The exercises are organized into four-measure phrases, with the first three measures of each phrase containing sixteenth-note runs and the fourth measure often featuring a triplet or a specific melodic ending. The key signature starts with one sharp (F#) at the beginning of staff 100 and changes to one flat (Bb) at the start of staff 106. The exercises are marked with '6' for sixteenth notes and '3' for triplets. A '7' is used as a fingering indicator in the final measure of staves 101 and 105.

100 \sharp

101

102

103

104

105

106 \flat

107

108

109 \sharp

110 

111 

112 

113 

114 

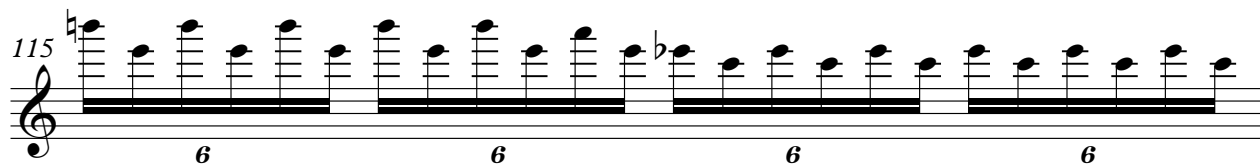
115 

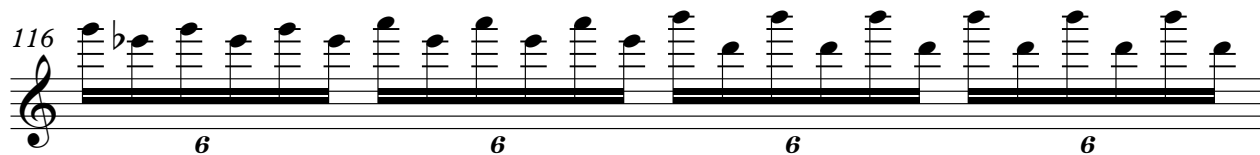
116 

117 

118 

119 

8

Jazz Guitar

120

6 6 6 6

121

6 6 37

159

2

♩ = 132,001587

6

9

12

15

18

21

23

26

29

31

57

60

63

66

69

72

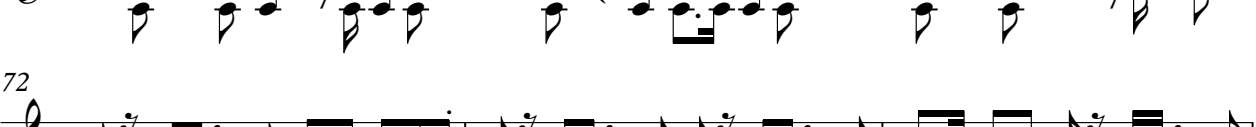

75

78

81

84

V.S.

87

90

93

95

97

100

103

106

109

112

114

117

120

124

127

130

133

135

137

140

143

145

148

151

154

157

159

2

♩ = 132,001587

Baba 5-2

6

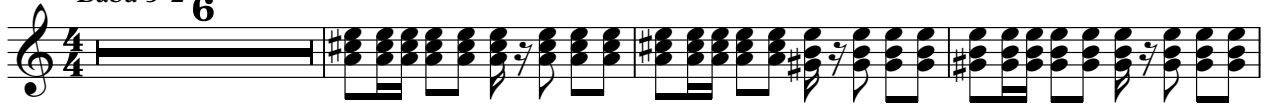

10

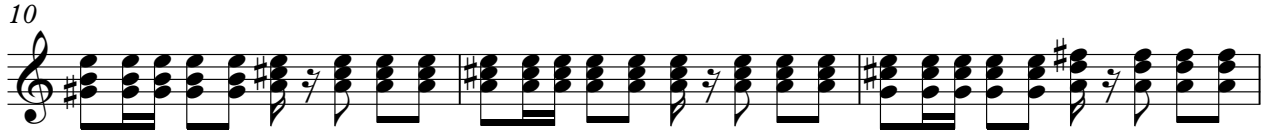

13

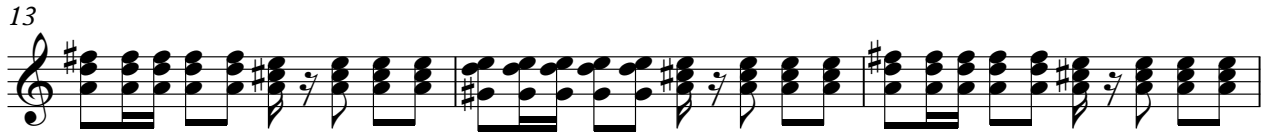

16

19

23

27

31

35

39

V.S.

43

47

51

55

59

63

67

71

75

79

123

127

131

135

139

143

147

151

155

159

2

♩ = 132,001587

47

50

72

32

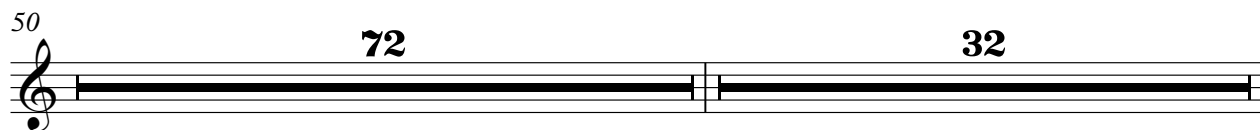

154

2

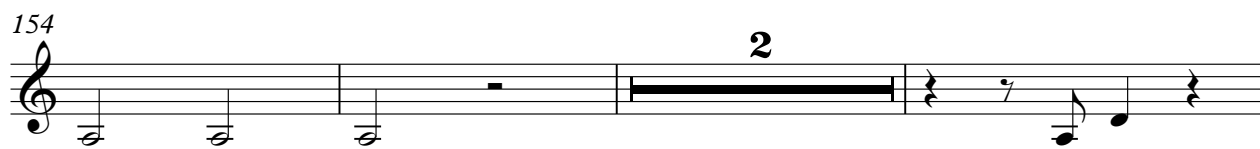

159

2

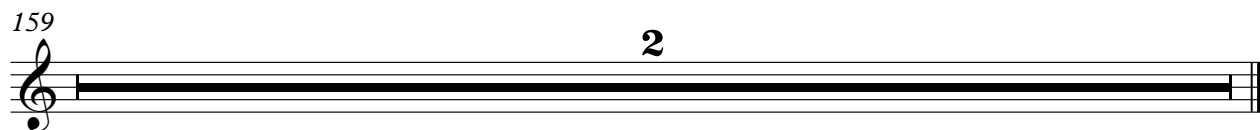

Babaloo - Potpourri Nr 19 Medley

Electric Bass

♩ = 132,001587

6

11

16

20

24

28

32

36

40

44

V.S.

48

53

58

63

68

73

78

83

88

93

98

140

145

150

155

159

2

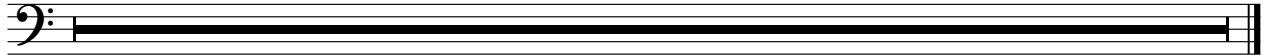

Harpsichord

Babaloo - Potpourri Nr 19 Medley

♩ = 132,001587

5

9

13

17

15

35

42

48

72

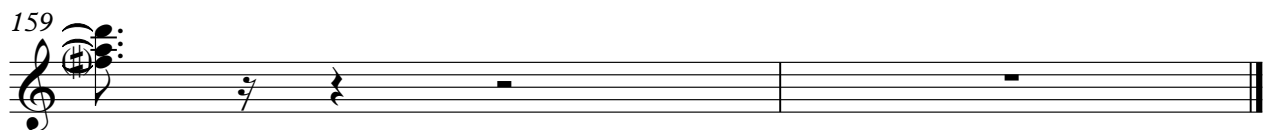
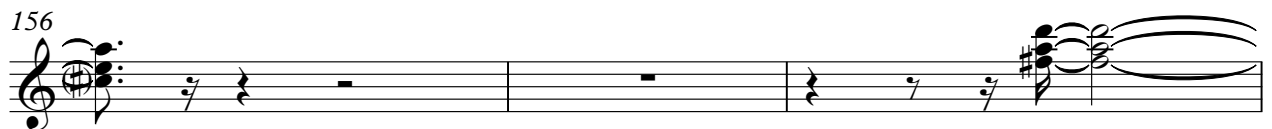
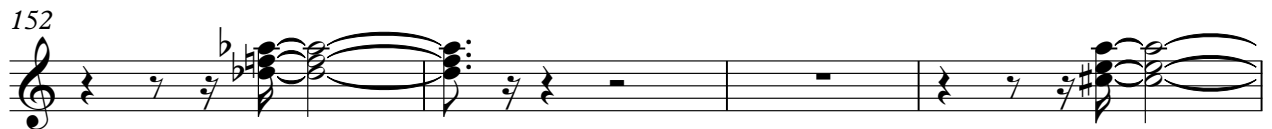

Bandoneon

Babaloo - Potpourri Nr 19 Medley

♩ = 132,001587

16

19

22

25

28

30

32

34

15

50

53

56

59

62

65

68

71

74

77

80

77

159

2

♩ = 132,001587

6

10

13

17

22

27

32

38

44

50

56

60

64

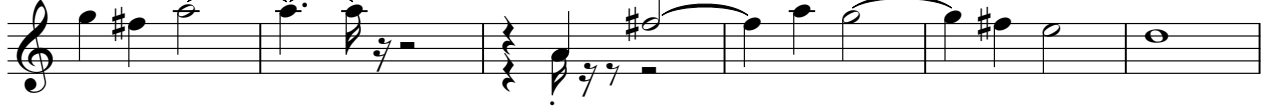

70

75

79

85

91

98

104

$\text{♩} = 132,001587$
10

13

16

21

26

31

38

V.S.

4

FM Synth

153

2

159

2

Synth Strings

Babaloo - Potpourri Nr 19 Medley

♩ = 132,001587

6

13

19

27

35

43

51

58

66

73

V.S.

81

88

96

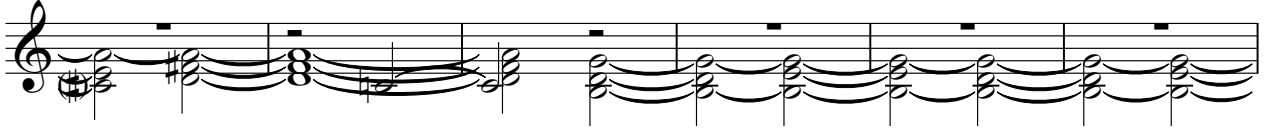

102

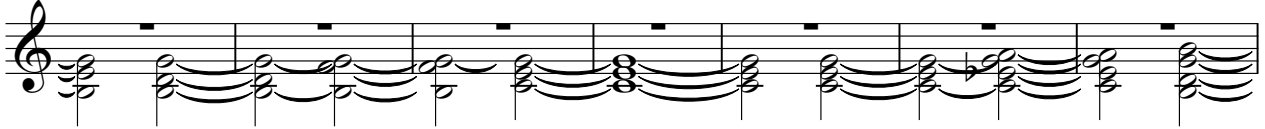

109

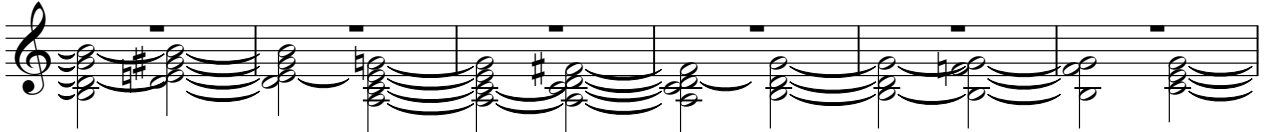

115

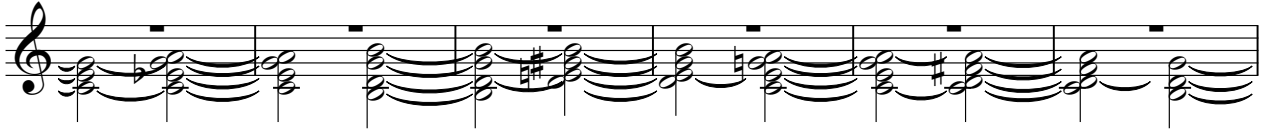

121

128

135

142

Synth Strings

149

155

159

2

Babaloo - Potpourri Nr 19 Medley

Violoncello

♩ = 132,001587

6

6

13

19

26

33

40

47

53

60

66

V.S.

Violoncello

73

79

86

92

99

106

112

118

123

130

137

Violoncello

3

143

150

155

159

2