

Baby Consuelo - Brasil Pandeiro

♩ = 185,000183

Percussion

Assis Valente

Brasil - 2004

Baby Consuelo

Brasil Pandeiro

♩ = 185,000183

Karaoke do

4

Perc.

Brasil - 2004

Baby Consuelo

Brasil Pandeiro

Karaoke do

6

Perc.

Brasil - 2004

Baby Consuelo

Brasil Pandeiro

Karaoke do

7

Perc.

Brasil - 2004

Baby Consuelo

Brasil Pandeiro

Karaoke do

9 3

Perc. 

Assis Valente 

Brasil - 2004 

Baby Consuelo 

Brasil Pandeiro 

Karaoke do 

11

Perc. 

Assis Valente 

Baby Consuelo 

Brasil Pandeiro 

12

Perc.

Assis Valente

Baby Consuelo

Brasil Pandeiro

14

Perc.

Assis Valente

Baby Consuelo

Brasil Pandeiro

16

Perc.

Assis Valente

Baby Consuelo

Brasil Pandeiro

18

Perc.

Assis Valente

Baby Consuelo

Brasil Pandeiro

20

Perc.

Assis Valente

Baby Consuelo

Brasil Pandeiro

22

Perc.

Assis Valente

Baby Consuelo

Brasil Pandeiro

24

Perc.

Assis Valente

Baby Consuelo

Brasil Pandeiro

26

Perc.

Assis Valente

Baby Consuelo

Brasil Pandeiro

28

Perc.

Assis Valente

Baby Consuelo

Brasil Pandeiro

30

Perc.

Assis Valente

Baby Consuelo

Brasil Pandeiro

32

Perc.

Assis Valente

Baby Consuelo

Brasil Pandeiro

34

Perc.

Assis Valente

Baby Consuelo

Brasil Pandeiro

36

Perc.

Assis Valente

Baby Consuelo

Brasil Pandeiro

38

Perc.

Assis Valente

Baby Consuelo

Brasil Pandeiro

40

Perc.

Assis Valente

Baby Consuelo

Brasil Pandeiro

42

Perc.

Assis Valente

Brasil - 2004

Baby Consuelo

Brasil Pandeiro

Karaoke do

44

Perc.

Assis Valente

Brasil - 2004

Baby Consuelo

Brasil Pandeiro

Karaoke do

46

Perc.

Assis Valente

Brasil - 2004

Baby Consuelo

Brasil Pandeiro

Karaoke do

47

Perc.

Assis Valente

Brasil - 2004

Baby Consuelo

Brasil Pandeiro

Karaoke do

49 Perc. Assis Valente Brasil - 2004 Baby Consuelo Brasil Pandeiro Karaoke do

50 Perc. Assis Valente Brasil - 2004 Baby Consuelo Brasil Pandeiro Karaoke do

51

Perc.

Assis Valente

Brasil - 2004

Baby Consuelo

Brasil Pandeiro

Karaoke do

53

Perc.

Assis Valente

Brasil - 2004

Baby Consuelo

Brasil Pandeiro

Karaoke do

54

Perc.

Assis Valente

Brasil - 2004

Baby Consuelo

Brasil Pandeiro

Karaoke do

55

Perc.

Assis Valente

Brasil - 2004

Baby Consuelo

Brasil Pandeiro

Karaoke do

57

Perc.

Assis Valente

Brasil - 2004

Baby Consuelo

Brasil Pandeiro

Karaoke do

Detailed description of the musical score for measures 57-58. The score is arranged in six staves. The top staff is Percussion (Perc.) with a rhythmic pattern of eighth notes and accents. The second staff is Assis Valente, showing a long melodic line with a slur. The third staff is Brasil - 2004, showing a melodic line with a slur. The fourth staff is Baby Consuelo, showing a melodic line with a triplet of eighth notes. The fifth staff is Brasil Pandeiro, showing a bass line with accents. The bottom staff is Karaoke do, showing a bass line with a long note.

58

Perc.

Assis Valente

Brasil - 2004

Baby Consuelo

Brasil Pandeiro

Karaoke do

Detailed description of the musical score for measures 58-59. The score is arranged in six staves. The top staff is Percussion (Perc.) with a rhythmic pattern of eighth notes and accents. The second staff is Assis Valente, showing a melodic line with a slur. The third staff is Brasil - 2004, showing a melodic line with a slur. The fourth staff is Baby Consuelo, showing a melodic line with chords. The fifth staff is Brasil Pandeiro, showing a bass line with accents. The bottom staff is Karaoke do, showing a bass line with a long note.

59

Perc.

Assis Valente

Brasil - 2004

Baby Consuelo

Brasil Pandeiro

Karaoke do

61

Perc.

Assis Valente

Brasil - 2004

Baby Consuelo

Brasil Pandeiro

Karaoke do

62

Perc.

Assis Valente

Brasil - 2004

Baby Consuelo

Brasil Pandeiro

Karaoke do

63

Perc.

Assis Valente

Brasil - 2004

Baby Consuelo

Brasil Pandeiro

Karaoke do

65 Perc. Assis Valente Brasil - 2004 Baby Consuelo Brasil Pandeiro Karaoke do

66 Perc. Assis Valente Baby Consuelo Brasil Pandeiro Karaoke do

67

Perc.

Assis Valente

Baby Consuelo

Brasil Pandeiro

69

Perc.

Assis Valente

Baby Consuelo

Brasil Pandeiro

70

Perc.

Assis Valente

Baby Consuelo

Brasil Pandeiro

71

Perc.

Assis Valente

Baby Consuelo

Brasil Pandeiro

72

Perc.

Assis Valente

Baby Consuelo

Brasil Pandeiro

74

Perc.

Assis Valente

Baby Consuelo

Brasil Pandeiro

75

Perc.

Assis Valente

Baby Consuelo

Brasil Pandeiro

77

Perc.

Assis Valente

Baby Consuelo

Brasil Pandeiro

79

Perc.

Assis Valente

Baby Consuelo

Brasil Pandeiro

81

Perc.

Assis Valente

Baby Consuelo

Brasil Pandeiro

82

Perc.

Brasil - 2004

Baby Consuelo

Brasil Pandeiro

Karaoke do

83

Perc.

Brasil - 2004

Baby Consuelo

Brasil Pandeiro

Karaoke do

85

Perc.

Brasil - 2004

Baby Consuelo

Brasil Pandeiro

Karaoke do

86

Perc.

Brasil - 2004

Baby Consuelo

Brasil Pandeiro

Karaoke do

87

Perc.

Assis Valente

Brasil - 2004

Baby Consuelo

Brasil Pandeiro

Karaoke do

89

Perc.

Assis Valente

Baby Consuelo

Brasil Pandeiro

90

Perc.

Assis Valente

Baby Consuelo

Brasil Pandeiro

92

Perc.

Assis Valente

Baby Consuelo

Brasil Pandeiro

94

Perc.

Assis Valente

Baby Consuelo

Brasil Pandeiro

96

Perc.

Assis Valente

Baby Consuelo

Brasil Pandeiro

98

Perc.

Assis Valente

Baby Consuelo

Brasil Pandeiro

100

Perc.

Assis Valente

Baby Consuelo

Brasil Pandeiro

102

Perc.

Assis Valente

Baby Consuelo

Brasil Pandeiro

104

Perc.

Assis Valente

Baby Consuelo

Brasil Pandeiro

106

Perc.

Assis Valente

Baby Consuelo

Brasil Pandeiro

108

Perc.

Assis Valente

Baby Consuelo

Brasil Pandeiro

110

Perc.

Assis Valente

Baby Consuelo

Brasil Pandeiro

112

Perc.

Assis Valente

Baby Consuelo

Brasil Pandeiro

114

Perc.

Assis Valente

Baby Consuelo

Brasil Pandeiro

116

Perc.

Assis Valente

Baby Consuelo

Brasil Pandeiro

118 Perc. Assis Valente Baby Consuelo Brasil Pandeiro

120 Perc. Assis Valente Brasil - 2004 Baby Consuelo Brasil Pandeiro Karaoke do

122

Perc.

Assis Valente

Brasil - 2004

Baby Consuelo

Brasil Pandeiro

Karaoke do

124

Perc.

Assis Valente

Brasil - 2004

Baby Consuelo

Brasil Pandeiro

Karaoke do

125

Perc.

Assis Valente

Brasil - 2004

Baby Consuelo

Brasil Pandeiro

Karaoke do

127

Perc.

Assis Valente

Brasil - 2004

Baby Consuelo

Brasil Pandeiro

Karaoke do

128

Perc.

Assis Valente

Brasil - 2004

Baby Consuelo

Brasil Pandeiro

Karaoke do

129

Perc.

Assis Valente

Brasil - 2004

Baby Consuelo

Brasil Pandeiro

Karaoke do

131

Perc.

Assis Valente

Brasil - 2004

Baby Consuelo

Brasil Pandeiro

Karaoke do

132

Perc.

Assis Valente

Brasil - 2004

Baby Consuelo

Brasil Pandeiro

Karaoke do

133

Perc.

Assis Valente

Brasil - 2004

Baby Consuelo

Brasil Pandeiro

Karaoke do

135

Perc.

Assis Valente

Brasil - 2004

Baby Consuelo

Brasil Pandeiro

Karaoke do

136

Perc.

Assis Valente

Brasil - 2004

Baby Consuelo

Brasil Pandeiro

Karaoke do

137

Perc.

Assis Valente

Brasil - 2004

Baby Consuelo

Brasil Pandeiro

Karaoke do

139

Perc.

Assis Valente

Brasil - 2004

Baby Consuelo

Brasil Pandeiro

Karaoke do

140

Perc.

Assis Valente

Brasil - 2004

Baby Consuelo

Brasil Pandeiro

Karaoke do

141

Perc.

Assis Valente

Brasil - 2004

Baby Consuelo

Brasil Pandeiro

Karaoke do

143

Perc.

Assis Valente

Brasil - 2004

Baby Consuelo

Brasil Pandeiro

Karaoke do

144

Perc.

Assis Valente

Baby Consuelo

Brasil Pandeiro

Karaoke do

145

Perc.

Assis Valente

Baby Consuelo

Brasil Pandeiro

147

Perc.

Assis Valente

Baby Consuelo

Brasil Pandeiro

148

Perc.

Assis Valente

Baby Consuelo

Brasil Pandeiro

149

Perc.

Assis Valente

Baby Consuelo

Brasil Pandeiro

150

Perc.

Assis Valente

Baby Consuelo

Brasil Pandeiro

152

Perc.

Assis Valente

Baby Consuelo

Brasil Pandeiro

153

Perc.

Assis Valente

Baby Consuelo

Brasil Pandeiro

155

Perc.

Assis Valente

Baby Consuelo

Brasil Pandeiro

157

Perc.

Assis Valente

Baby Consuelo

Brasil Pandeiro

159

Perc.

Assis Valente

Baby Consuelo

Brasil Pandeiro

161

Perc.

Assis Valente

Baby Consuelo

Brasil Pandeiro

163

Perc.

Assis Valente

Baby Consuelo

Brasil Pandeiro

165

Perc.

Assis Valente

Baby Consuelo

Brasil Pandeiro

167

Perc.

Assis Valente

Baby Consuelo

Brasil Pandeiro

168

Perc.

Assis Valente

Baby Consuelo

Brasil Pandeiro

Percussion

Baby Consuelo - Brasil Pandeiro

♩ = 185,000183

V.S.

Percussion

Percussion

43

45

47

49

51

53

55

57

59

61

V.S.

83

85

87

89

91

93

95

97

99

101

Percussion

123

125

127

129

131

133

135

137

139

141

V.S.

Percussion

163

165

167

♩ = 185,000183

8

12

16

21

24

28

31

35

39

43

48

53

58

63

68

73

79

89

93

97

101

105

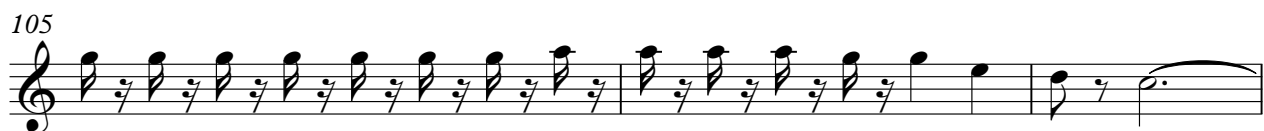

108

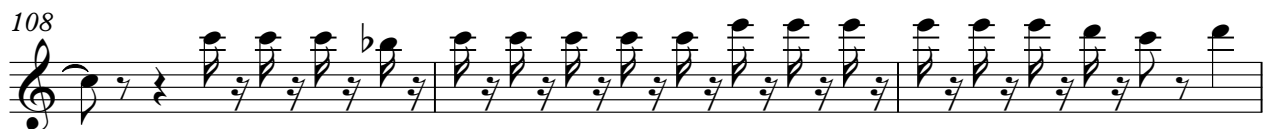

111

116

120

125

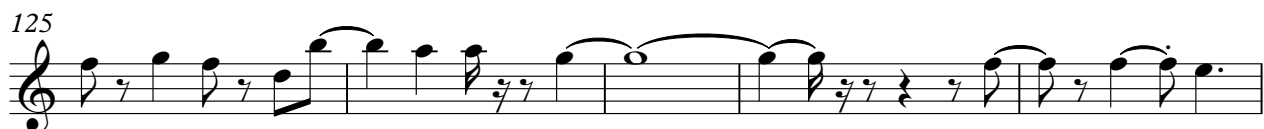

130

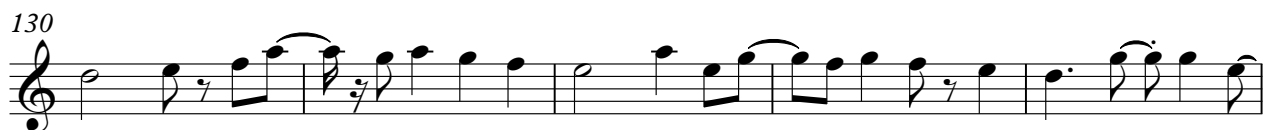

135

140

V.S.

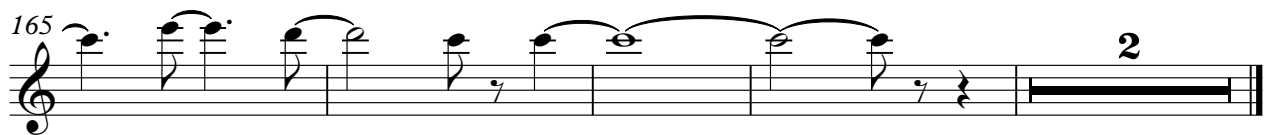
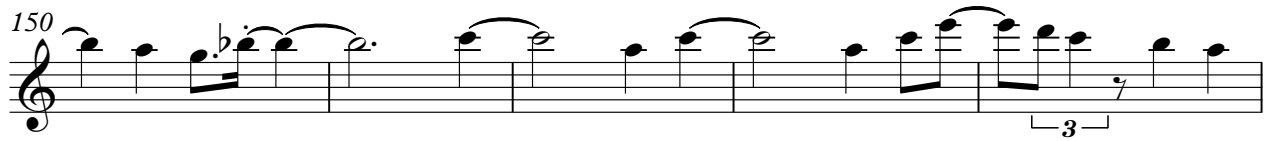

♩ = 185,000183

6

11 **31**

45

50

55

61

66 **16**

85

88 **31**

120

125

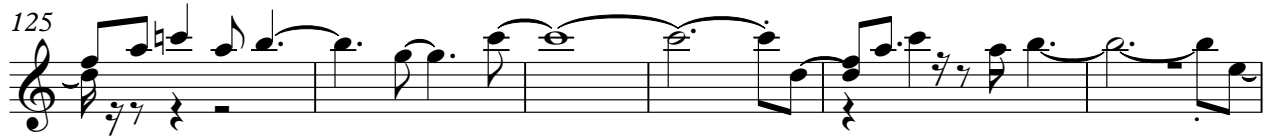

131

136

141

Baby Consuelo

Baby Consuelo - Brasil Pandeiro

♩ = 185,000183

5

8

11

14

17

20

23

26

29

V.S.

Baby Consuelo

59

62

65

67

69

71

73

76

78

80

V.S.

82

85

88

91

94

97

100

103

106

109

112

115

118

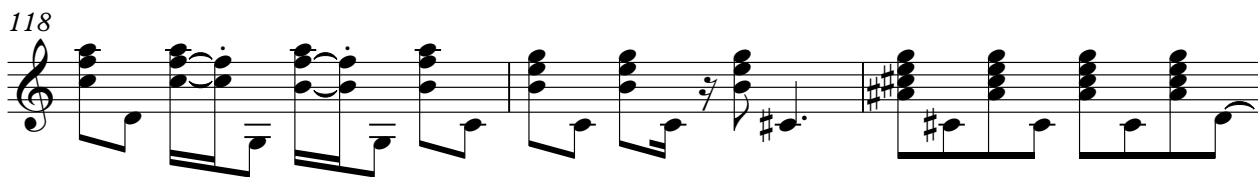

121

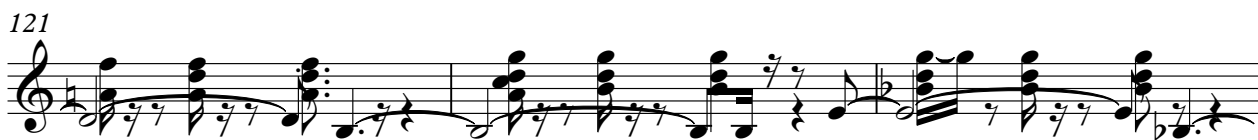

124

127

130

132

135

137

V.S.

140

143

145

147

149

151

154

156

158

161

164

167

Brasil Pandeiro

Baby Consuelo - Brasil Pandeiro

♩ = 185,000183

V.S.

42

46

50

54

58

62

66

70

74

77

81

85

89

93

97

101

105

109

113

117

V.S.

161

165

167

♩ = 185,000183

6

11 **31**

45

51

56

61

67 **15**

85 **31**

2

Karaoke do

120

125

130

135

140

143
