

Baby D - Let Me Be Your Fantasy

♩ = 135,001343

MELODY

TRUMPET

TRUMPET

DRUMS

MARIMBA

SYNBASS 2

SYN STR 1

♩ = 135,001343

VOICE OOHS

A.PIANO 2

APPLAUSE

HELICOPTER

6

TRUMPET

SYN STR 1

HELICOPTER

Downloaded from MusicNotesLib.com Perfect notes and guitar tabs searcher

8

TRUMPET

DRUMS

MARIMBA

SYN STR 1

HELICOPTER

10

TRUMPET

DRUMS

MARIMBA

SYN STR 1

HELICOPTER

12

TRUMPET

DRUMS

MARIMBA

SYN STR 1

HELICOPTER

14

TRUMPET

DRUMS

MARIMBA

SYN STR 1

HELICOPTER

16

TRUMPET

TRUMPET

DRUMS

SYNBASS 2

SYN STR 1

A.PIANO 2

APPLAUSE

HELICOPTER

18

TRUMPET

DRUMS

SYNBASS 2

SYN STR 1

A.PIANO 2

APPLAUSE

20

DRUMS

SYNBASS 2

SYN STR 1

A.PIANO 2

22

DRUMS

SYNBASS 2

SYN STR 1

A.PIANO 2

24

MELODY

A.PIANO 2

28

MELODY

A.PIANO 2

31

MELODY

DRUMS

SYNBASS 2

A.PIANO 2

33

MELODY

DRUMS

SYNBASS 2

A.PIANO 2

35

MELODY

DRUMS

SYNBASS 2

A.PIANO 2

37

MELODY

DRUMS

SYNBASS 2

A.PIANO 2

39

MELODY

DRUMS

SYNBASS 2

SYN STR 1

A.PIANO 2

41

MELODY

DRUMS

SYNBASS 2

SYN STR 1

A.PIANO 2

49

MELODY

DRUMS

SYNBASS 2

SYN STR 1

A.PIANO 2

51

DRUMS

SYNBASS 2

SYN STR 1

A.PIANO 2

53

MELODY

DRUMS

SYNBASS 2

SYN STR 1

A.PIANO 2

55

MELODY

TRUMPET

DRUMS

SYNBASS 2

SYN STR 1

A.PIANO 2

HELICOPTER

57

TRUMPET

SYN STR 1

HELICOPTER

60

TRUMPET

SYN STR 1

HELICOPTER

62

TRUMPET

SYN STR 1

HELICOPTER

64

MELODY

DRUMS

SYNBASS 2

A.PIANO 2

66

MELODY

DRUMS

SYNBASS 2

A.PIANO 2

68

MELODY

DRUMS

SYNBASS 2

A.PIANO 2

70

MELODY

DRUMS

SYNBASS 2

A.PIANO 2

72

MELODY

DRUMS

SYNBASS 2

A.PIANO 2

74

MELODY

DRUMS

SYNBASS 2

A.PIANO 2

76

MELODY

DRUMS

SYNBASS 2

A.PIANO 2

78

MELODY

DRUMS

SYNBASS 2

A.PIANO 2

80

MELODY

DRUMS

SYNBASS 2

SYN STR 1

A.PIANO 2

82

MELODY

DRUMS

SYNBASS 2

SYN STR 1

A.PIANO 2

84

MELODY

DRUMS

SYNBASS 2

SYN STR 1

A.PIANO 2

86

MELODY

DRUMS

SYNBASS 2

SYN STR 1

A.PIANO 2

88

MELODY

DRUMS

SYNBASS 2

SYN STR 1

A.PIANO 2

90

MELODY

DRUMS

SYNBASS 2

SYN STR 1

A.PIANO 2

92

MELODY

DRUMS

SYNBASS 2

SYN STR 1

A.PIANO 2

94

MELODY

DRUMS

SYNBASS 2

SYN STR 1

A.PIANO 2

97

MELODY

TRUMPET

SYN STR 1

A.PIANO 2

APPLAUSE

102

TRUMPET

SYN STR 1

A.PIANO 2

APPLAUSE

Double bar line

106

TRUMPET

SYN STR 1

VOICE OOHS

A.PIANO 2

APPLAUSE

Double bar line

108

TRUMPET

DRUMS

SYNBASS 2

SYN STR 1

VOICE OOHS

A.PIANO 2

APPLAUSE

Double bar line

110

TRUMPET

DRUMS

SYNBASS 2

SYN STR 1

VOICE OOHS

A.PIANO 2

APPLAUSE

112

DRUMS

SYNBASS 2

SYN STR 1

VOICE OOHS

A.PIANO 2

APPLAUSE

114

MELODY

DRUMS

SYN BASS 2

SYN STR 1

VOICE OOHS

A.PIANO 2

APPLAUSE

116

MELODY

DRUMS

SYN BASS 2

SYN STR 1

VOICE OOHS

A.PIANO 2

118

MELODY

DRUMS

SYNBASS 2

SYN STR 1

VOICE OOHS

A.PIANO 2

120

MELODY

DRUMS

SYNBASS 2

SYN STR 1

VOICE OOHS

A.PIANO 2

122

MELODY

DRUMS

SYNBASS 2

SYN STR 1

VOICE OOHS

A.PIANO 2

124

MELODY

DRUMS

SYNBASS 2

SYN STR 1

VOICE OOHS

A.PIANO 2

126

DRUMS

SYNBASS 2

SYN STR 1

VOICE OOHS

A.PIANO 2

128

DRUMS

SYNBASS 2

SYN STR 1

VOICE OOHS

A.PIANO 2

130

DRUMS

SYNBASS 2

SYN STR 1

VOICE OOHS

A.PIANO 2

131

DRUMS

SYNBASS 2

SYN STR 1

VOICE OOHS

A.PIANO 2

MELODY

Baby D - Let Me Be Your Fantasy

♩ = 135,001343

22

27

31

35

39

45

50

3

55

7

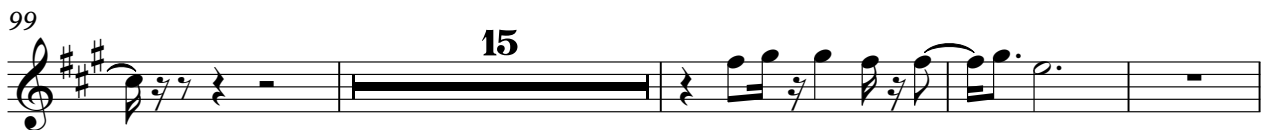
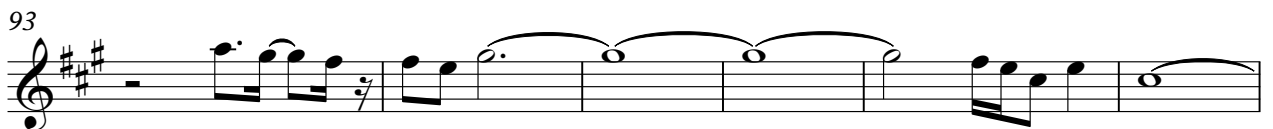

MELODY

132

TRUMPET

Baby D - Let Me Be Your Fantasy

♩ = 135,001343

14

19

81

104

109

20

132

3

TRUMPET

Baby D - Let Me Be Your Fantasy

♩ = 135,001343

2

6

9

12

15

18

38

58

61

63

68

132

3

Baby D - Let Me Be Your Fantasy

DRUMS

♩ = 135,001343

6

9

11

13

16

18

20

22

23

8

DRUMS

32

34

36

38

40

42

44

46

48

50

DRUMS

52

54

56

8

65

67

69

71

73

75

77

V.S.

79

81

83

85

87

89

91

93

95

108

110

112

114

116

118

120

122

124

126

128

V.S.

6

DRUMS

130

132

3

MARIMBA

Baby D - Let Me Be Your Fantasy

♩ = 135,001343

6

6

9

11

13

15

116

116

132

3

♩ = 135,001343

14

18

22

8

33

37

41

45

49

53

8

115

119

123

127

130

♩ = 135,001343

2

9

16

23

16

44

51

58

62

16

80

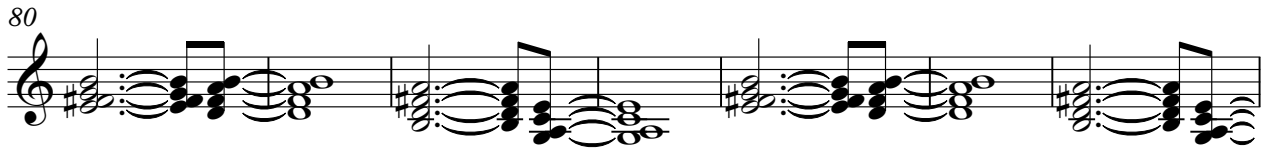

87

94

101

108

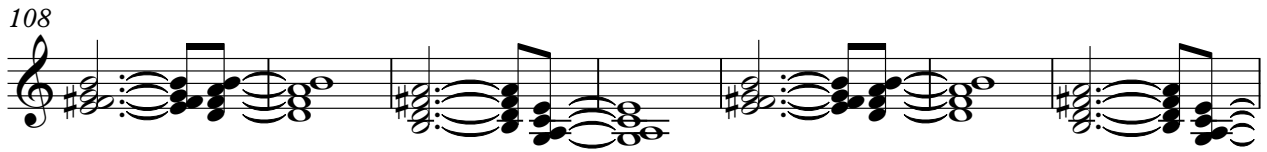

115

122

128

132

3

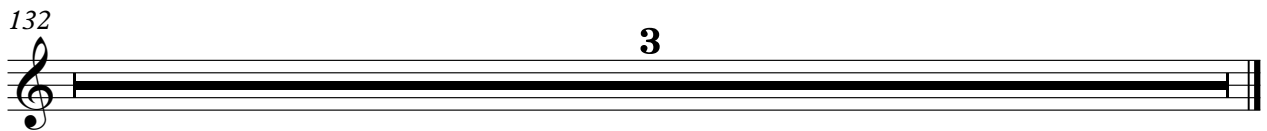

VOICE OOHS

Baby D - Let Me Be Your Fantasy

♩ = 135,001343

105

109

113

117

121

125

128

132

3

♩ = 135,001343

14

19

23

27

30

34

38

42

46

50

V.S.

105

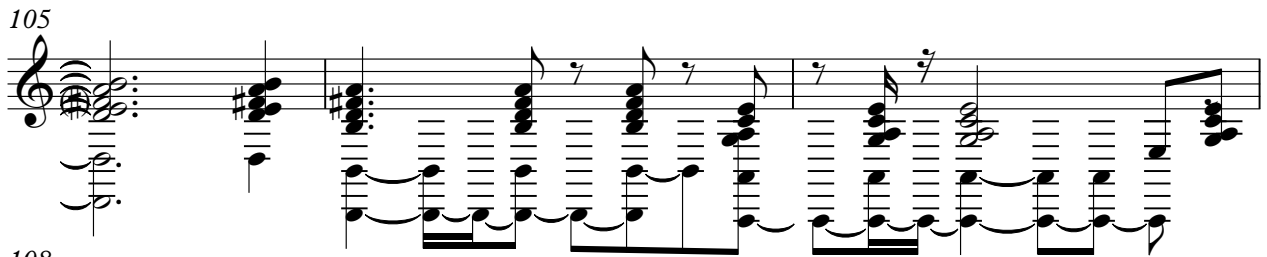

108

112

116

120

124

128

132

3

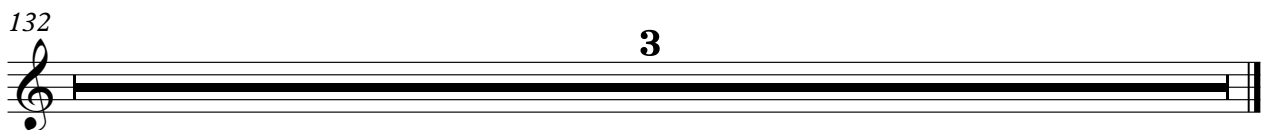

APPLAUSE

Baby D - Let Me Be Your Fantasy

♩ = 135,001343

14

19

81

106

106

113

16

132

3

Baby D - Let Me Be Your Fantasy

HELICOPTER

HELICOPTER

2

56

58

60

62

68

132

3