

Marilyn Manson - Antichrist Superstar

♩ = 175,000076

Drums

Guitar

Bass

7

Drums

Guitar

Bass

12

Drums

Guitar

Bass

17

Drums

Guitar

Bass

Drums: Snare and bass drum pattern. Guitar: Tablature for strings A and B. Bass: Bass line with notes and rests.

22

Drums

Guitar

Bass

Vocals

Drums: Snare and bass drum pattern. Guitar: Tablature for strings A and B. Bass: Bass line with notes and rests. Vocals: Vocal line with notes and rests.

27

Drums

Guitar

Bass

Vocals

Drums: Snare and bass drum pattern. Guitar: Tablature for strings A and B. Bass: Bass line with notes and rests. Vocals: Vocal line with notes and rests.

31

Drums

Guitar

T A B

3 0 3 3 0 3 3 0 3 3 0 3

4 5 3 4 5 3 4 5 3 4 5 3

Bass

Vocals

35

Drums

Guitar

T A B

3 0 3 3 0 3 3 0 3 3 0 3

4 5 3 4 5 3 4 5 3 4 5 3

Bass

Vocals

39

Drums

Guitar

T A B

3 0 3 3 0 3 3 3 0 3 2 2 3 3 0 3

4 5 3 4 5 3 4 4 5 4 1 1 4 4 5 4

Bass

Vocals

44

Drums

Guitar

T									
A	2	2				2	2	2	
B	1	1	3	3	0	3	1	1	3
			4	4	5	4			4

Bass

Vocals

48

Drums

Guitar

T									
A	2	0			3	3	3	0	3
B	1	0	3						
			5			4	4	5	4

Bass

Vocals

53

Drums

Guitar

Bass

Choir

Vocals

58

Drums

Guitar

Bass

Choir

Vocals

63

Drums

Guitar

Bass

Choir

Vocals

68

Drums

Guitar

Bass

Choir

Vocals

73

Drums

Guitar

T																		
A	3	3	0	3	2	0	3	3	3	0	3	2	0	3	3	3	0	3
B	4	4	5	4	1	0	5	4	4	5	4	1	0	5	4	4	5	4

Bass

78

Drums

Guitar

T																			
A	2	0	3	3	3	0	3	2	0	3	3	0	3	3	0	3	3	0	3
B	1	0	5	4	4	5	4	1	0	5	4	5	3	4	5	3	4	5	3

Bass

Vocals

83

Drums

Guitar

T																		
A	3	0	3	3	0	3	3	0	3	3	0	3	3	0	3	3	0	3
B	4	5	3	4	5	3	4	5	3	4	5	3	4	5	3	4	5	3

Bass

Vocals

87

Drums

Guitar

T									
A	3	0	3	3	0	3	3	0	3
B	4	5	3	4	5	3	4	5	3

Bass

Vocals

91

Drums

Guitar

T									
A	3	0	3	3	0	3	3	0	3
B	4	5	3	4	5	3	4	5	3

Bass

Vocals

95

Drums

Guitar

T									
A	3	0	3	3	0	3	3	3	0
B	4	5	3	4	5	3	4	4	5

Bass

Vocals

100

Drums

Guitar

T									
A	2	2				2	2	2	
B	1	1	3	3	0	3	1	1	3
			4	4	5	4	4	4	5

Bass

Vocals

104

Drums

Guitar

T										
A	2	0	3		3	3	0	3	2	2
B	1	0	5	3	3	3	3	3	1	1
			4	4	5	4	4	4	5	4

Bass

Vocals

109

Drums

Guitar

Bass

Choir

Vocals

114

Drums

Guitar

Bass

Choir

Vocals

119

Drums

Guitar

Bass

Choir

Vocals

124

Drums

Guitar

Bass

Choir

Vocals

129

Drums

Guitar

Bass

Choir

134

Drums

Guitar

Bass

Vocals

139

Drums

Guitar

Bass

Vocals

144

Drums

Guitar

Bass

Choir

149

Drums

Guitar

Bass

Choir

155

Drums

Guitar

Bass

Choir

160

Drums

Guitar

Bass

Choir

165

Drums

Guitar

Bass

Choir

Vocals

169

Drums

Guitar

Bass

Choir

Vocals

Drums

Guitar

Bass

Choir

Vocals

Drums

Guitar

Bass

Choir

Vocals

181

Drums

Guitar

Bass

187

Drums

Guitar

Bass

191

Drums

Guitar

Bass

Marilyn Manson - Antichrist Superstar

Drums

♩ = 175,000076

V.S.

62

68

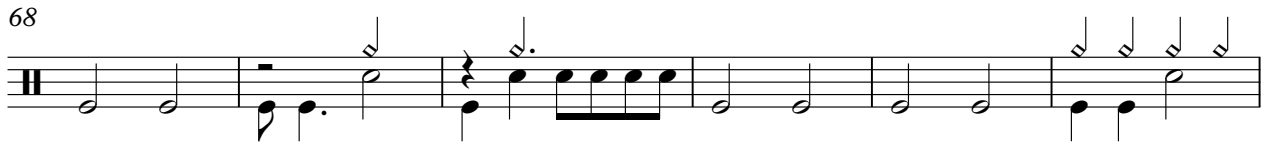

74

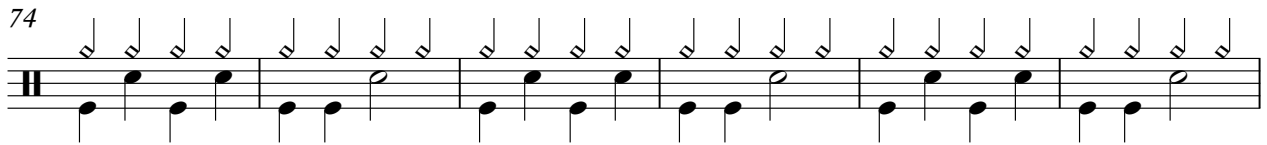

80

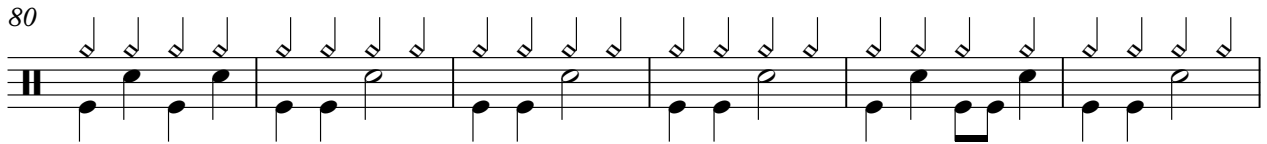

86

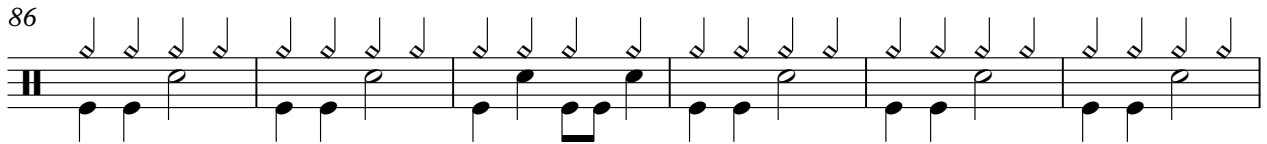

92

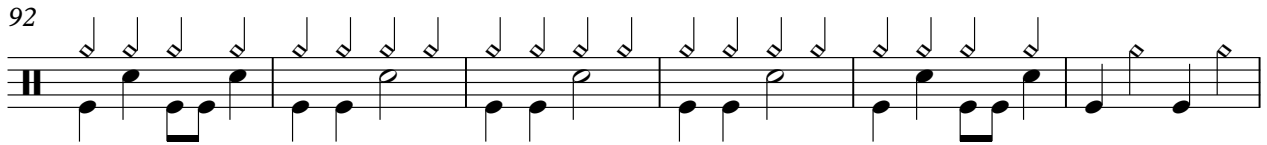

98

104

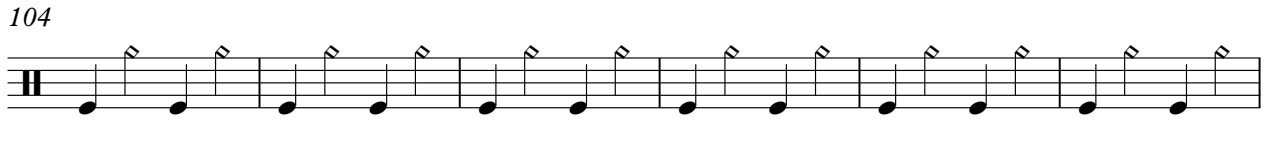

110

116

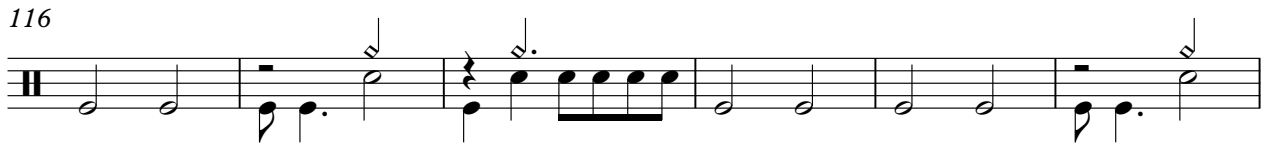

122

128

135

141

146

152

158

164

170

176

V.S.

4

Drums

182

188

192

Marilyn Manson - Antichrist Superstar

Guitar

♩ = 175,000076

E					
B					
G					
D					
A	3 3	3 3	3 3	3 3	3 3
E	4 4	4 4	4 4	4 4	4 4

7

T					
A			0	2 2	0 3
B	3 3	3 3	3 3	1 1	3 3
	4 4	4 4	4 4 5 4	1 1	4 4 5 4

13

T					
A	3 3	2 2	3 3	2 0	3 3
B	3 3 0 3	1 1	3 3 0 3	1 0 3	3 3 0 3
	4 4 5 4	1 1	4 4 5 4	5	4 4 5 4

19

T					
A	3 3	2 2	3 3	2 2	3 3
B	3 3 0 3	1 1	3 3 0 3	1 1	3 3 0 3
	4 4 5 4	1 1	4 4 5 4	1 1	4 4 5 4

25

T												
A	3	0	3	3	0	3	3	0	3	3	0	3
B	3	0	3	3	0	3	3	0	3	3	0	3
	4	5	3	4	5	3	4	5	3	4	5	3

31

T												
A	3	0	3	3	0	3	3	0	3	3	0	3
B	3	0	3	3	0	3	3	0	3	3	0	3
	4	5	3	4	5	3	4	5	3	4	5	3

37

T											
A	3	0	3	3	0	3	3	0	3	2 2	2 2
B	3	0	3	3	0	3	3	0	3	1 1	1 1
	4	5	3	4	5	3	4	5	3	4 4 5 4	4 4 5 4

43

T											
A	3	3	0	2 2	3 3	0	2 2	2	3	0	3
B	3	3	0	1 1	3 3	0	1 1	3	3	0	3
	4	4	5 4	1 1	4 4	5 4	1 1	4	4	5 4	4

48

T											
A	2 0	3 3	0 3	2 2	3 3	0 3	2 2	3 3	0 3	3 3	0 3
B	1 0	3 3	0 3	1 1	3 3	0 3	1 1	3 3	0 3	3 3	0 3
	5	4 4	5 4	1 1	4 4	5 4	1 1	4 4	5 4	4 4	5 4

54

T											
A	2 2	3 3	0 3	2 0	3	3	2 2	0	0	0	0
B	1 1	3 3	0 3	1 0	3	3	2 2	0	0	0	0
	1 1	4 4	5 4	5	4	4	5 4	3	3	3	3

V.S.

T										
A										
B	3	2	2	0	0	3	2	2	0	0
	3	2	1	0	0	3	2	1	0	0
	4	5	4	3	3	4	5	4	3	3

70

T										
A										
B	2	2	0	0	3	3	0	3	2	0
	2	1	0	0	3	3	0	3	2	0
	5	4	3	3	4	4	5	4	1	0

77

T										
A										
B	3	3	0	2	0	3	3	0	3	2
	3	3	0	1	0	3	3	0	3	0
	4	4	5	4	1	0	5	4	4	5

83

T										
A										
B	3	0	3	3	0	3	3	0	3	3
	3	0	3	3	0	3	3	0	3	0
	4	5	3	4	5	3	4	5	3	4

89

T										
A										
B	3	0	3	3	0	3	3	0	3	3
	3	0	3	3	0	3	3	0	3	0
	4	5	3	4	5	3	4	5	3	4

95

T										
A										
B	3	0	3	3	0	3	2	2	3	0
	3	0	3	3	0	3	1	1	3	0
	4	5	3	4	5	3	4	4	5	4

101

T										
A										
B	3	3	0	2	2	2	3	0	3	2
	3	3	0	1	1	3	3	0	3	2
	4	4	5	4	1	1	4	4	5	4

107

T										
A										
B	3	3	0	2	2	3	3	0	3	2
	3	3	0	1	1	3	3	0	3	0
	4	4	5	4	1	1	4	4	5	4

113

T										
A										
B	3	2	2	0	0	3	2	2	0	0
	3	2	1	0	0	3	2	1	0	0
	4	5	4	3	3	4	5	4	3	3

122

T										
A										
B	2	2	0	0	3	2	2	0	0	3
	2	1	0	0	3	2	1	0	0	3
	5	4	3	3	4	5	4	3	3	4

2

T					
A					
B	3 3	3 3	3 3	3 3	3 3
	3 3	3 3	3 3	3 3	3 3
	4 4	4 4	4 4	4 4	4 4

137

T					
A					
B	3 3	3 3	3 3	3 3	3 3
	3 3	3 3	3 3	3 3	3 3
	4 4	4 4	4 4	4 4	4 4

143

T								
A								
B	3 3	3 3	3 3	3 3	3	2 2	2	0
	3 3	3 3	3 3	3 3	3	2 1	1	0
	4 4	4 4	4 4	4 4	4	5 4	4	3

150

T									
A									
B	0	3	2 2	0	0	3	2 2	0	0
	0	3	2 1	0	0	3	2 1	0	0
	3	4	5 4	3	3	4	5 4	3	3

159

T											
A											
B	3	2 2	2	0	0	3	2 2	2	0	0	3
	3	2 1	1	0	0	3	2 1	1	0	0	3
	4	5 4	4	3	3	4	5 4	4	3	3	4

168

T										
A										
B	2 2	2	0	0	3	2 2	2	0	0	3
	2 1	1	0	0	3	2 1	1	0	0	3
	5 4	4	3	3	4	5 4	4	3	3	4

176

T								
A								
B	2 2	2	0	0	3 3	3 3	3 3	3 3
	2 1	1	0	0	3 3	3 3	3 3	3 3
	5 4	4	3	3	4 4	4 4	4 4	4 4

183

T					
A					
B	3 3	3 3	3 3	3 3	3 3
	3 3	3 3	3 3	3 3	3 3
	4 4	4 4	4 4	4 4	4 4

189

T					
A					
B	3 3	3 3	3 3	3 3	3 3
	3 3	3 3	3 3	3 3	3 3
	4 4	4 4	4 4	4 4	4 4

Marilyn Manson - Antichrist Superstar

Bass

♩ = 175,000076

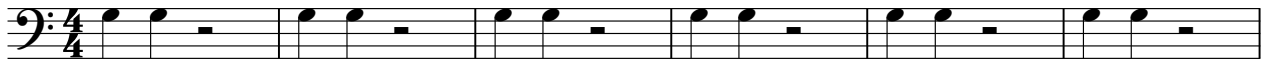

V.S.

62

70

77

83

89

95

101

107

113

122

131

137

143

150

159

168

176

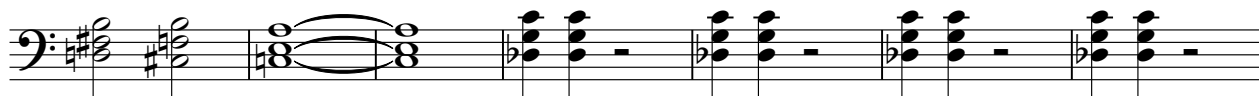

183

189

Marilyn Manson - Antichrist Superstar

Choir

♩ = 175,000076

56

62

70

40

115

123

130

16

152

160

168

175

16

Marilyn Manson - Antichrist Superstar

Vocals

♩ = 175,000076

24

29

35

41

47

52

3

60

2

2

68

9

81

86

90

94

99

104

110

119

126

137

143 **22**

168 **2**

174

177 **17**