

♩ = 101,000069

Oboe

Percussion

Harp

ALL rights reserved.

Jazz Guitar

Electric Bass

Electric Piano

Electric Clavichord

Synth Strings

FX 5 (Brightness)

Viola

YESSIRIC

Oh oh

5

♩ = 100,000090

♩ = 115,000031

Ob.

Perc.

Hp.

J. Gtr.

E. Bass

E. Piano

Syn. Str.

Vla.

oh oh oh

oh oh

oh

oh

99,000180

98,000145

94,000130

100,000000

95,000106

99,000099

97,000107

91,000092

11  $\text{♩} = 116,000084$

Ob.  $\text{♩} = 116,000084$

Perc.

Hp.

J. Gtr.

E. Bass

E. Piano

E. Clav.

Vla.  $\text{♩} = 116,000084$

oh oh oh

14  $\text{♩} = 117,000114$   $\text{♩} = 118,000137$

Ob.  $\text{♩} = 117,000114$   $\text{♩} = 118,000137$

Perc.

Hp.

E. Bass

E. Piano

E. Clav.

Syn. Str.

Vla.  $\text{♩} = 117,000114$   $\text{♩} = 118,000137$

oh oh oh

17  $\text{♩} = 119,000160$

Ob.  $\text{♩} = 119,000160$

Perc.

Hp.

E. Bass oh. 3 Mis

E. Piano

E. Clav.

Syn. Str.

Vla.  $\text{♩} = 119,000160$

20  $\text{♩} = 120,000000$

Ob.  $\text{♩} = 120,000000$

Perc.

Hp.

E. Bass ter your eyes are full of he sita tion

E. Piano

E. Clav.

Syn. Str.

Vla.  $\text{♩} = 120,000000$

23

Ob.

Perc.

Hp.

E. Bass

E. Piano

E. Clav.

Syn. Str.

Vla.

sure makes wonder if you know what you're looking for.

26

Ob.

Perc.

Hp.

E. Bass

E. Piano

E. Clav.

Syn. Str.

Vla.

Ba by

29

Ob.

Perc.

Hp.

E. Bass

E. Piano

E. Clav.

Syn. Str.

Vla.

I wan na keep my re pu ta tion I'm a sen sa

32

Ob.

Perc.

Hp.

E. Bass

E. Piano

E. Clav.

Syn. Str.

Vla.

tion you drive me wild you beg fmore. Oh

35

Ob.

Perc.

Hp.

E. Bass

E. Piano

E. Clav.

Syn. Str.

Vla.

yes Sir I can boo gie but I need

38

Ob.

Perc.

Hp.

E. Bass

E. Piano

E. Clav.

Syn. Str.

Vla.

a cer tain song. I can boo gie boo gie boo

41

Ob.

Perc.

Harp. *6 6 6 6*

E. Bass *6 6 6 6*  
 gie all night long.

E. Piano

E. Clav.

Syn. Str.

Vla.

43

Ob.

Perc.

Harp. *6 6*

E. Bass *6 6*  
 Sir I can boo

E. Piano

E. Clav.

Syn. Str.

Vla.

45

Ob.

Perc.

Hp.

E. Bass

E. Piano

E. Clav.

Syn. Str.

Vla.

gie if you stay you can't go wrong. I can boo

48

Ob.

Perc.

Hp.

E. Bass

E. Piano

E. Clav.

Syn. Str.

Vla.

gie boo gie boo gie all night long.

53

Ob.

Perc.

Hp.

E. Bass

E. Piano

E. Clav.

Syn. Str.

Vla.

I don't feel ve rymuch likæal kin'. No nei theal

56

Ob.

Perc.

Hp.

E. Bass

E. Piano

E. Clav.

Syn. Str.

Vla.

king you wan na know if I dance.

59

Ob. Perc. Hp. E. Bass E. Piano E. Clav. Syn. Str. Vla.

3 Yes Sir al rea dy told you in the first

62

Ob. Perc. Hp. E. Bass E. Piano E. Clav. Syn. Str. Vla.

words. And in the cho rus

65

Ob. Perc. Hp. E. Bass E. Piano E. Clav. Syn. Str. Vla.

but I will give you one mohance. Oh

67

Ob. Perc. Hp. E. Bass E. Piano E. Clav. Syn. Str. Vla.

yes Sir I can boogie but I need

70

Ob. Perc. Hp. E. Bass E. Piano E. Clav. Syn. Str. Vla.

a cer tain song. I can boo gie boo gie boo

73

Ob. Perc. Hp. E. Bass E. Piano E. Clav. Syn. Str. Vla.

gie all night long.

75

Ob.  
Perc.  
Hp.  
E. Bass  
E. Piano  
E. Clav.  
Syn. Str.  
Vla.

Yes Sir I can boo

77

Ob.  
Perc.  
Hp.  
E. Bass  
E. Piano  
E. Clav.  
Syn. Str.  
Vla.

gie if you stay you can't go wrong. I can boo

80

Ob.  
Perc.  
Hp.  
E. Bass  
E. Piano  
E. Clav.  
Syn. Str.  
Vla.

gie boo gie boo gie all night long.

82

Ob.  
Perc.  
Hp.  
E. Bass  
E. Piano  
E. Clav.  
Syn. Str.  
Vla.

83

Ob. Perc. Hp. E. Bass E. Piano E. Clav. Syn. Str. Vla.

Sir I can boo

85

Ob. Perc. Hp. E. Bass E. Piano E. Clav. Syn. Str. Vla.

gie if you stay you can't go wrong. I can boo

88

Ob.  
Perc.  
Hp.  
E. Bass  
E. Piano  
E. Clav.  
Syn. Str.  
Vla.

gie boo gie boo gie all night long.

90

Ob.  
Perc.  
Hp.  
E. Bass  
E. Piano  
E. Clav.  
Syn. Str.  
Vla.

91

Ob.  
Perc.  
Hp.  
E. Bass  
E. Piano  
E. Clav.  
Syn. Str.  
Vla.

93

Ob.  
Perc.  
Hp.  
E. Bass  
E. Piano  
E. Clav.  
Syn. Str.  
Vla.

96

Ob.  
Perc.  
Hp.  
E. Bass  
E. Piano  
E. Clav.  
Syn. Str.  
Vla.

oh oh.

99

Ob.  
Perc.  
Hp.  
E. Bass  
E. Piano  
E. Clav.  
Syn. Str.  
Vla.

Yes Sir I can boogie but I need

102

Ob.

Perc.

Hp.

E. Bass

E. Piano

E. Clav.

Syn. Str.

Vla.

a cer tain song. I can boo gie boo gie boo

105

Ob.

Perc.

Hp.

E. Bass

E. Piano

E. Clav.

Syn. Str.

Vla.

gie all night long.

107

Ob. Perc. Hp. E. Bass E. Piano E. Clav. Syn. Str. Vla.

Yes Sir I can boo

109

Ob. Perc. Hp. E. Bass E. Piano E. Clav. Syn. Str. FX 5 Vla.

gie if you stay you can't go wrong. I can boo

112

Ob.  
Perc.  
Hp.  
E. Bass  
E. Piano  
E. Clav.  
Syn. Str.  
FX 5  
Vla.

gie boo gie boo gie all night long.

114

Ob.  
Perc.  
Hp.  
E. Bass  
E. Piano  
E. Clav.  
Syn. Str.  
FX 5  
Vla.

115

Ob. Perc. Hp. E. Bass E. Piano E. Clav. Syn. Str. FX 5 Vla.

Yes Sir I can boo

117

Ob. Perc. Hp. E. Bass E. Piano E. Clav. Syn. Str. FX 5 Vla.

gie if you stay you can't go wrong. I can boo

120

Ob.  
Perc.  
Hp.  
E. Bass  
E. Piano  
E. Clav.  
Syn. Str.  
FX 5  
Vla.

gie boo gie boo gie all night long.

122

Ob.  
Perc.  
Hp.  
E. Bass  
E. Piano  
E. Clav.  
Syn. Str.  
FX 5  
Vla.

123

Ob. Perc. Hp. E. Bass E. Piano Syn. Str. FX 5 Vla.

Sir I can boo

125

Ob. Perc. Hp. E. Bass E. Piano Syn. Str. Vla.

gie if you stay you can't go wrong. I can boo

128

Ob.

Perc.

Hp.

E. Bass

E. Piano

E. Clav.

Syn. Str.

Vla.

gie boo gie boo gie all night long.

130

Ob.

Perc.

Hp.

E. Bass

E. Piano

E. Clav.

Syn. Str.

Vla.

gie boo gie boo gie all night long.

131

Ob.  
Perc.  
Hp.  
E. Bass  
E. Piano  
E. Clav.  
Syn. Str.  
Vla.

133

Perc.  
E. Bass  
E. Piano  
E. Clav.  
Syn. Str.  
Vla.

136

Ob.

Perc.

Hp.

J. Gtr.

E. Bass

E. Piano

E. Clav.

Syn. Str.

FX 5

Vla.

Oboe

♩ = 101,000069

3

10 ♩ = 115,000031    ♩ = 116,000084    ♩ = 117,000114    ♩ = 118,000137

18 ♩ = 119,000160    ♩ = 120,000000

23

28

33

38

43

48

53

V.S.

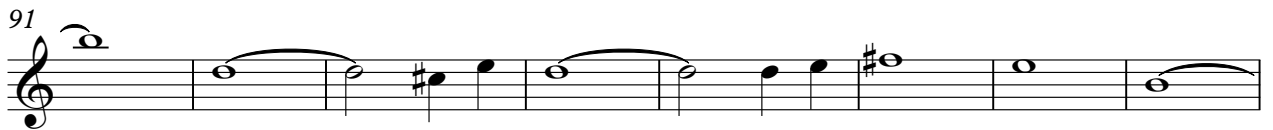

109

113

118

123

128

# Percussion

- Staff 1:  $\text{♩} = 101,000069$  (marked with a **6**),  $\text{♩} = 102,000069$  (marked with a **2**), and  $\text{♩} = 116,00008$ .
- Staff 2:  $\text{♩} = 117,000114$
- Staff 3:  $\text{♩} = 118,000137$  and  $\text{♩} = 119,000160$
- Staff 4:  $\text{♩} = 120,000000$

V.S.

39

41

43

45

47

49

51

54

57

60

63

66

69

71

73

75

77

79

81

83

V.S.

Percussion

85

87

89

91

94

97

100

102

104

106

108

110

112

114

116

118

120

122

124

126

V.S.

128

130

132

134

136

137

Harp

♩ = 101,000069  
YESSIRIC

ALL rights reserved.

oh oh oh oh oh oh Oh oh Oh

oh oh oh oh oh oh oh.

Mis ter yeas ful fi ca tion mas sion

der if you are for. Ba by wan cepta

tion In a ses a tion yu rive bla fore. Oh yes

Sir I can o gie but need a ce ras ion. I can o gie bo o gie al high t g.

Yes

Sir I can o gie if you stay you are wrong. I can o gie bo o gie al high t g.

Harp

50

51

52

Sir dofelevyidid kin'. Noewat king youarknowif I dance.

59

Yes Sir aleyoyidifstwords. Andtkho

64

rus butyionance. Oh yes Sir Ichno gie butneed

70

a certairsong. I canboo gie boo gieboo gie all nightng.

74

75

Yes

76

Sir I canno gie ifyostay youangrong. Ichno gie boogtoo gie alhightng.

82

83

Yes

84

Sir I canno gie if you stay young. I canno gie boogie all night.

90

91

Oh

93

oh oh oh oh oh oh. Yes Sir I canno

101

gie but I need a certain song. I canno gie boogie all night.

106

107

Yes

108

Sir I canno gie if you stay young. I canno gie boogie all night.

Harp

114

115

Yes

116

Sir I ca~~no~~ gie ifyostay you~~ng~~rong. Icahoo gie boog~~no~~ gie alhi~~ng~~g.

122

123

Yes

124

Sir I ca~~no~~ gie ifyostay you~~ng~~rong. Icahoo gie boog~~no~~ gie alhi~~ng~~g.

130

131

132

# Jazz Guitar

♩ = 101,000069

2 # ♯

♩ = 115,000031

10

♩ = 116,000084

♩ = 117,000114

2

3

16

♩ = 118,000137

♩ = 119,000160

♩ = 120,000000

2 2 118

# Electric Bass

♩ = 101,000069

9 ♩ = 115,000031

♩ = 116,000084

13

♩ = 117,000114

♩ = 118,000137

17

♩ = 119,000160

20 ♩ = 120,000000

24

28

32

36

40

V.S.

44

48

52

56

60

64

68

72

76

80

84

88

92

96

100

104

108

112

116

120

V.S.

124

128

132

136

# Electric Piano

♩ = 101,000069 ♩ = 100,0000

♩ = 98,000092 ♩ = 115,000031 ♩ = 116,000084

8

♩ = 117,000114 ♩ = 118,000137

13

♩ = 119,000160 ♩ = 120,000000

17

21

26

V.S.

31

37

42

46

51

55

61

66

73

77

82

86

91

95

101

106

110

115

Electric Piano

120

125

130

134

# Electric Clavichord

♩ = 101,000069      ~~♩ = 100,000000~~      ♩ = 116,000084

6      2

13      ♩ = 117,000114

15      ♩ = 118,000137

17      ♩ = 119,000160

19      ♩ = 120,000000

21

23

25

27

V.S.

29

31

33

35

37

39

41

43

45

47

49

51

53

55

57

59

61

63

65

67

V.S.

69

71

73

75

77

79

81

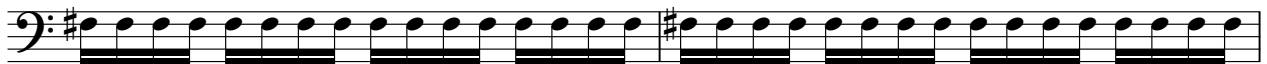

83

85

87

89

91

93

95

97

99

101

103

105

107

V.S.

109

111

113

115

117

119

121

123

125

127

129

131

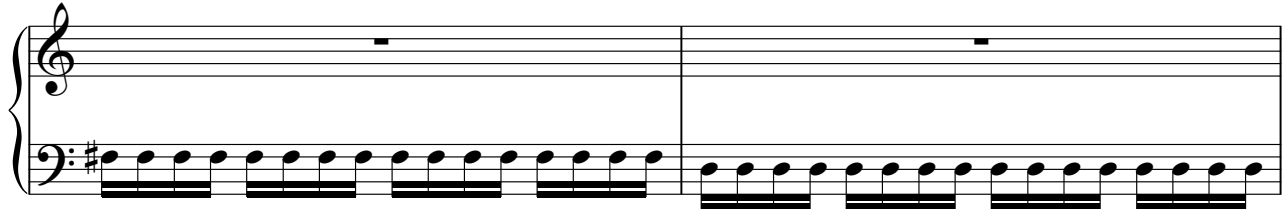

133

135

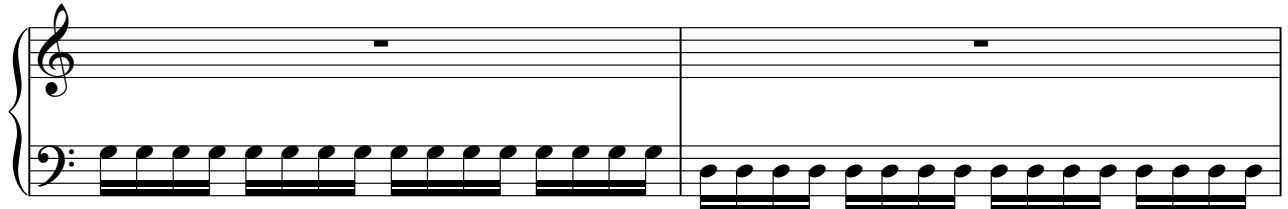

137

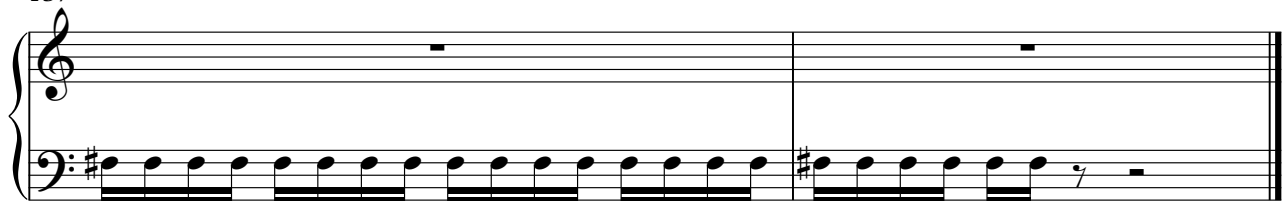

# Synth Strings

♪ = 101,000069      ~~♪ = 109,000000~~      ♪ = 115,000031      ♪ = 116,0000

5 3

14      ♪ = 117,000114      ♪ = 118,000137      ♪ = 119,000160      ♪ = 120,000000

2

22

2

30

2

38

2

47

2

55

2

Synth Strings

62

70

79

88

97

106

115

124

132

# FX 5 (Brightness)

♩ = 101,000069      ♪ = 116,000087,000114      ♩ = 118,00013'

6      2      3      2      2

18      ♩ = 119,000160      ♩ = 120,000000

111

117

121

14

Viola

♩ = 101,000069

3 3 3

5

♩ = 100,000000 115,000031 ♩ = 116,000084

♩ = 117,000114 ♩ = 118,000137 ♩ = 119,000160

14

19

♩ = 120,000000

24

30

35

37

42

44

Viola

47

51

57

63

67

69

74

77

82

85

Viola

90

95

99

101

106

109

114

117

122

124

4

Viola

127

131

135
