

Bach - 3

♩ = 71,000038

Viola I,II,III

Violino I,II,III

Violoncello I,II,III

Violone e Cembalo

Double Bass

6

Viola I,II,III

Violino I,II,III

Violoncello I,II,III

Violone e Cembalo

9

Viola I,II,III

Violino I,II,III

Violoncello I,II,III

Violone e Cembalo

13

Viola I,II,III

Violino I,II,III

Violoncello I,II,III

Violone e Cembalo

17

Viola I,II,III

Violino I,II,III

Violoncello I,II,III

Violone e Cembalo

21

Viola I,II,III

Violino I,II,III

Violoncello I,II,III

Violone e Cembalo

24

Viola I,II,III

Violino I,II,III

Violoncello I,II,III

Violone e Cembalo

27

Viola I,II,III

Violino I,II,III

Violoncello I,II,III

Violone e Cembalo

30

Viola I,II,III

Violino I,II,III

Violoncello I,II,III

Violone e Cembalo

34

Viola I,II,III

Violino I,II,III

Violoncello I,II,III

Violone e Cembalo

37

Viola I,II,III

Violino I,II,III

Violoncello I,II,III

Violone e Cembalo

40

Viola I,II,III

Violino I,II,III

Violoncello I,II,III

Violone e Cembalo

43

Viola I,II,III

Violino I,II,III

Violoncello I,II,III

Violone e Cembalo

46

Viola I,II,III

Violino I,II,III

Violoncello I,II,III

Violone e Cembalo

6

49

Viola I,II,III

Violino I,II,III

Violoncello I,II,III

Violone e Cembalo

52

Viola I,II,III

Violino I,II,III

Violoncello I,II,III

Violone e Cembalo

55

Viola I,II,III

Violino I,II,III

Violoncello I,II,III

Violone e Cembalo

58

Viola I,II,III

Violino I,II,III

Violoncello I,II,III

Violone e Cembalo

61

Viola I,II,III

Violino I,II,III

Violoncello I,II,III

Violone e Cembalo

64

Viola I,II,III

Violino I,II,III

Violoncello I,II,III

Violone e Cembalo

67

Viola I,II,III

Violino I,II,III

Violoncello I,II,III

Violone e Cembalo

70

Viola I,II,III

Violino I,II,III

Violoncello I,II,III

Violone e Cembalo

73

Viola I,II,III

Violino I,II,III

Violoncello I,II,III

Violone e Cembalo

76

Viola I,II,III

Violino I,II,III

Violoncello I,II,III

Violone e Cembalo

80

Viola I,II,III

Violino I,II,III

Violoncello I,II,III

Violone e Cembalo

83

Viola I,II,III

Violino I,II,III

Violoncello I,II,III

Violone e Cembalo

86

Viola I,II,III

Violino I,II,III

Violoncello I,II,III

Violone e Cembalo

89

Viola I,II,III

Violino I,II,III

Violoncello I,II,III

Violone e Cembalo

92

Viola I,II,III

Violino I,II,III

Violoncello I,II,III

Violone e Cembalo

96

Viola I,II,III

Violino I,II,III

Violoncello I,II,III

Violone e Cembalo

99

Viola I,II,III

Violino I,II,III

Violoncello I,II,III

Violone e Cembalo

102

Viola I,II,III

Violino I,II,III

Violoncello I,II,III

Violone e Cembalo

3

105

Viola I,II,III

Violino I,II,III

Violoncello I,II,III

Violone e Cembalo

108

Viola I,II,III

Violino I,II,III

Violoncello I,II,III

Violone e Cembalo

112

Viola I,II,III

Violino I,II,III

Violoncello I,II,III

Violone e Cembalo

115

Viola I,II,III

Violino I,II,III

Violoncello I,II,III

Violone e Cembalo

118

Viola I,II,III

Violino I,II,III

Violoncello I,II,III

Violone e Cembalo

121

Viola I,II,III

Violino I,II,III

Violoncello I,II,III

Violone e Cembalo

124

Viola I,II,III

Violino I,II,III

Violoncello I,II,III

Violone e Cembalo

127

Viola I,II,III

Violino I,II,III

Violoncello I,II,III

Violone e Cembalo

130

Viola I,II,III

Violino I,II,III

Violoncello I,II,III

Violone e Cembalo

133

Viola I,II,III

Violino I,II,III

Violoncello I,II,III

Violone e Cembalo

136

Viola I,II,III

Violino I,II,III

Violoncello I,II,III

Violone e Cembalo

139

Viola I,II,III

Violino I,II,III

Violoncello I,II,III

Violone e Cembalo

142

Viola I,II,III

Violino I,II,III

Violoncello I,II,III

Violone e Cembalo

145

Viola I,II,III

Violino I,II,III

Violoncello I,II,III

Violone e Cembalo

148

Viola I,II,III

Violino I,II,III

Violoncello I,II,III

Violone e Cembalo

151

Viola I,II,III

Violino I,II,III

Violoncello I,II,III

Violone e Cembalo

3

154

Viola I,II,III

Violino I,II,III

Violoncello I,II,III

Violone e Cembalo

3

157

Viola I,II,III

Violino I,II,III

Violoncello I,II,III

Violone e Cembalo

161

Viola I,II,III

Violino I,II,III

Violoncello I,II,III

Violone e Cembalo

164

Violino I,II,III

Violoncello I,II,III

Violone e Cembalo

167

Viola I,II,III

Violino I,II,III

Violoncello I,II,III

Violone e Cembalo

170

Viola I,II,III

Violino I,II,III

Violoncello I,II,III

Violone e Cembalo

173

Viola I,II,III

Violino I,II,III

Violoncello I,II,III

Violone e Cembalo

176

Viola I,II,III

Violino I,II,III

Violoncello I,II,III

Violone e Cembalo

179

Viola I,II,III

Violino I,II,III

Violoncello I,II,III

Violone e Cembalo

182

Viola I,II,III

Violino I,II,III

Violoncello I,II,III

Violone e Cembalo

185

Viola I,II,III

Violino I,II,III

Violoncello I,II,III

Violone e Cembalo

188

Viola I,II,III

Violino I,II,III

Violoncello I,II,III

Violone e Cembalo

191

Viola I,II,III

Violino I,II,III

Violoncello I,II,III

Violone e Cembalo

194

Viola I,II,III

Violino I,II,III

Violoncello I,II,III

Violone e Cembalo

198

Viola I,II,III

Violino I,II,III

Violoncello I,II,III

Violone e Cembalo

202

Viola I,II,III

Violino I,II,III

Violoncello I,II,III

Violone e Cembalo

205

Viola I,II,III

Violino I,II,III

Violoncello I,II,III

Violone e Cembalo

208

Viola I,II,III

Violino I,II,III

Violoncello I,II,III

Violone e Cembalo

211

Viola I,II,III

Violino I,II,III

Violoncello I,II,III

Violone e Cembalo

214

Viola I,II,III

Violino I,II,III

Violoncello I,II,III

Violone e Cembalo

217

Viola I,II,III

Violino I,II,III

Violoncello I,II,III

Violone e Cembalo

220

Viola I,II,III

Violino I,II,III

Violoncello I,II,III

Violone e Cembalo

223

Viola I,II,III

Violino I,II,III

Violoncello I,II,III

Violone e Cembalo

226

Viola I,II,III

Violino I,II,III

Violoncello I,II,III

Violone e Cembalo

229

Viola I,II,III

Violino I,II,III

Violoncello I,II,III

Violone e Cembalo

232

Viola I,II,III

Violino I,II,III

Violoncello I,II,III

Violone e Cembalo

234

Viola I,II,III

Violino I,II,III

Violoncello I,II,III

Violone e Cembalo

236

Viola I,II,III

Violino I,II,III

Violoncello I,II,III

Violone e Cembalo

239

Viola I,II,III

Violino I,II,III

Violoncello I,II,III

Violone e Cembalo

243

Viola I,II,III

Violino I,II,III

Violoncello I,II,III

Violone e Cembalo

246

Viola I,II,III

Violino I,II,III

Violoncello I,II,III

Violone e Cembalo

249

Viola I,II,III

Violino I,II,III

Violoncello I,II,III

Violone e Cembalo

252

Viola I,II,III

Violino I,II,III

Violoncello I,II,III

Violone e Cembalo

256

Viola I,II,III

Violino I,II,III

Violoncello I,II,III

Violone e Cembalo

259

Viola I,II,III

Violino I,II,III

Violoncello I,II,III

Violone e Cembalo

263

Viola I,II,III

Violino I,II,III

Violoncello I,II,III

Violone e Cembalo

3

267

Viola I,II,III

Violino I,II,III

Violoncello I,II,III

Violone e Cembalo

3

271

Viola I,II,III

Violino I,II,III

Violoncello I,II,III

Violone e Cembalo

Double Bass

3

30

277 $\text{♩} = 120,000000$

Viola I,II,III

Violino I,II,III

Violoncello I,II,III

Violone e Cembalo

Double Bass

$\text{♩} = 120,000000$

282

Viola I,II,III

Violino I,II,III

283

Viola I,II,III

Violino I,II,III

Violoncello I,II,III

Violone e Cembalo

284

Viola I,II,III

Violino I,II,III

Violoncello I,II,III

Violone e Cembalo

285

Viola I,II,III

Violino I,II,III

Violoncello I,II,III

Violone e Cembalo

286

Viola I,II,III

Violino I,II,III

Violoncello I,II,III

Violone e Cembalo

32

287

Viola I,II,III

Violino I,II,III

Violoncello I,II,III

Violone e Cembalo

288

Viola I,II,III

Violino I,II,III

Violoncello I,II,III

Violone e Cembalo

289

Viola I,II,III

Violino I,II,III

Violoncello I,II,III

Violone e Cembalo

290

Viola I,II,III

Violino I,II,III

Violoncello I,II,III

Violone e Cembalo

291

Viola I,II,III

Violino I,II,III

Violoncello I,II,III

Violone e Cembalo

292

Viola I,II,III

Violino I,II,III

Violoncello I,II,III

Violone e Cembalo

293

Viola I,II,III

Violino I,II,III

Violoncello I,II,III

Violone e Cembalo

Double Bass

294

Viola I,II,III

Violino I,II,III

295

Viola I,II,III

Violino I,II,III

Violoncello I,II,III

Violone e Cembalo

296

Viola I,II,III

Violino I,II,III

Violoncello I,II,III

Violone e Cembalo

297

Viola I,II,III

Violino I,II,III

Violoncello I,II,III

Violone e Cembalo

298

Viola I,II,III

Violino I,II,III

Violoncello I,II,III

Violone e Cembalo

36

299

Viola I,II,III

Violino I,II,III

Violoncello I,II,III

Violone e Cembalo

300

Viola I,II,III

Violino I,II,III

Violoncello I,II,III

Violone e Cembalo

301

Viola I,II,III

Violino I,II,III

Violoncello I,II,III

Violone e Cembalo

302

Viola I,II,III

Violino I,II,III

Violoncello I,II,III

Violone e Cembalo

37

303

Viola I,II,III

Violino I,II,III

Violoncello I,II,III

Violone e Cembalo

304

Viola I,II,III

Violino I,II,III

Violoncello I,II,III

Violone e Cembalo

305

Viola I,II,III

Violino I,II,III

Violoncello I,II,III

Violone e Cembalo

Double Bass

306

Viola I,II,III

Violino I,II,III

Violoncello I,II,III

Violone e Cembalo

Double Bass

307

Viola I,II,III

Violino I,II,III

Violoncello I,II,III

Violone e Cembalo

308

Viola I,II,III

Violino I,II,III

Violoncello I,II,III

Violone e Cembalo

309

Viola I,II,III

Violino I,II,III

Violoncello I,II,III

Violone e Cembalo

310

Viola I,II,III

Violino I,II,III

Violoncello I,II,III

Violone e Cembalo

311

Viola I,II,III

Violino I,II,III

312

Viola I,II,III

Violino I,II,III

Violoncello I,II,III

Violone e Cembalo

313

Viola I,II,III

Violino I,II,III

Violoncello I,II,III

Violone e Cembalo

314

Viola I,II,III

Violino I,II,III

Violoncello I,II,III

Violone e Cembalo

315

Viola I,II,III

Violino I,II,III

Violoncello I,II,III

Violone e Cembalo

316

Viola I,II,III

Violino I,II,III

Violoncello I,II,III

Violone e Cembalo

317

Viola I,II,III

Violino I,II,III

Violoncello I,II,III

Violone e Cembalo

318

Viola I,II,III

Violino I,II,III

Violoncello I,II,III

Violone e Cembalo

319

Viola I,II,III

Violino I,II,III

Violoncello I,II,III

Violone e Cembalo

320

Viola I,II,III

Violino I,II,III

Violoncello I,II,III

Violone e Cembalo

321

Viola I,II,III

Violino I,II,III

Violoncello I,II,III

Violone e Cembalo

322

Viola I,II,III

Violino I,II,III

Violoncello I,II,III

Violone e Cembalo

323

Viola I,II,III

Violino I,II,III

Violoncello I,II,III

Violone e Cembalo

324

Viola I,II,III

Violino I,II,III

Violoncello I,II,III

Violone e Cembalo

325

Viola I,II,III

Violino I,II,III

Violoncello I,II,III

Violone e Cembalo

326

Viola I,II,III

Violino I,II,III

Violoncello I,II,III

Violone e Cembalo

327

Viola I,II,III

Violino I,II,III

Violoncello I,II,III

Violone e Cembalo

328

Viola I,II,III

Violino I,II,III

Violoncello I,II,III

Violone e Cembalo

329

Viola I,II,III

Violino I,II,III

Violoncello I,II,III

Violone e Cembalo

46

330

Viola I,II,III

Violino I,II,III

Violoncello I,II,III

Violone e Cembalo

331

Viola I,II,III

Violino I,II,III

Violoncello I,II,III

Violone e Cembalo

332

Viola I,II,III

Violino I,II,III

Violoncello I,II,III

Violone e Cembalo

333 3 3 47

Viola I,II,III

Violino I,II,III

Violoncello I,II,III

Violone e Cembalo

334 3 3

Viola I,II,III

Violino I,II,III

Violoncello I,II,III

Violone e Cembalo

335 3

Viola I,II,III

Violino I,II,III

Violoncello I,II,III

Violone e Cembalo

336

Viola I,II,III

Violino I,II,III

Violoncello I,II,III

Violone e Cembalo

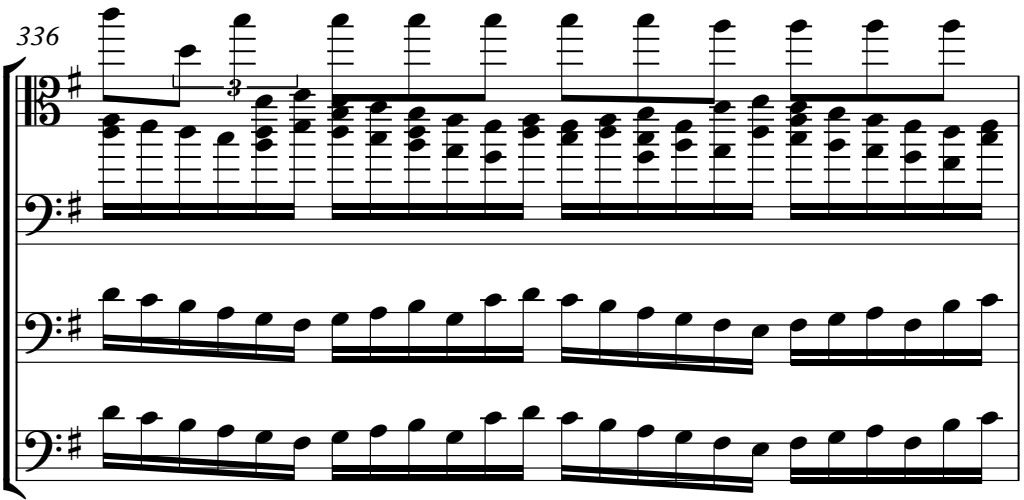

337

Viola I,II,III

Violino I,II,III

Violoncello I,II,III

Violone e Cembalo

338

Viola I,II,III

Violino I,II,III

Violoncello I,II,III

Violone e Cembalo

339

Viola I,II,III

Violino I,II,III

Violoncello I,II,III

Violone e Cembalo

340

Viola I,II,III

Violino I,II,III

Violoncello I,II,III

Violone e Cembalo

341

Viola I,II,III

Violino I,II,III

Violoncello I,II,III

Violone e Cembalo

342

Viola I,II,III

Violino I,II,III

Violoncello I,II,III

Violone e Cembalo

Double Bass

343

Viola I,II,III

Violino I,II,III

Violoncello I,II,III

Violone e Cembalo

344

Viola I,II,III

Violino I,II,III

Violoncello I,II,III

Violone e Cembalo

345

Viola I,II,III

Violino I,II,III

Violoncello I,II,III

Violone e Cembalo

346

Viola I,II,III

Violino I,II,III

Violoncello I,II,III

Violone e Cembalo

347

Viola I,II,III

Violino I,II,III

Violoncello I,II,III

Violone e Cembalo

348

Viola I,II,III

Violino I,II,III

Violoncello I,II,III

Violone e Cembalo

349

Viola I,II,III

Violino I,II,III

Violoncello I,II,III

Violone e Cembalo

350

Viola I,II,III

Violino I,II,III

Violoncello I,II,III

Violone e Cembalo

351

Viola I,II,III

Violino I,II,III

Violoncello I,II,III

Violone e Cembalo

352

Viola I,II,III

Violino I,II,III

Violoncello I,II,III

Violone e Cembalo

353

Viola I,II,III

Violino I,II,III

Violoncello I,II,III

Violone e Cembalo

354

Viola I,II,III

Violino I,II,III

Violoncello I,II,III

Violone e Cembalo

355

Viola I,II,III

Violino I,II,III

Violoncello I,II,III

Violone e Cembalo

356

Viola I,II,III

Violino I,II,III

Violoncello I,II,III

Violone e Cembalo

357

Viola I,II,III

Violino I,II,III

Violoncello I,II,III

Violone e Cembalo

358

Viola I,II,III

Violino I,II,III

Violoncello I,II,III

Violone e Cembalo

359

Viola I,II,III

Violino I,II,III

Violoncello I,II,III

Violone e Cembalo

56

360

Viola I,II,III

Violino I,II,III

Violoncello I,II,III

Violone e Cembalo

361

Viola I,II,III

Violino I,II,III

Violoncello I,II,III

Violone e Cembalo

362

Viola I,II,III

Violino I,II,III

Violoncello I,II,III

Violone e Cembalo

363

Viola I,II,III

Violino I,II,III

Violoncello I,II,III

Violone e Cembalo

364

Viola I,II,III

Violino I,II,III

Violoncello I,II,III

Violone e Cembalo

365

Viola I,II,III

Violino I,II,III

Violoncello I,II,III

Violone e Cembalo

58

366

Viola I,II,III

Violino I,II,III

Violoncello I,II,III

Violone e Cembalo

367

Viola I,II,III

Violino I,II,III

Violoncello I,II,III

Violone e Cembalo

368

Viola I,II,III

Violino I,II,III

Violoncello I,II,III

Violone e Cembalo

369 59

Viola I,II,III

Violino I,II,III

Violoncello I,II,III

Violone e Cembalo

370

Viola I,II,III

Violino I,II,III

Violoncello I,II,III

Violone e Cembalo

371

Viola I,II,III

Violino I,II,III

Violoncello I,II,III

Violone e Cembalo

372

Viola I,II,III

Violino I,II,III

Violoncello I,II,III

Violone e Cembalo

373

Viola I,II,III

Violino I,II,III

Violoncello I,II,III

Violone e Cembalo

374

Viola I,II,III

Violino I,II,III

Violoncello I,II,III

Violone e Cembalo

375

Viola I,II,III

Violino I,II,III

Violoncello I,II,III

Violone e Cembalo

376

Viola I,II,III

Violino I,II,III

Violoncello I,II,III

Violone e Cembalo

377

Viola I,II,III

Violino I,II,III

Violoncello I,II,III

Violone e Cembalo

378

Viola I,II,III

Violino I,II,III

Violoncello I,II,III

Violone e Cembalo

Double Bass

Viola I,II,III

Bach - 3

♩ = 71,000038

8

15

22

28

35

39

44

50

55

V.S.

2

Viola I,II,III

60

66

70

76

82

89

95

102

109

115

Viola I,II,III

120

125

131

137

144

150

156

162

Viola I,II,III

172

177

181

187

195

201

205

209

215

221

Viola I,II,III 5

226

230

237

243

247

252

259

266

272

$\text{♩} = 120,000,000$

12/8

282

284

286

287

288

289

291

293

295

297

298

299

300

301

303

305

307

309

311

313

7

3

3

3

V.S.

314 *Viola I,II,III*

315

316

317

318

319

320

322

323

325

Viola I II III

326

327

328

329

330

331

332

333

334

336

10

Viola I, II, III

338

339

341

344

346

348

350

351

352

353

Viola I,II,III

V.S.

Viola II, III

366

367

368

369

370

371

373

375

376

377

♩ = 120,0000

Violin II, III

83

Violino I, II, III

87

91

96

100

104

107

Violino I,II,III

158 *Violino I, II, III*

163

167

171

175

179

183

187

191

195

V.S.

Violino I,II,III

Violino I,II,III

253

258

263

269

275

282

283

284

285

287

Violins I,II,III

Violino I,II,III

V.S.

Victims, III

313

314

316

318

319

320

321

322

323

324

Vidino, II, III

1

325

327

329

331

333

335

336

337

339

340

V.S.

12

Violino I, II, III

341

342

344

346

347

348

349

350

351

353

Violino I,II,III

355

356

357

358

359

360

361

363

365

368

14

370 Violino I,II,III

371

372

373

374

376

377

378 = 120,00000

Violoncello I,II,III

Bach - 3

♩ = 71,000038

8

14

21

28

35

43

50

56

62

V.S.

132

139

146

152

161

169

177

185

195

204

210

215

222

230

234

238

246

251

Violoncello I,II,III

257

263

272

282

284

285

287

288

290

292

Violoncello I,II,III

295

315

316

317

319

321

323

325

327

329

332

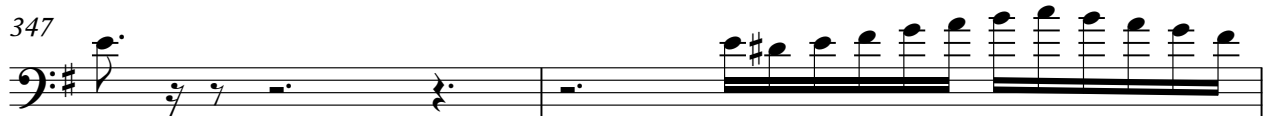

353

375

377

♩ = 120,000000

♩ = 71,000038

8

14

22

29

36

45

51

57

63

69

76

83

90

98

106

114

121

129

136

144

150

3

157

3

167

3

175

182

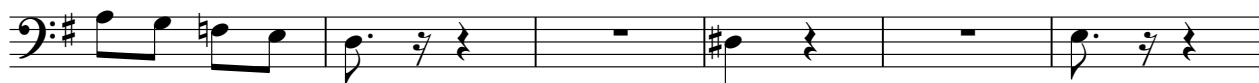

188

195

203

209

215

222

231

239

247

252

259

266

273

283

284

285

287

288

290

292

295

315

316

317

319

321

323

325

327

329

332

352

353

355

358

360

362

364

367

369

371

373

375

377

♩ = 120,000000

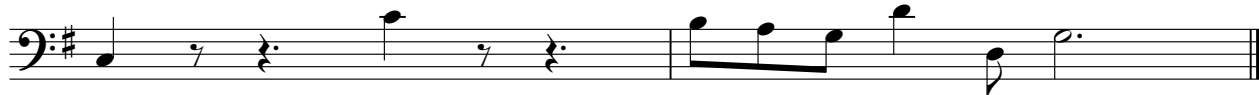

Double Bass

Bach - 3

♩ = 71,000038 **273** **2** **2** ♩ = 120,000000

282 ♩ = 120,000000 **11** **11**

306 **35**

342 **35** ♩ = 120,000000