

Bach - 6

♩ = 123,000221
Electric Grand Piano

Electric Grand Piano

Harpsichord 1

Harpsichord 2

♩ = 123,000221
Viola

Cello

Contrabass

4

Electric Grand Piano

Harpsichord 1

Harpsichord 2

Viola

Cello

Contrabass

7

Electric Grand Piano

Harpsichord 1

Harpsichord 2

Viola

Cello

Contrabass

9

Harpsichord 1

Harpsichord 2

Cello

Contrabass

11

Harpsichord 1

Harpsichord 2

Cello

12

Electric Grand Piano

Harpsichord 1

Harpsichord 2

Viola

Cello

Contrabass

14

Electric Grand Piano

Harpsichord 1

Harpsichord 2

Viola

Cello

Contrabass

16

Harpsichord 1

Harpsichord 2

Cello

17

Harpsichord 1

Harpsichord 2

Cello

18

Electric Grand Piano

Harpsichord 1

Harpsichord 2

Viola

Cello

Contrabass

20

Electric Grand Piano

Harpsichord 1

Harpsichord 2

Viola

Cello

Contrabass

22

24

26

Electric Grand Piano

Harpsichord 1

Harpsichord 2

Viola

Cello

Contrabass

28

Electric Grand Piano

Harpsichord 1

Harpsichord 2

Viola

Cello

Contrabass

30

31

33

Electric Grand Piano

Harpsichord 1

Harpsichord 2

Viola

Cello

Contrabass

35

Electric Grand Piano

Harpsichord 1

Harpsichord 2

Viola

Cello

Contrabass

37

Electric Grand Piano

Harpisichord 1

Harpisichord 2

Viola

Cello

Contrabass

39

Electric Grand Piano

Harpisichord 1

Harpisichord 2

Viola

Cello

Contrabass

42

Electric Grand Piano

Harpsichord 1

Harpsichord 2

Viola

Cello

Contrabass

45

Electric Grand Piano

Harpsichord 1

Harpsichord 2

Viola

Cello

Contrabass

47

Harpsichord 1

Harpsichord 2

Cello

Contrabass

49

Harpsichord 1

Harpsichord 2

Cello

51

Electric Grand Piano

Harpsichord 1

Harpsichord 2

Viola

Cello

Contrabass

53

Electric Grand Piano

Harpsichord 1

Harpsichord 2

Viola

Cello

Contrabass

55

Electric Grand Piano

Harpsichord 1

Harpsichord 2

Viola

Cello

Contrabass

56

Electric Grand Piano

Harpsichord 1

Harpsichord 2

Viola

Cello

Contrabass

58

Electric Grand Piano

Harpsichord 1

Harpsichord 2

Viola

Cello

Contrabass

59

Electric Grand Piano

Harpsichord 1

Harpsichord 2

Viola

Cello

Contrabass

60

Harpsichord 1

Harpsichord 2

Cello

62

Harpsichord 1

Harpsichord 2

Cello

Electric Grand Piano

Harpsichord 1

Harpsichord 2

Viola

Cello

Contrabass

Electric Grand Piano

Harpsichord 1

Harpsichord 2

Viola

Cello

Contrabass

68

Electric Grand Piano

Harpsichord 1

Harpsichord 2

Viola

Cello

Contrabass

71

Electric Grand Piano

Harpsichord 1

Harpsichord 2

Viola

Cello

Contrabass

74

Harpsichord 1

Harpsichord 2

Cello

Contrabass

76

Harpisichord 1

Harpisichord 2

Cello

77

Electric Grand Piano

Harpisichord 1

Harpisichord 2

Viola

Cello

Contrabass

79

Electric Grand Piano

Harpisichord 1

Harpisichord 2

Viola

Cello

Contrabass

81

Harpsichord 1

Harpsichord 2

Cello

82

Harpsichord 1

Harpsichord 2

Cello

83

Electric Grand Piano

Harpsichord 1

Harpsichord 2

Viola

Cello

Contrabass

85

87

89

91

93

Electric Grand Piano

Harpsichord 1

Harpsichord 2

Viola

Cello

Contrabass

95

Electric Grand Piano

Harpsichord 1

Harpsichord 2

Viola

Cello

Contrabass

96

Electric Grand Piano

Harpsichord 1

Harpsichord 2

Viola

Cello

Contrabass

98

Electric Grand Piano

Harpsichord 1

Harpsichord 2

Viola

Cello

Contrabass

100

Electric Grand Piano

Harpsichord 1

Harpsichord 2

Viola

Cello

Contrabass

102

Electric Grand Piano

Harpsichord 1

Harpsichord 2

Viola

Cello

Contrabass

104

Electric Grand Piano

Harpsichord 1

Harpsichord 2

Viola

Cello

Contrabass

107

Electric Grand Piano

Harpsichord 1

Harpsichord 2

Viola

Cello

Contrabass

109 $\text{♩} = 105,080,100,000,070,000069$

Electric Grand Piano

Harpsichord 1

Harpsichord 2

Viola $\text{♩} = 105,080,100,000,070,000069$

Cello

Contrabass

Electric Grand Piano

Bach - 6

♩ = 123,000221
Electric Grand Piano

4

7

13

19

23

27

30

Copyright © 1994 <Song Author Name>
All Rights Reserved

34

38

41

44

52

56

59

65

68

71

74

84

88

92

95

99

103

106

109

♩ = 105, 0 8 0 1 0 0 0 0 0 0 6 9

Harpsichord 1

Bach - 6

$\text{♩} = 123,000221$
Harpsichord 1

4

7

9

11

14

16

17

18

20

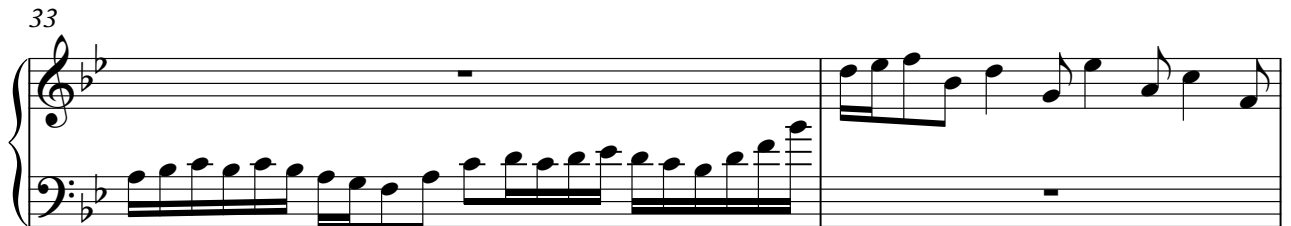
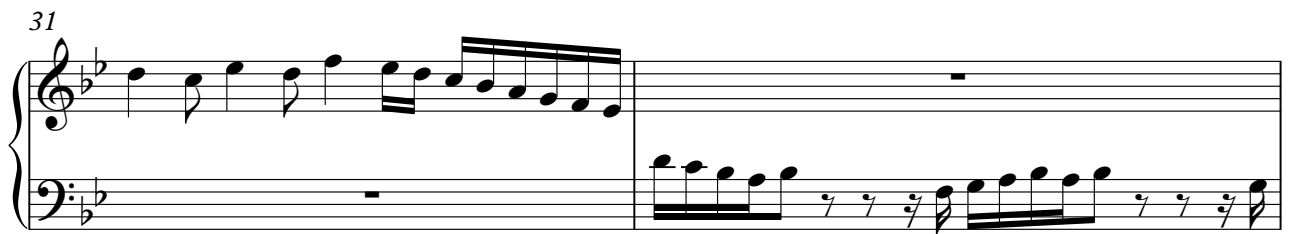

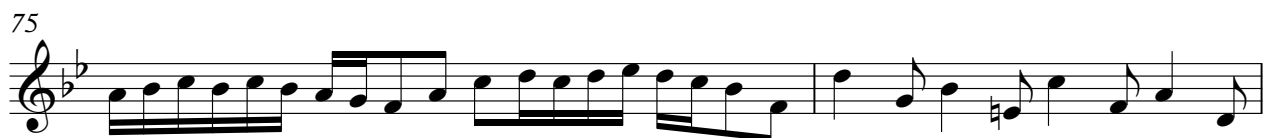

90

93

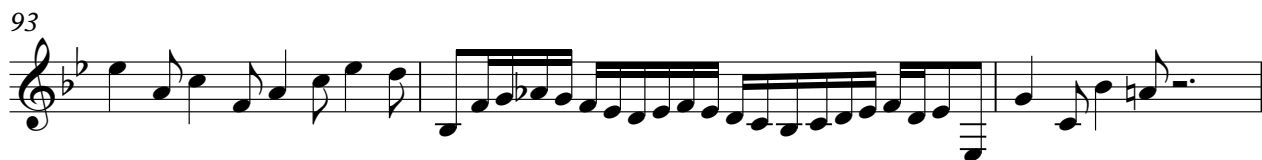

96

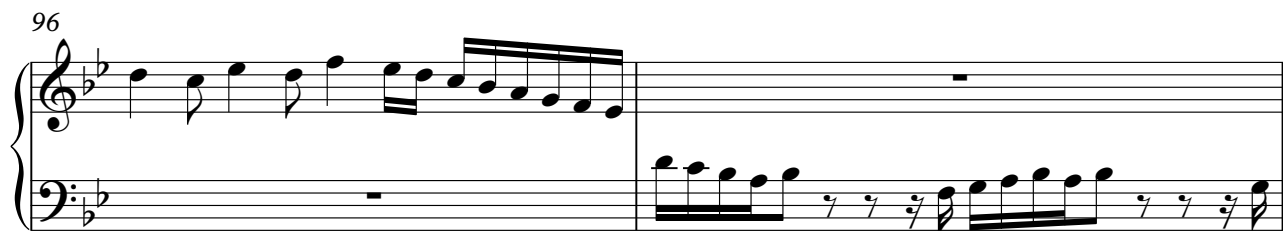

98

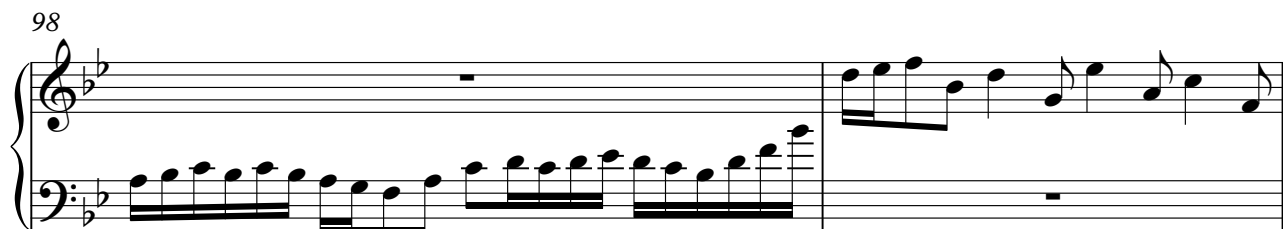

100

102

105

108

110

♩ = 105,000107# = 87,0000069

Harpisichord 2

Bach - 6

♩ = 123,000221
Harpisichord 2

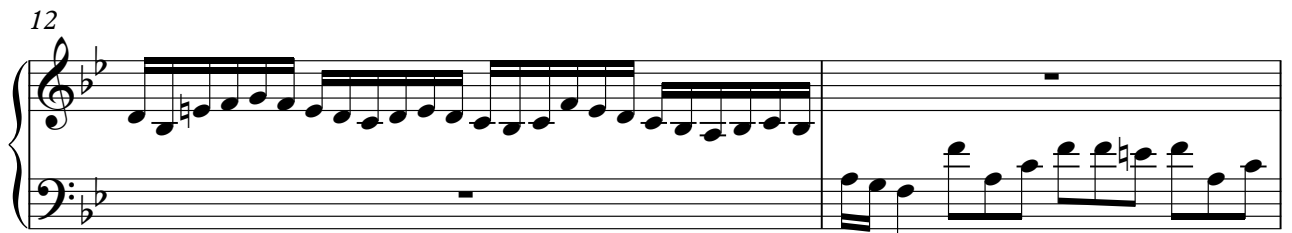

Copyright © 1994 <Song Author Name>
All Rights Reserved

V.S.

19

21

24

27

29

32

34

36

38

41

44

46

48

50

52

V.S.

55

58

59

61

63

65

68

71

74

76

77

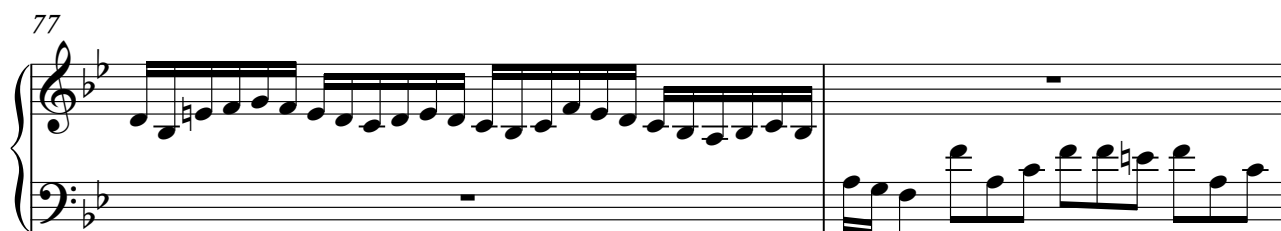

79

81

84

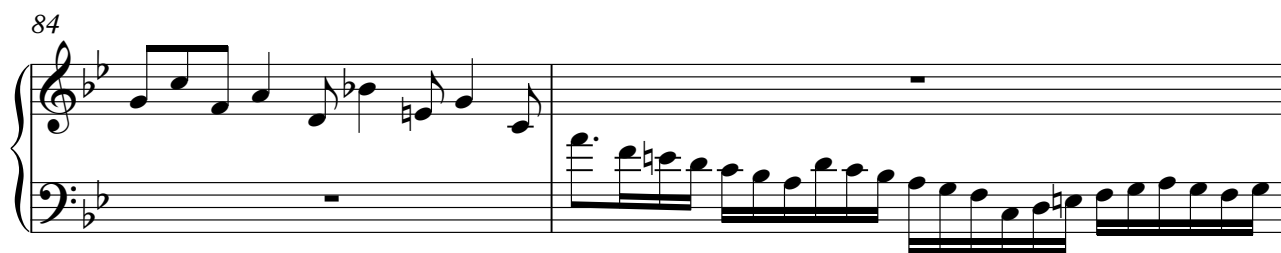

86

89

V.S.

92

94

97

99

101

103

106

109

$\text{♩} = 105,080,000,000,000,070,000069$

Viola

Bach - 6

♩ = 123,000221
Viola

Copyright © 1994 <Song Author Name>
All Rights Reserved

38

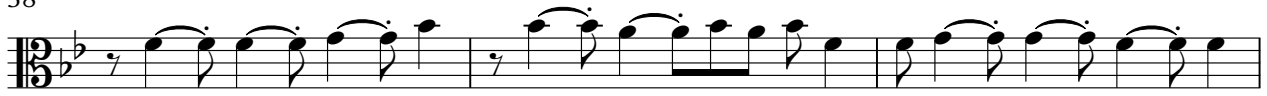

41

44

52

56

59

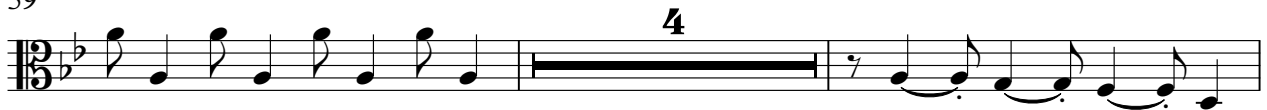

65

68

71

74

Cello

Bach - 6

♩ = 123,000221
Cello

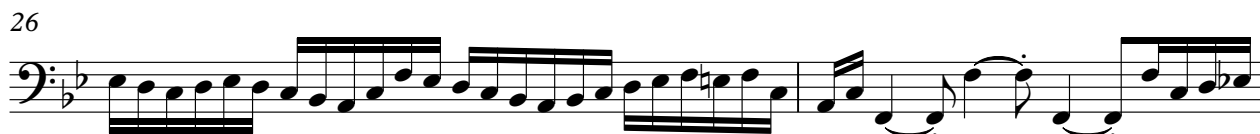

Copyright © 1994 <Song Author Name>
All Rights Reserved

V.S.

28

29

30

31

33

36

39

42

45

48

51

54

56

58

61

64

67

70

73

76

V.S.

79

82

85

88

90

91

93

94

95

96

98

101

104

107

110

$\text{♩} = 105,000107 \neq 37,0,0000069$

Contrabass

Bach - 6

♩ = 123,000221
Contrabass

Copyright © 1994 <Song Author Name>
All Rights Reserved

Contrabass

38

41

44

47

54

58

65

68

71

74

80

4

87

91

95

2

100

104

107

110

♩ = 105,000107♯ = 37,0,0000069