

Bacharach Burt - I`LI Never Fall In Love Again

♩ = 135,000137

Drums

treble

bass

voice

Drums

treble

chords

bass

2nd voice

6

voice

Drums

treble

chords

bass

2nd voice

8

voice

Drums

treble

chords

bass

2nd voice

11

voice

Drums

treble

chords

bass

2nd voice

14

voice

Drums

treble

chords

bass

2nd voice

17

voice

Drums

treble

chords

bass

2nd voice

20

voice

Drums

treble

chords

bass

2nd voice

22

voice

Drums

treble

chords

bass

2nd voice

24

voice

Drums

treble

chords

bass

2nd voice

26

voice

Drums

treble

chords

bass

2nd voice

29

voice

Drums

treble

chords

bass

2nd voice

32

voice

Drums

treble

chords

bass

2nd voice

35

voice

Drums

treble

chords

bass

2nd voice

38

voice

Drums

treble

chords

bass

2nd voice

41

voice

Drums

treble

chords

bass

2nd voice

44

voice

Drums

treble

chords

bass

2nd voice

47

voice

Drums

treble

chords

bass

2nd voice

10

50

voice

Drums

treble

chords

bass

2nd voice

53

voice

Drums

treble

chords

bass

2nd voice

57

voice

Drums

treble

chords

bass

2nd voice

60

voice

Drums

treble

chords

bass

2nd voice

Bacharach Burt - I'll Never Fall In Love Again

voice

♩ = 135,000137

4

9

14

20

25

30

36

41

46

51

V.S.

2

voice

56

Bacharach Burt - I`LI Never Fall In Love Again

Drums

♩ = 135,000137

V.S.

Drums

41

45

50

55

59

Bacharach Burt - I`LI Never Fall In Love Again

treble

♩ = 135,000137

5

9

13

18

22

26

31

35

40

V.S.

Bacharach Burt - I`LI Never Fall In Love Again

chords

♩ = 135,000137

4

11

18

26

33

41

49

56

Bacharach Burt - I`LI Never Fall In Love Again

bass

$\text{♩} = 135,000137$

7

13

19

25

31

37

43

49

55

V.S.

2

bass

59

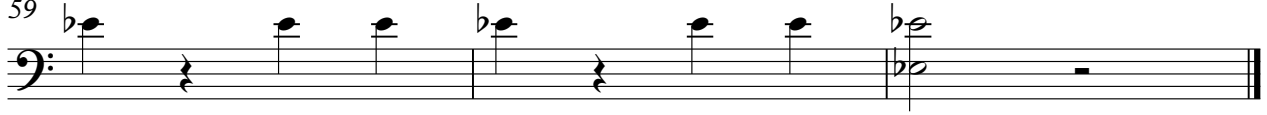

Bacharach Burt - I`LI Never Fall In Love Again

2nd voice

♩ = 135,000137

4

9

14

20

25

30

36

41

45

50

V.S.

2

2nd voice

55

