

Bacharach Burt - What`S New Pussycat

♩ = 183,000473

Melody

Timpani

Drums

Keyboard

Guitar

Bass

Accordion

Brass

Back Vocal

♩ = 183,000473

7

Melody

Drums

Guitar

Bass

Accordion

Brass

Back Vocal

11

Melody

Drums

Keyboard

Guitar

Bass

Accordion

Brass

Back Vocal

15

Melody
Timpani
Drums
Guitar
Bass
Accordion

19

Melody
Timpani
Drums
Guitar
Bass
Accordion

22

Melody

Drums

Guitar

Bass

Accordion

25

Melody

Timpani

Drums

Guitar

Bass

Accordion

Brass

28

Melody

Timpani

Drums

Guitar

Bass

Accordion

Brass

32

Melody

Drums

Guitar

Bass

Accordion

36

Melody

Drums

Guitar

Bass

Accordion

40

Melody

Drums

Guitar

Bass

Accordion

Brass

Back Vocal

45

Melody

Drums

Keyboard

Guitar

Bass

Accordion

Brass

Back Vocal

51

Melody
Timpani
Drums
Keyboard
Guitar
Bass
Accordion
Brass
Back Vocal

56

Melody
Timpani
Drums
Guitar
Bass
Accordion

60

Melody

Drums

Guitar

Bass

Accordion

64

Melody

Timpani

Drums

Guitar

Bass

Accordion

Brass

68

Melody

Drums

Guitar

Bass

Accordion

73

Melody

Drums

Guitar

Bass

Accordion

78

Melody
Drums
Guitar
Bass
Accordion
Brass
Back Vocal

83

Melody
Drums
Keyboard
Guitar
Bass
Accordion
Brass
Back Vocal

89

Melody

Timpani

Drums

Keyboard

Guitar

Bass

Accordion

Brass

Back Vocal

94

Melody

Timpani

Drums

Guitar

Bass

Accordion

98

Melody

Drums

Guitar

Bass

Accordion

102

Melody

Timpani

Drums

Guitar

Bass

Accordion

Brass

106

Melody

Drums

Guitar

Bass

Accordion

111

Melody

Drums

Guitar

Bass

Accordion

Brass

Back Vocal

116

Melody

Drums

Guitar

Bass

Accordion

Brass

Back Vocal

%+

121

Melody

Drums

Guitar

Bass

Accordion

Brass

%+

124

Melody

Guitar

Bass

Brass

Bacharach Burt - What`S New Pussycat

Melody

♩ = 183,000473

8

15

21

26

33

39

46

53

59

64

70

76

82

88

94

99

105

111

117

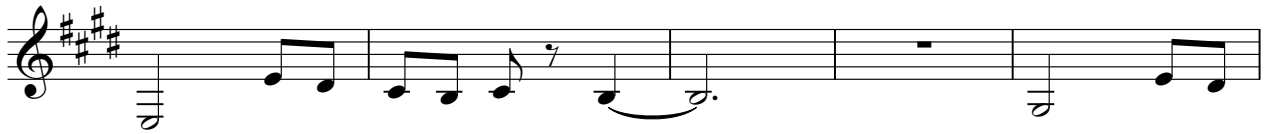

122

Timpani

Bacharach Burt - What`S New Pussycat

♩ = 183,000473

15

15

20

7

25

20

55

7

55

67

25

67

95

7

25

95

Drums

Bacharach Burt - What`S New Pussycat

♩ = 183,000473

V.S.

70

77

83

90

97

104

111

118

Keyboard

Bacharach Burt - What`S New Pussycat

♩ = 183,000473

10

15

35

53

35

90

39

Bacharach Burt - What`S New Pussycat

Guitar

♩ = 183,000473

2

7

11

15

18

21

24

27

30

34

V.S.

38

42

47

52

57

61

64

67

72

76

81

86

91

96

99

102

105

110

114

119

4

Guitar

123

2

Bacharach Burt - What`S New Pussycat

Bass

♩ = 183,000473

10

20

28

37

47

58

69

79

90

V.S.

2

Bass

101

112

121

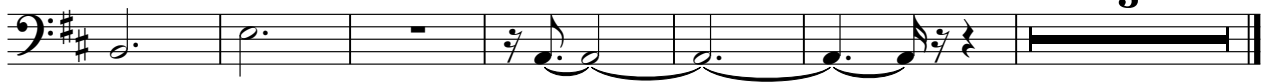

Accordion

Bacharach Burt - What`S New Pussycat

♩ = 183,000473

12

19

25

32

42

52

V.S.

58

64

73

83

92

99

105

115

Bacharach Burt - What`S New Pussycat

Brass

♩ = 183,000473 %-

11 **12**

29 **12**

49 **12**

67 **12**

87 **12** **8**

113

120 %+ **5**

