

# Bachelet Pierre - Elle Est D`ailleurs

♩ = 80,000000

5

17

21

25

Drums

E. Bass

A.

Syn. Str.

Pad 5

Vla.

Solo

mélodie

28

Drums

E. Bass

A.

Syn. Str.

Pad 5

Vla.

Solo

mélodie

32

Drums

E. Bass

Syn. Str.

Pad 5

Vla.

Solo

mélodie

44

Drums

E. Bass

A.

Syn. Str.

Pad 5

Vla.

Solo

mélodie

47

Drums

E. Bass

A.

Syn. Str.

Pad 5

Vla.

Solo

mélodie

51

Drums

E. Bass

Syn. Str.

Pad 5

Vla.

Solo

mélodie

54

Drums

E. Bass

A.

Syn. Str.

Pad 5

Vla.

Solo

mélodie

58

62

Drums

E. Bass

A.

Syn. Str.

Pad 5

Vla.

Solo

mélodie

64

Drums

E. Bass

Syn. Str.

Pad 5

Vla.

Solo

mélodie

# Bachelet Pierre - Elle Est D'ailleurs

## Drums

♩ = 80,000000

7

13

19

23

27

31

36

41

45

3/4

V.S.

2

Drums

49

53

57

61

64

♩ = 80,000000

10

18

26

34

42

50

58

62

# Bachelet Pierre - Elle Est D`ailleurs

Alto

♩ = 80,000000

21

29

11

46

3

56

4

Bandoneon

Bachelet Pierre - Elle Est D`ailleurs

♩ = 80,000000

3 23

30

19 11 5

Synth Strings

Bachelet Pierre - Elle Est D'ailleurs

♩ = 80,000000

5

10

16

22

28

33

39

46

52

57

V.S.

2

Synth Strings

62

Pad 5 (Bowed)

Bachelet Pierre - Elle Est D'ailleurs

♩ = 80,000000

5

12

20

29

37

45

53

60

Bachelet Pierre - Elle Est D`ailleurs

Viola

♩ = 80,000000

5

11

18

25

31

36

43

49

53

59

V.S.

# Bachelet Pierre - Elle Est D'ailleurs

Solo

♩ = 80,000000

5

9

13

17

21

25

29

34

38

V.S.

2

Solo

42

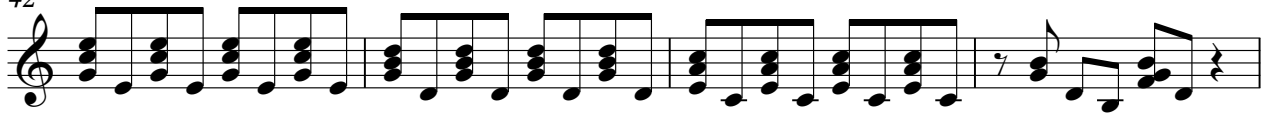

46

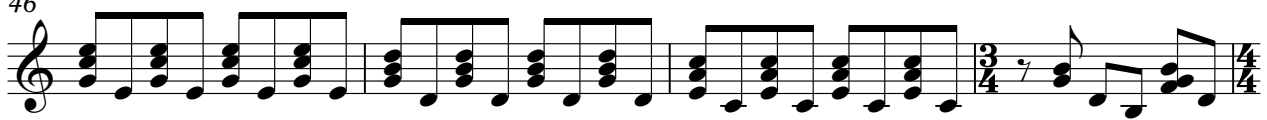

50

54

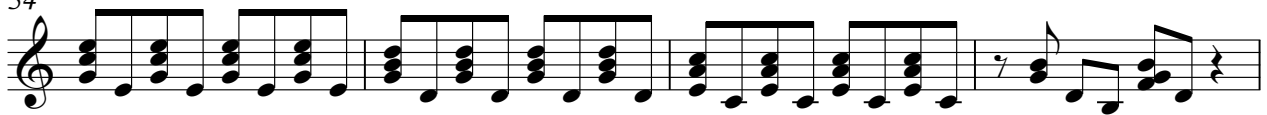

58

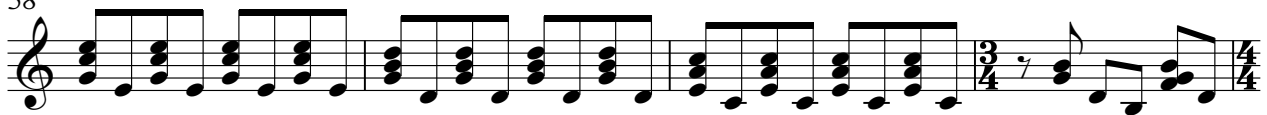

62

♩ = 80,000000

4

8

12

16

20

24

28

32

36

40

44

48

52

56

60

63

