

Marilyn Manson - Long Road Out Of Hell

♩ = 123,500244

2

4

Drums

Synth 1

Quiet Bass

Strings

Synth 2

5

Drums

Synth 1

Acoustic Guitar

Quiet Bass

Strings

Synth 2

6

Drums

Synth 1

Acoustic Guitar

Quiet Bass

Strings

Synth 2

8

Drums

Synth 1

Acoustic Guitar

Quiet Bass

Strings

Synth 2

11

Drums

Synth 1

Acoustic Guitar

Bass L

Quiet Bass

Bass R

Synth 2

14

Drums

Synth 1

Bass L

Bass R

Synth 2

17

Drums

Synth 1

Bass L

Bass R

Synth 2

20

Drums

Synth 1

Acoustic Guitar

Bass L

Bass R

Synth 2

23

Drums

Synth 1

Acoustic Guitar

Bass L

Bass R

Synth 2

26

Drums

Synth 1

Acoustic Guitar

Bass L

Bass R

Synth 2

29

Trumpet

Drums

Bass L

Bass R

31

Trumpet

Drums

Bass L

Bass R

33

Trumpet

Drums

Bass L

Bass R

35

Trumpet

Drums

Guitar L

Guitar R

Bass L

Bass R

Extra Bass

| | | | | | | | | | |
|---|--|--|--|--|--|---|---|---|---|
| T | | | | | | | | | |
| A | | | | | | | | | |
| B | | | | | | 2 | 2 | 2 | 2 |
| | | | | | | 0 | 0 | 0 | 0 |

| | | | | | | | | | |
|---|--|--|--|--|--|---|---|---|---|
| T | | | | | | | | | |
| A | | | | | | | | | |
| B | | | | | | 2 | 2 | 2 | 2 |
| | | | | | | 0 | 0 | 0 | 0 |

38

Drums

Guitar L

| | | | | | | | | | | | | |
|---|---|---|---|---|---|---|---|---|---|---|---|---|
| T | 0 | 0 | 0 | 0 | 3 | 3 | 3 | 3 | 2 | 2 | 2 | 2 |
| A | 0 | 0 | 0 | 0 | 3 | 3 | 3 | 3 | 2 | 2 | 2 | 2 |
| B | 3 | 3 | 3 | 3 | 1 | 1 | 1 | 1 | 0 | 0 | 0 | 0 |

Guitar R

| | | | | | | | | | | | | |
|---|---|---|---|---|---|---|---|---|---|---|---|---|
| T | 0 | 0 | 0 | 0 | 3 | 3 | 3 | 3 | 2 | 2 | 2 | 2 |
| A | 0 | 0 | 0 | 0 | 3 | 3 | 3 | 3 | 2 | 2 | 2 | 2 |
| B | 3 | 3 | 3 | 3 | 1 | 1 | 1 | 1 | 0 | 0 | 0 | 0 |

Bass L

Bass R

Extra Bass

41

Drums

Guitar L

| | | | | | | | | | | | | |
|---|---|---|---|---|---|---|---|---|---|---|---|---|
| T | 2 | 2 | 2 | 2 | 0 | 0 | 0 | 0 | 3 | 3 | 3 | 3 |
| A | 2 | 2 | 2 | 2 | 0 | 0 | 0 | 0 | 3 | 3 | 3 | 3 |
| B | 0 | 0 | 0 | 0 | 3 | 3 | 3 | 3 | 1 | 1 | 1 | 1 |

Guitar R

| | | | | | | | | | | | | |
|---|---|---|---|---|---|---|---|---|---|---|---|---|
| T | 2 | 2 | 2 | 2 | 0 | 0 | 0 | 0 | 3 | 3 | 3 | 3 |
| A | 2 | 2 | 2 | 2 | 0 | 0 | 0 | 0 | 3 | 3 | 3 | 3 |
| B | 0 | 0 | 0 | 0 | 3 | 3 | 3 | 3 | 1 | 1 | 1 | 1 |

Bass L

Bass R

Extra Bass

44

Drums

Guitar L

Guitar R

Bass L

Bass R

Extra Bass

47

Drums

Guitar L

Guitar R

Bass L

Bass R

Extra Bass

50

Drums

Guitar L

Guitar R

Bass L

Bass R

Extra Bass

53

Drums

Synth 1

Quiet Bass

Strings

Synth 2

54

Drums

Synth 1

Quiet Bass

Strings

Synth 2

56

Drums

Synth 1

Bass L

Quiet Bass

Bass R

Strings

Synth 2

59

Drums

Synth 1

Bass L

Bass R

Synth 2

62

Drums

Synth 1

Bass L

Bass R

Synth 2

65

Drums

Synth 1

Bass L

Bass R

Synth 2

68

Drums

Synth 1

Bass L

Bass R

Synth 2

71

Trumpet

Drums

Synth 1

Bass L

Bass R

Synth 2

74

Trumpet

Drums

Bass L

Bass R

76

Trumpet

Drums

Bass L

Bass R

78

Trumpet

Drums

Bass L

Bass R

80

Trumpet

Drums

| | | | | | | | |
|---|---|---|---|---|---|---|---|
| T | | | | | | | |
| A | 2 | 2 | 2 | 2 | 0 | 0 | 0 |
| B | 0 | 0 | 0 | 0 | 3 | 3 | 3 |

| | | | | | | | |
|---|---|---|---|---|---|---|---|
| T | | | | | | | |
| A | 2 | 2 | 2 | 2 | 0 | 0 | 0 |
| B | 0 | 0 | 0 | 0 | 3 | 3 | 3 |

Bass L

Bass R

Extra Bass

83

Drums

Guitar L

Guitar R

Bass L

Bass R

Extra Bass

86

Drums

Guitar L

Guitar R

Bass L

Bass R

Extra Bass

89

Drums

Acoustic Guitar

Quiet Bass

93

Drums

Synth 1

Acoustic Guitar

Quiet Bass

Synth 2

96

Trumpet

Drums

Synth 1

Acoustic Guitar

Bass L

Quiet Bass

Bass R

Synth 2

98

Trumpet

Drums

Bass L

Bass R

100

Trumpet

Drums

Bass L

Bass R

102

Trumpet

Drums

Bass L

Bass R

104

Trumpet

Drums

Guitar L
T
A
B

Guitar R
T
A
B

Bass L

Bass R

Extra Bass

107

Drums

Guitar L
T
A
B

Guitar R
T
A
B

Bass L

Bass R

Extra Bass

110

Drums

Guitar L

| | | | | | | | | | | | | |
|---|---|---|---|---|---|---|---|---|---|---|---|---|
| T | 0 | 0 | 0 | 0 | 3 | 3 | 3 | 3 | 2 | 2 | 2 | 2 |
| A | 0 | 0 | 0 | 0 | 3 | 3 | 3 | 3 | 2 | 2 | 2 | 2 |
| B | 3 | 3 | 3 | 3 | 1 | 1 | 1 | 1 | 0 | 0 | 0 | 0 |

Guitar R

| | | | | | | | | | | | | |
|---|---|---|---|---|---|---|---|---|---|---|---|---|
| T | 0 | 0 | 0 | 0 | 3 | 3 | 3 | 3 | 2 | 2 | 2 | 2 |
| A | 0 | 0 | 0 | 0 | 3 | 3 | 3 | 3 | 2 | 2 | 2 | 2 |
| B | 3 | 3 | 3 | 3 | 1 | 1 | 1 | 1 | 0 | 0 | 0 | 0 |

Bass L

Bass R

Extra Bass

113

Drums

Guitar L

| | | | | | | | | | | | | |
|---|---|---|---|---|---|---|---|---|---|---|---|---|
| T | 2 | 2 | 2 | 2 | 0 | 0 | 0 | 0 | 3 | 3 | 3 | 3 |
| A | 2 | 2 | 2 | 2 | 0 | 0 | 0 | 0 | 3 | 3 | 3 | 3 |
| B | 0 | 0 | 0 | 0 | 3 | 3 | 3 | 3 | 1 | 1 | 1 | 1 |

Guitar R

| | | | | | | | | | | | | |
|---|---|---|---|---|---|---|---|---|---|---|---|---|
| T | 2 | 2 | 2 | 2 | 0 | 0 | 0 | 0 | 3 | 3 | 3 | 3 |
| A | 2 | 2 | 2 | 2 | 0 | 0 | 0 | 0 | 3 | 3 | 3 | 3 |
| B | 0 | 0 | 0 | 0 | 3 | 3 | 3 | 3 | 1 | 1 | 1 | 1 |

Bass L

Bass R

Extra Bass

116

Drums

Guitar L

Guitar R

Bass L

Bass R

Extra Bass

119

Drums

Guitar L

Guitar R

Bass L

Bass R

Extra Bass

122

Drums

Guitar L

Guitar R

Bass L

Bass R

Extra Bass

125

Drums

Guitar Harmonics L

Guitar Harmonics M

Guitar Harmonics R

Guitar L

Guitar R

Bass L

Bass R

Extra Bass

127

Drums

Guitar Harmonics L

Guitar Harmonics M

Guitar Harmonics R

Guitar L

Guitar R

Bass L

Bass R

Extra Bass

- Guitar (L, R):** Each part includes a fretboard diagram with strings labeled T, A, and B. The fret numbers are: 2, 2, 0, 2, 2, 2, 2, 2, 2, 2, 2, 0, 0, 5, 6, 6, 2, 3, 2, 0, 0, 5, 6, 6, 2, 3, 2.

129

Drums

Guitar Harmonics L

Guitar Harmonics M

Guitar Harmonics R

Guitar L

| | | | | | | | | | | | | | | | | | | | |
|---|---|---|---|---|---|---|---|---|---|---|---|---|---|---|---|---|--|--|--|
| T | | | | | | | | | | | | | | | | | | | |
| A | 2 | 2 | 0 | 2 | 2 | 2 | 2 | 2 | 2 | 2 | 0 | 6 | 6 | 2 | 3 | 2 | | | |
| B | 2 | 2 | 0 | 2 | 2 | 2 | 2 | 2 | 2 | 2 | 0 | 6 | 6 | 2 | 3 | 2 | | | |
| | 0 | 0 | 5 | 0 | 0 | 0 | 0 | 0 | 0 | 0 | 5 | 6 | 6 | 2 | 3 | 2 | | | |

Guitar R

| | | | | | | | | | | | | | | | | | | | |
|---|---|---|---|---|---|---|---|---|---|---|---|---|---|---|---|---|--|--|--|
| T | | | | | | | | | | | | | | | | | | | |
| A | 2 | 2 | 0 | 2 | 2 | 2 | 2 | 2 | 2 | 2 | 0 | 6 | 6 | 2 | 3 | 2 | | | |
| B | 2 | 2 | 0 | 2 | 2 | 2 | 2 | 2 | 2 | 2 | 0 | 6 | 6 | 2 | 3 | 2 | | | |
| | 0 | 0 | 5 | 0 | 0 | 0 | 0 | 0 | 0 | 0 | 5 | 6 | 6 | 2 | 3 | 2 | | | |

Bass L

Bass R

Extra Bass

131

Drums

Guitar Harmonics L

Guitar Harmonics M

Guitar Harmonics R

| | | | | | | | | | | | | | | | | | |
|----------|---|---|---|---|---|---|---|---|---|---|---|---|---|---|---|---|---|
| Guitar L | T | | | | | | | | | | | | | | | | |
| | A | 2 | 2 | 0 | 2 | 2 | 2 | 2 | 2 | 2 | 2 | 0 | 6 | 6 | 2 | 3 | 2 |
| | B | 2 | 2 | 0 | 2 | 2 | 2 | 2 | 2 | 2 | 2 | 0 | 6 | 6 | 2 | 3 | 2 |
| | | 0 | 0 | 5 | 0 | 0 | 0 | 0 | 0 | 0 | 0 | 5 | 6 | 6 | 2 | 3 | 2 |

| | | | | | | | | | | | | | | | | | |
|----------|---|---|---|---|---|---|---|---|---|---|---|---|---|---|---|---|---|
| Guitar R | T | | | | | | | | | | | | | | | | |
| | A | 2 | 2 | 0 | 2 | 2 | 2 | 2 | 2 | 2 | 2 | 0 | 6 | 6 | 2 | 3 | 2 |
| | B | 2 | 2 | 0 | 2 | 2 | 2 | 2 | 2 | 2 | 2 | 0 | 6 | 6 | 2 | 3 | 2 |
| | | 0 | 0 | 5 | 0 | 0 | 0 | 0 | 0 | 0 | 0 | 5 | 6 | 6 | 2 | 3 | 2 |

Bass L

Bass R

Extra Bass

133 = 90,000092

Guitar Harmonics L

Guitar Harmonics M

Guitar Harmonics R

Trumpet

Marilyn Manson - Long Road Out Of Hell

♩ = 123,500244

28

33

36

73

79

16

99

103

28

2

♩ = 90,000092

Marilyn Manson - Long Road Out Of Hell

Drums

♩ = 123,500244

5

9

13

17

21

25

29

31

33

V.S.

2

Drums

35

36

37

38

41

44

47

50

53

57

61

65

Drums

69

73

75

77

79

82

85

88

92

96

V.S.

Drums

99

100

101

102

103

104

106

107

109

110

112

113

115

116

118

119

121

122

123

124

125

126

127

128

Drums

129

131

Marilyn Manson - Long Road Out Of Hell

Synth 1

♩ = 123,500244

53

57

61

65

69

73

20

95

♩ = 90,000092

36

2

Guitar Harmonics L

Marilyn Manson - Long Road Out Of Hell

♩ = 123,500244

124

127

130

132

♩ = 90,000092

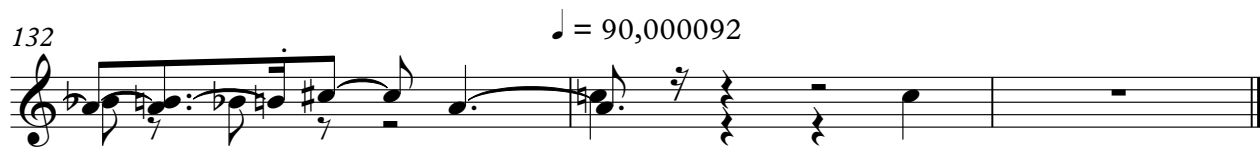

♩ = 123,500244

124

127

130

132

♩ = 90,000092

♩ = 123,500244

124

127

130

132

♩ = 90,000092

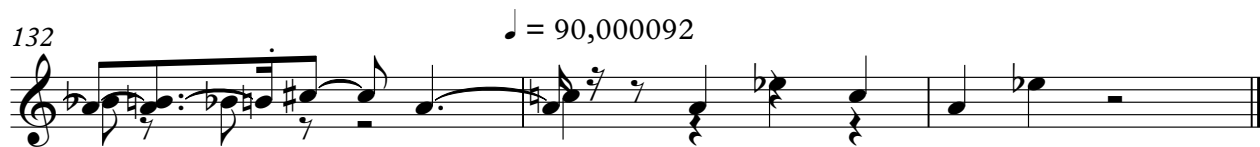

Marilyn Manson - Long Road Out Of Hell

Guitar L

♩ = 123,500244

36

| | | | | | | | | | | | | | | | | | | | | |
|---|-------|--|--|--|---|---|---|---|---|---|---|---|---|---|---|---|---|---|---|---|
| E | | | | | | | | | | | | | | | | | | | | |
| T | | | | | | | | | | | | | | | | | | | | |
| A | ----- | | | | 2 | 2 | 2 | 2 | 0 | 0 | 0 | 0 | 3 | 3 | 3 | 3 | 2 | 2 | 2 | 2 |
| B | | | | | 2 | 2 | 2 | 2 | 0 | 0 | 0 | 0 | 3 | 3 | 3 | 3 | 2 | 2 | 2 | 2 |
| E | | | | | 0 | 0 | 0 | 0 | 3 | 3 | 3 | 3 | 1 | 1 | 1 | 1 | 0 | 0 | 0 | 0 |
| A | | | | | | | | | | | | | | | | | | | | |

41

| | | | | | | | | | | | | | | | | | | | | |
|---|---|---|---|---|---|---|---|---|---|---|---|---|---|---|---|---|---|---|---|---|
| T | | | | | 0 | 0 | 0 | 0 | 3 | 3 | 3 | 3 | 2 | 2 | 2 | 2 | 2 | 2 | 2 | 2 |
| A | 2 | 2 | 2 | 2 | 0 | 0 | 0 | 0 | 3 | 3 | 3 | 3 | 2 | 2 | 2 | 2 | 2 | 2 | 2 | 2 |
| B | 2 | 2 | 2 | 2 | 3 | 3 | 3 | 3 | 1 | 1 | 1 | 1 | 0 | 0 | 0 | 0 | 0 | 0 | 0 | 0 |
| E | 0 | 0 | 0 | 0 | 3 | 3 | 3 | 3 | 1 | 1 | 1 | 1 | 0 | 0 | 0 | 0 | 3 | 3 | 3 | 3 |

47

| | | | | | | | | | | | | | | | | | | | | |
|---|---|---|---|---|---|---|---|---|---|---|---|---|---|---|---|---|---|---|---|---|
| T | | | | | | | | | | | | | | | | | | | | |
| A | 3 | 3 | 3 | 3 | 2 | 2 | 2 | 2 | 2 | 2 | 2 | 2 | 0 | 0 | 0 | 0 | 3 | 3 | 3 | 3 |
| B | 3 | 3 | 3 | 3 | 2 | 2 | 2 | 2 | 2 | 2 | 2 | 2 | 0 | 0 | 0 | 0 | 3 | 3 | 3 | 3 |
| E | 1 | 1 | 1 | 1 | 0 | 0 | 0 | 0 | 0 | 0 | 0 | 0 | 3 | 3 | 3 | 3 | 1 | 1 | 1 | 1 |

53

28

| | | | | | | | | | | | | | | | | | | | | |
|---|-------|--|--|--|---|---|---|---|---|---|---|---|---|---|---|---|---|---|---|---|
| T | | | | | | | | | | | | | | | | | | | | |
| A | ----- | | | | 2 | 2 | 2 | 2 | 0 | 0 | 0 | 0 | 3 | 3 | 3 | 3 | 2 | 2 | 2 | 2 |
| B | | | | | 2 | 2 | 2 | 2 | 0 | 0 | 0 | 0 | 3 | 3 | 3 | 3 | 2 | 2 | 2 | 2 |
| E | | | | | 0 | 0 | 0 | 0 | 3 | 3 | 3 | 3 | 1 | 1 | 1 | 1 | 0 | 0 | 0 | 0 |

85

16

| | | | | | | | | | | | | | | | | | | | | |
|---|---|---|---|---|---|---|---|---|---|---|---|---|---|---|---|---|-------|--|--|--|
| T | | | | | | | | | | | | | | | | | | | | |
| A | 2 | 2 | 2 | 2 | 0 | 0 | 0 | 0 | 3 | 3 | 3 | 3 | 2 | 2 | 2 | 2 | ----- | | | |
| B | 2 | 2 | 2 | 2 | 0 | 0 | 0 | 0 | 3 | 3 | 3 | 3 | 2 | 2 | 2 | 2 | ----- | | | |
| E | 0 | 0 | 0 | 0 | 3 | 3 | 3 | 3 | 1 | 1 | 1 | 1 | 0 | 0 | 0 | 0 | ----- | | | |

105

| | | | | | | | | | | | | | | | | | | | | |
|---|---|---|---|---|---|---|---|---|---|---|---|---|---|---|---|---|---|---|---|---|
| T | | | | | | | | | | | | | | | | | | | | |
| A | 2 | 2 | 2 | 2 | 0 | 0 | 0 | 0 | 3 | 3 | 3 | 3 | 2 | 2 | 2 | 2 | 2 | 2 | 2 | 2 |
| B | 2 | 2 | 2 | 2 | 0 | 0 | 0 | 0 | 3 | 3 | 3 | 3 | 2 | 2 | 2 | 2 | 2 | 2 | 2 | 2 |
| E | 0 | 0 | 0 | 0 | 3 | 3 | 3 | 3 | 1 | 1 | 1 | 1 | 0 | 0 | 0 | 0 | 0 | 0 | 0 | 0 |

111

| | | | | | | | | | | | | | | | | | | | | |
|---|---|---|---|---|---|---|---|---|---|---|---|---|---|---|---|---|---|---|---|---|
| T | | | | | | | | | | | | | | | | | | | | |
| A | 3 | 3 | 3 | 3 | 2 | 2 | 2 | 2 | 2 | 2 | 2 | 2 | 0 | 0 | 0 | 0 | 3 | 3 | 3 | 3 |
| B | 3 | 3 | 3 | 3 | 2 | 2 | 2 | 2 | 2 | 2 | 2 | 2 | 0 | 0 | 0 | 0 | 3 | 3 | 3 | 3 |
| E | 1 | 1 | 1 | 1 | 0 | 0 | 0 | 0 | 0 | 0 | 0 | 0 | 3 | 3 | 3 | 3 | 1 | 1 | 1 | 1 |

117

.

| | | | | | | | | | | | | | | | | | | | | |
|---|---|---|---|---|---|---|---|---|---|---|---|---|---|---|---|---|---|---|---|---|
| T | | | | | | | | | | | | | | | | | | | | |
| A | 2 | 2 | 2 | 2 | 0 | 0 | 0 | 0 | 3 | 3 | 3 | 3 | 2 | 2 | 2 | 2 | 2 | 2 | 0 | 2 |
| B | 2 | 2 | 2 | 2 | 0 | 0 | 0 | 0 | 3 | 3 | 3 | 3 | 2 | 2 | 2 | 2 | 2 | 2 | 0 | 2 |
| E | 0 | 0 | 0 | 0 | 3 | 3 | 3 | 3 | 1 | 1 | 1 | 1 | 0 | 0 | 0 | 0 | 0 | 0 | 0 | 0 |

122

.

| | | | | | | | | | | | | | | | | | | | | | | |
|---|---|---|---|---|---|---|---|---|---|---|---|---|---|---|---|---|---|---|---|---|---|---|
| T | | | | | | | | | | | | | | | | | | | | | | |
| A | 2 | 2 | 0 | 2 | 2 | 0 | 2 | 2 | 2 | 2 | 2 | 2 | 2 | 0 | 2 | 2 | 0 | 2 | 2 | 2 | 2 | 2 |
| B | 2 | 2 | 0 | 2 | 2 | 0 | 2 | 2 | 2 | 2 | 2 | 2 | 2 | 0 | 2 | 2 | 0 | 2 | 2 | 2 | 2 | 2 |
| E | 0 | 0 | 6 | 6 | 2 | 3 | 2 | 0 | 0 | 0 | 0 | 0 | 0 | 0 | 0 | 0 | 6 | 6 | 2 | 3 | 2 | |

126

.

| | | | | | | | | | | | | | | | | | | | | | | |
|---|---|---|---|---|---|---|---|---|---|---|---|---|---|---|---|---|---|---|---|---|---|---|
| T | | | | | | | | | | | | | | | | | | | | | | |
| A | 2 | 2 | 0 | 2 | 2 | 0 | 2 | 2 | 2 | 2 | 2 | 2 | 2 | 0 | 2 | 2 | 0 | 2 | 2 | 2 | 2 | 2 |
| B | 2 | 2 | 0 | 2 | 2 | 0 | 2 | 2 | 2 | 2 | 2 | 2 | 2 | 0 | 2 | 2 | 0 | 2 | 2 | 2 | 2 | 2 |
| E | 0 | 0 | 6 | 6 | 2 | 3 | 2 | 0 | 0 | 0 | 0 | 0 | 0 | 0 | 0 | 0 | 6 | 6 | 2 | 3 | 2 | |

V.S.

Marilyn Manson - Long Road Out Of Hell

Guitar R

♩ = 123,500244

36

| | | | | | | | | | | | | | | | | | | | | |
|---|-------|--|--|--|---|---|---|---|---|---|---|---|---|---|---|---|---|---|---|---|
| E | | | | | | | | | | | | | | | | | | | | |
| T | | | | | | | | | | | | | | | | | | | | |
| A | ----- | | | | 2 | 2 | 2 | 2 | 0 | 0 | 0 | 0 | 3 | 3 | 3 | 3 | 2 | 2 | 2 | 2 |
| B | | | | | 2 | 2 | 2 | 2 | 0 | 0 | 0 | 0 | 3 | 3 | 3 | 3 | 2 | 2 | 2 | 2 |
| E | | | | | 0 | 0 | 0 | 0 | 3 | 3 | 3 | 3 | 1 | 1 | 1 | 1 | 0 | 0 | 0 | 0 |
| A | | | | | | | | | | | | | | | | | | | | |

41

| | | | | | | | | | | | | | | | | | | | | |
|---|---|---|---|---|---|---|---|---|---|---|---|---|---|---|---|---|---|---|---|---|
| T | | | | | 0 | 0 | 0 | 0 | 3 | 3 | 3 | 3 | 2 | 2 | 2 | 2 | 2 | 2 | 2 | 2 |
| A | 2 | 2 | 2 | 2 | 0 | 0 | 0 | 0 | 3 | 3 | 3 | 3 | 2 | 2 | 2 | 2 | 2 | 2 | 2 | 2 |
| B | 2 | 2 | 2 | 2 | 3 | 3 | 3 | 3 | 1 | 1 | 1 | 1 | 0 | 0 | 0 | 0 | 0 | 0 | 0 | 0 |
| E | 0 | 0 | 0 | 0 | 3 | 3 | 3 | 3 | 1 | 1 | 1 | 1 | 0 | 0 | 0 | 0 | 3 | 3 | 3 | 3 |

47

| | | | | | | | | | | | | | | | | | | | | |
|---|---|---|---|---|---|---|---|---|---|---|---|---|---|---|---|---|---|---|---|---|
| T | | | | | | | | | | | | | | | | | | | | |
| A | 3 | 3 | 3 | 3 | 2 | 2 | 2 | 2 | 2 | 2 | 2 | 2 | 0 | 0 | 0 | 0 | 3 | 3 | 3 | 3 |
| B | 3 | 3 | 3 | 3 | 2 | 2 | 2 | 2 | 2 | 2 | 2 | 2 | 0 | 0 | 0 | 0 | 3 | 3 | 3 | 3 |
| E | 1 | 1 | 1 | 1 | 0 | 0 | 0 | 0 | 0 | 0 | 0 | 0 | 3 | 3 | 3 | 3 | 1 | 1 | 1 | 1 |

53

28

| | | | | | | | | | | | | | | | | | | | | |
|---|-------|--|--|--|---|---|---|---|---|---|---|---|---|---|---|---|---|---|---|---|
| T | | | | | | | | | | | | | | | | | | | | |
| A | ----- | | | | 2 | 2 | 2 | 2 | 0 | 0 | 0 | 0 | 3 | 3 | 3 | 3 | 2 | 2 | 2 | 2 |
| B | | | | | 2 | 2 | 2 | 2 | 0 | 0 | 0 | 0 | 3 | 3 | 3 | 3 | 2 | 2 | 2 | 2 |
| E | | | | | 0 | 0 | 0 | 0 | 3 | 3 | 3 | 3 | 1 | 1 | 1 | 1 | 0 | 0 | 0 | 0 |

85

16

| | | | | | | | | | | | | | | | | | | | | |
|---|---|---|---|---|---|---|---|---|---|---|---|---|---|---|---|---|-------|--|--|--|
| T | | | | | | | | | | | | | | | | | | | | |
| A | 2 | 2 | 2 | 2 | 0 | 0 | 0 | 0 | 3 | 3 | 3 | 3 | 2 | 2 | 2 | 2 | ----- | | | |
| B | 2 | 2 | 2 | 2 | 0 | 0 | 0 | 0 | 3 | 3 | 3 | 3 | 2 | 2 | 2 | 2 | ----- | | | |
| E | 0 | 0 | 0 | 0 | 3 | 3 | 3 | 3 | 1 | 1 | 1 | 1 | 0 | 0 | 0 | 0 | ----- | | | |

105

| | | | | | | | | | | | | | | | | | | | | |
|---|---|---|---|---|---|---|---|---|---|---|---|---|---|---|---|---|---|---|---|---|
| T | | | | | | | | | | | | | | | | | | | | |
| A | 2 | 2 | 2 | 2 | 0 | 0 | 0 | 0 | 3 | 3 | 3 | 3 | 2 | 2 | 2 | 2 | 2 | 2 | 2 | 2 |
| B | 2 | 2 | 2 | 2 | 0 | 0 | 0 | 0 | 3 | 3 | 3 | 3 | 2 | 2 | 2 | 2 | 2 | 2 | 2 | 2 |
| E | 0 | 0 | 0 | 0 | 3 | 3 | 3 | 3 | 1 | 1 | 1 | 1 | 0 | 0 | 0 | 0 | 3 | 3 | 3 | 3 |

111

| | | | | | | | | | | | | | | | | | | | | |
|---|---|---|---|---|---|---|---|---|---|---|---|---|---|---|---|---|---|---|---|---|
| T | | | | | | | | | | | | | | | | | | | | |
| A | 3 | 3 | 3 | 3 | 2 | 2 | 2 | 2 | 2 | 2 | 2 | 2 | 0 | 0 | 0 | 0 | 3 | 3 | 3 | 3 |
| B | 3 | 3 | 3 | 3 | 2 | 2 | 2 | 2 | 2 | 2 | 2 | 2 | 0 | 0 | 0 | 0 | 3 | 3 | 3 | 3 |
| E | 1 | 1 | 1 | 1 | 0 | 0 | 0 | 0 | 0 | 0 | 0 | 0 | 3 | 3 | 3 | 3 | 1 | 1 | 1 | 1 |

117

| | | | | | | | | | | | | | | | | | | | | |
|---|---|---|---|---|---|---|---|---|---|---|---|---|---|---|---|---|---|---|---|---|
| T | | | | | | | | | | | | | | | | | | | | |
| A | 2 | 2 | 2 | 2 | 0 | 0 | 0 | 0 | 3 | 3 | 3 | 3 | 2 | 2 | 2 | 2 | 2 | 2 | 0 | 2 |
| B | 2 | 2 | 2 | 2 | 0 | 0 | 0 | 0 | 3 | 3 | 3 | 3 | 2 | 2 | 2 | 2 | 2 | 2 | 0 | 2 |
| E | 0 | 0 | 0 | 0 | 3 | 3 | 3 | 3 | 1 | 1 | 1 | 1 | 0 | 0 | 0 | 0 | 0 | 0 | 5 | 0 |

122

| | | | | | | | | | | | | | | | | | | | | | | |
|---|---|---|---|---|---|---|---|---|---|---|---|---|---|---|---|---|---|---|---|---|---|---|
| T | | | | | | | | | | | | | | | | | | | | | | |
| A | 2 | 2 | 0 | 2 | 2 | 0 | 2 | 2 | 2 | 2 | 2 | 2 | 2 | 0 | 2 | 2 | 0 | 2 | 2 | 2 | 2 | 2 |
| B | 2 | 2 | 0 | 2 | 2 | 0 | 2 | 2 | 2 | 2 | 2 | 2 | 2 | 0 | 2 | 2 | 0 | 2 | 2 | 2 | 2 | 2 |
| E | 0 | 0 | 6 | 6 | 2 | 3 | 2 | 0 | 0 | 0 | 0 | 0 | 0 | 0 | 0 | 6 | 6 | 2 | 3 | 2 | 0 | 0 |
| | | | 5 | 6 | 6 | 2 | 3 | 2 | | | | | | | | | | | | | | |

126

| | | | | | | | | | | | | | | | | | | | | | | |
|---|---|---|---|---|---|---|---|---|---|---|---|---|---|---|---|---|---|---|---|---|---|---|
| T | | | | | | | | | | | | | | | | | | | | | | |
| A | 2 | 2 | 0 | 2 | 2 | 0 | 2 | 2 | 2 | 2 | 2 | 2 | 2 | 0 | 2 | 2 | 0 | 2 | 2 | 2 | 2 | 2 |
| B | 2 | 2 | 0 | 2 | 2 | 0 | 2 | 2 | 2 | 2 | 2 | 2 | 2 | 0 | 2 | 2 | 0 | 2 | 2 | 2 | 2 | 2 |
| E | 0 | 0 | 6 | 6 | 2 | 3 | 2 | 0 | 0 | 0 | 0 | 0 | 0 | 0 | 0 | 6 | 6 | 2 | 3 | 2 | 0 | 0 |
| | | | 5 | 6 | 6 | 2 | 3 | 2 | | | | | | | | | | | | | | |

V.S.

Acoustic Guitar

Marilyn Manson - Long Road Out Of Hell

♩ = 123,500244

4

9

8

21

21

25

25

29

60

93

93

96

36

2

♩ = 90,000092

Bass L

Marilyn Manson - Long Road Out Of Hell

♩ = 123,500244

12

17

22

27

33

39

45

50

4

57

63

69

75

81

87

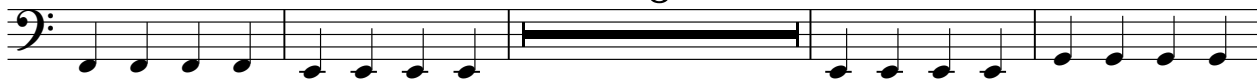

99

105

111

117

122

125

128

131

$\text{♩} = 90,000092$
2

Quiet Bass

Marilyn Manson - Long Road Out Of Hell

♩ = 123,500244

7

13

40

57

32

93

96

36

♩ = 90,000092

2

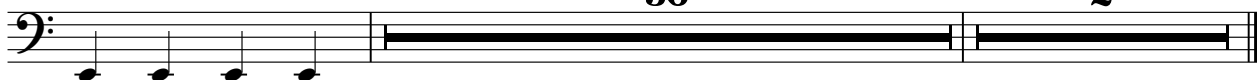

Bass R

Marilyn Manson - Long Road Out Of Hell

♩ = 123,500244

12

17

23

29

35

41

47

51

4

2

Extra Bass

128

131

♩ = 90,000092

2

Strings

Marilyn Manson - Long Road Out Of Hell

♩ = 123,500244

1 2 3

4

4 5 6

7

7 44

53

53 54 55 56

54

54 76 90,00092 2

♩ = 123,500244

4

8

12

17

22

26

24

53

57

62

67

72

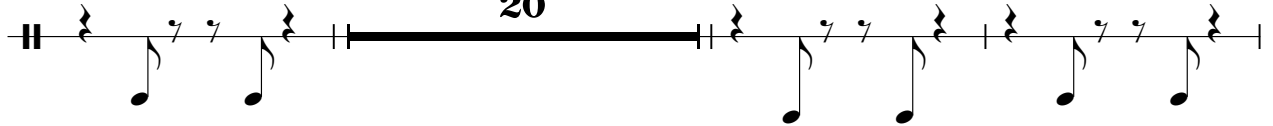

95

