

Bad Boys Blue - Bad Boys Blue Medley

♩ = 122,000816

HARMONICA

DRUMS

VIBRAPHONE

CLEAN GTR

SLAP BASS

CHOIR AAHS

E.PIANO

HARPSICHRD

SYNTH BASS

SYNTH BASS

♩ = 122,000816

SYN STRING

BRASS

SYNTHBRASS

ORCH.HIT

6

DRUMS

CLEAN GTR

SLAP BASS

HARPSICHRD

SYNTH BASS

SYNTH BASS

SYN STRING

BRASS

9

DRUMS

CLEAN GTR

SLAP BASS

HARPSICHRD

SYNTH BASS

SYNTH BASS

SYN STRING

11

DRUMS

CLEAN GTR

SLAP BASS

HARPSICHRD

SYNTH BASS

SYNTH BASS

SYN STRING

14

DRUMS

CLEAN GTR

SLAP BASS

HARPSICHRD

SYNTH BASS

SYNTH BASS

SYN STRING

16

DRUMS

CLEAN GTR

HARPSICHRD

SYNTH BASS

SYNTH BASS

SYN STRING

19

DRUMS

CLEAN GTR

SLAP BASS

HARPSICHRD

SYNTH BASS

SYNTH BASS

SYN STRING

22

DRUMS

CLEAN GTR

SLAP BASS

HARPSICHRD

SYNTH BASS

SYNTH BASS

SYN STRING

25

DRUMS

CLEAN GTR

SLAP BASS

HARPSICHRD

SYNTH BASS

SYNTH BASS

SYN STRING

28

DRUMS

CLEAN GTR

SLAP BASS

HARPSICHRD

SYNTH BASS

SYN STRING

31

DRUMS

SLAP BASS

HARPSICHRD

SYNTH BASS

SYN STRING

BRASS

34

DRUMS

SLAP BASS

HARPSICHRD

SYNTH BASS

SYN STRING

BRASS

SYNTHBRASS

37

HARMONICA

DRUMS

SLAP BASS

SYNTH BASS

SYNTHBRASS

40

HARMONICA

DRUMS

SLAP BASS

SYNTH BASS

SYNTHBRASS

43

DRUMS

HARPSICHRD

SYNTH BASS

SYNTH BASS

SYNTHBRASS

45

DRUMS

SLAP BASS

HARPSICHRD

SYNTH BASS

SYNTH BASS

48

DRUMS

SLAP BASS

HARPSICHRD

SYNTH BASS

SYNTH BASS

50

DRUMS

CLEAN GTR

SLAP BASS

E.PIANO

HARPSICHRD

SYNTH BASS

SYNTH BASS

SYN STRING

52

DRUMS
CLEAN GTR
E.PIANO
HARPSICHRD
SYNTH BASS
SYNTH BASS
SYN STRING

55

DRUMS
CLEAN GTR
E.PIANO
HARPSICHRD
SYNTH BASS
SYNTH BASS
SYN STRING

57

59

62

DRUMS

SLAP BASS

HARPSICHRD

SYNTH BASS

SYN STRING

65

HARMONICA

DRUMS

SLAP BASS

HARPSICHRD

SYNTH BASS

SYN STRING

SYNTHBRASS

68

HARMONICA

DRUMS

SLAP BASS

SYNTH BASS

SYNTHBRASS

71

DRUMS

CLEAN GTR

SLAP BASS

E.PIANO

SYNTH BASS

SYN STRING

SYNTHBRASS

73

DRUMS

CLEAN GTR

SLAP BASS

E.PIANO

SYNTH BASS

SYN STRING

75

DRUMS

HARPSICHRD

SYNTH BASS

SYNTH BASS

SYN STRING

78

DRUMS

SLAP BASS

HARPSICHRD

SYNTH BASS

SYNTH BASS

SYN STRING

81

DRUMS

SLAP BASS

CHOIR AAHS

HARPSICHRD

SYNTH BASS

SYNTH BASS

SYN STRING

84

DRUMS

CHOIR AAHS

HARPSICHRD

SYNTH BASS

SYNTH BASS

SYN STRING

87

DRUMS

CHOIR AAHS

HARPSICHRD

SYNTH BASS

SYNTH BASS

SYN STRING

SYNTHBRASS

90

DRUMS
CLEAN GTR
SLAP BASS
CHOIR AAHS
HARPSICHRD
SYNTH BASS
SYNTH BASS
SYN STRING
SYNTHBRASS

92

DRUMS
CLEAN GTR
SLAP BASS
CHOIR AAHS
HARPSICHRD
SYNTH BASS
SYN STRING

94

DRUMS

CLEAN GTR

SLAP BASS

CHOIR AAHS

HARPSICHRD

SYNTH BASS

SYN STRING

96

DRUMS

CLEAN GTR

SLAP BASS

CHOIR AAHS

HARPSICHRD

SYNTH BASS

SYN STRING

DRUMS

VIBRAPHONE

CLEAN GTR

SLAP BASS

CHOIR AAHS

HARPSICHRD

SYNTH BASS

SYN STRING

DRUMS

VIBRAPHONE

CLEAN GTR

SLAP BASS

HARPSICHRD

SYNTH BASS

SYN STRING

103

DRUMS

VIBRAPHONE

CLEAN GTR

SLAP BASS

HARPSICHRD

SYNTH BASS

SYN STRING

106

DRUMS

VIBRAPHONE

CLEAN GTR

SLAP BASS

HARPSICHRD

SYNTH BASS

SYN STRING

108

DRUMS

VIBRAPHONE

CLEAN GTR

SLAP BASS

E.PIANO

HARPSICHRD

SYNTH BASS

SYNTH BASS

SYN STRING

110

DRUMS

CLEAN GTR

SLAP BASS

E.PIANO

SYNTH BASS

SYN STRING

DRUMS

CLEAN GTR

SLAP BASS

CHOIR AAHS

E.PIANO

HARPSICHRD

SYNTH BASS

SYNTH BASS

SYN STRING

ORCH.HIT

DRUMS

CHOIR AAHS

HARPSICHRD

SYNTH BASS

SYN STRING

118

DRUMS

CHOIR AAHS

HARPSICHRD

SYNTH BASS

SYN STRING

121

DRUMS

CHOIR AAHS

HARPSICHRD

SYNTH BASS

124

DRUMS

CHOIR AAHS

HARPSICHRD

SYNTH BASS

127

DRUMS
CLEAN GTR
CHOIR AAHS
E.PIANO
HARPSICHRD
SYNTH BASS
SYNTH BASS
SYN STRING
BRASS
SYNTHBRASS

130

DRUMS
CLEAN GTR
CHOIR AAHS
E.PIANO
SYNTH BASS
SYNTH BASS
SYN STRING
BRASS
SYNTHBRASS

133

DRUMS
CLEAN GTR
CHOIR AAHS
E.PIANO
SYNTH BASS
SYNTH BASS
SYN STRING
BRASS
SYNTHBRASS

135

DRUMS
CLEAN GTR
CHOIR AAHS
E.PIANO
SYNTH BASS
SYNTH BASS
SYN STRING
BRASS
SYNTHBRASS
ORCH.HIT

138

DRUMS

CHOIR AAHS

SYNTH BASS

ORCH.HIT

141

DRUMS

CHOIR AAHS

HARPSICHRD

SYNTH BASS

ORCH.HIT

144

DRUMS

CHOIR AAHS

HARPSICHRD

SYNTH BASS

147

DRUMS

CHOIR AAHS

HARPSICHRD

SYNTH BASS

SYNTH BASS

SYN STRING

150

DRUMS

CHOIR AAHS

HARPSICHRD

SYNTH BASS

SYNTH BASS

SYN STRING

153

DRUMS

CHOIR AAHS

HARPSICHRD

SYNTH BASS

SYNTH BASS

SYN STRING

SYNTHBRASS

156

DRUMS

VIBRAPHONE

CHOIR AAHS

HARPSICHRD

SYNTH BASS

SYNTH BASS

SYN STRING

SYNTHBRASS

159

DRUMS

VIBRAPHONE

CHOIR AAHS

HARPSICHRD

SYNTH BASS

SYNTH BASS

SYN STRING

SYNTHBRASS

162

DRUMS

VIBRAPHONE

SLAP BASS

CHOIR AAHS

HARPSICHRD

SYNTH BASS

SYNTH BASS

SYN STRING

BRASS

SYNTHBRASS

165

DRUMS

SLAP BASS

HARPSICHRD

SYNTH BASS

SYN STRING

BRASS

168

DRUMS

HARPSICHRD

SYNTH BASS

SYN STRING

BRASS

170

HARMONICA

DRUMS

VIBRAPHONE

CLEAN GTR

SLAP BASS

CHOIR AAHS

E.PIANO

HARPSICHRD

SYNTH BASS

SYNTH BASS

SYN STRING

BRASS

SYNTHBRASS

ORCH.HIT

HARMONICA

Bad Boys Blue - Bad Boys Blue Medley

♩ = 122,000816

2 35

42

15 7

67

100 2

DRUMS

Bad Boys Blue - Bad Boys Blue Medley

♩ = 122,000816

2

7

11

15

19

23

27

31

35

39

V.S.

43

47

51

55

59

63

67

71

76

80

DRUMS

84

88

92

96

100

104

108

113

117

121

V.S.

125

129

133

137

140

143

146

149

152

155

DRUMS

158

161

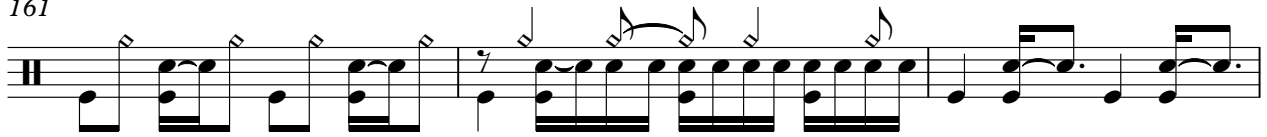

164

168

170

VIBRAPHONE

Bad Boys Blue - Bad Boys Blue Medley

♩ = 122,000816

2 95

99

102

105

107

47

157

3

162

8 2

♩ = 122,000816

2 5

10

13

16

19

22

25

28

30 20

105

108

110

112

128

133

136

SLAP BASS

Bad Boys Blue - Bad Boys Blue Medley

♩ = 122,000816

2

7

10

14

16

25

29

SLAP BASS

34

37

40

43

49

58

61

64

67

70

SLAP BASS

73

78

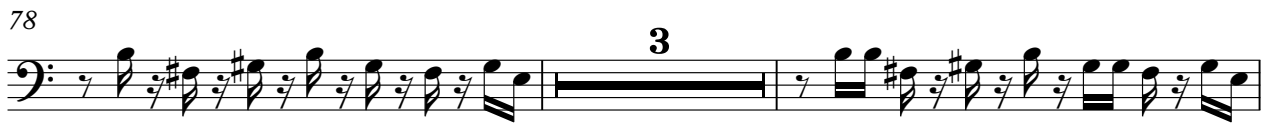

83

92

94

96

98

100

102

104

V.S.

4

106

SLAP BASS

108

111

113

50

2

166

168

2

CHOIR AAHS

Bad Boys Blue - Bad Boys Blue Medley

♩ = 122,000816

2 80

87

95 14

116

124

130

135

139 2

2

145

CHORUS

151

159

E.PIANO

Bad Boys Blue - Bad Boys Blue Medley

♩ = 122,000816

2 48

56 12 12

72 34 34

109

113 16 16

134 34 2 34 2

HARPSICHRD

Bad Boys Blue - Bad Boys Blue Medley

♩ = 122,000816

2

6

9

12

15

18

20

23

V.S.

26

28

30

33

8

43

45

47

49

51

53

55

57

59

61

63

65

75

78

81

84

88

91

94

97

100

104

108

113

115

118

120

123

126

129

12

143

145

147

150

V.S.

153

156

158

160

162

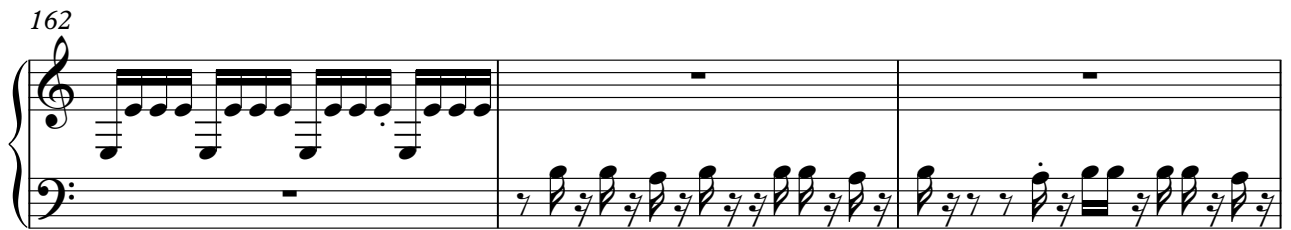

165

168

170

SYNTH BASS

Bad Boys Blue - Bad Boys Blue Medley

♩ = 122,000816

2 5

10

14

17

20

23 19

44

47

50

53

V.S.

2

56

SYNTH BASS

59

12

73

75

78

81

84

87

90

18

110

112 SYNTH BASS 16 3

130

133

135 12

149

151

153

155

157

160

4

SYNTH BASS

162

8 2

Bad Boys Blue - Bad Boys Blue Medley

SYNTH BASS

♩ = 122,000816

2

7

11

15

19

23

27

31

35

38

V.S.

41

44

47

50

52

54

56

58

60

62

64

66

69

76

78

80

82

85

88

91

V.S.

93

95

97

99

102

105

108

114

116

118

120

122

124

126

128

130

132

134

136

138

V.S.

141

SYN STRING

Bad Boys Blue - Bad Boys Blue Medley

♩ = 122,000816

2

10

18

26

34

16

56

62

4

Detailed description of the musical score: The score is written for a string instrument in 4/4 time. It begins with a tempo marking of 122,000816. The first staff (measures 1-9) starts with a whole rest for two measures, followed by a series of chords: F#m, Gm, F#m, Gm, F#m, Gm, and F#m. The second staff (measures 10-17) continues with chords: F#m, Gm, F#m, Gm, F#m, Gm, F#m, and Gm. The third staff (measures 18-25) features chords: F#m, Gm, F#m, Gm, F#m, Gm, F#m, and Gm. The fourth staff (measures 26-33) contains chords: F#m, Gm, F#m, Gm, F#m, Gm, F#m, and Gm. The fifth staff (measures 34-41) starts with a whole rest for 16 measures, followed by chords: F#m, Gm, F#m, Gm, and F#m. The sixth staff (measures 52-55) contains chords: F#m, Gm, F#m, Gm, and F#m. The seventh staff (measures 62-65) contains chords: F#m, Gm, F#m, Gm, and F#m, ending with a whole rest for 4 measures.

SYN STRING

SYN STRING

163

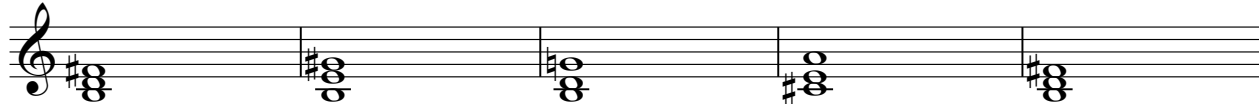

168

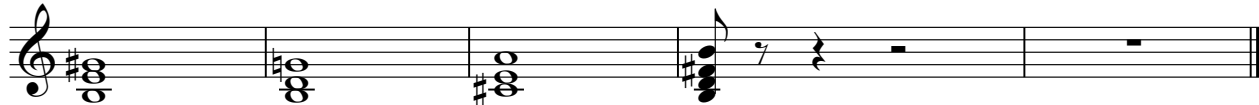

BRASS

Bad Boys Blue - Bad Boys Blue Medley

♩ = 122,000816

2

7

22

31

35

93

131

137

26

166

170

SYNTHBRASS

Bad Boys Blue - Bad Boys Blue Medley

♩ = 122,000816

2 32

38

44 23

72 17 36

128

134 18

157

162 ∞ 2

♩ = 122,000816

2 **109**

114

23

140

29 **2**