

# Marina and the Diamonds - Shampain

♩ = 116,000084

www.songgalaxy.com

www.songgalaxy.com  
www.songgalaxy.com

4

Perc.

S. Bass

S. Bass

6

Ob.

Perc.

E. Piano

S. Bass

S. Bass

Lead 8

Solo

Lay dagger dead in side

8

Ob.

Perc.

E. Piano

S. Bass

S. Bass

Lead 8

Solo

a lone ly bed Trying to hide The

10

Ob.

Perc.

E. Piano

S. Bass

S. Bass

Lead 8

Solo

hole in side my head. Watching the stars Slidedown

12

Ob.

Perc.

E. Piano

S. Bass

S. Bass

Lead 8

Solo

to reach the end. The sleep is not my friend.

14

Ob.

Perc.

Flex.

E. Gtr.

E. Piano

S. Bass

S. Bass

Lead 8

FX 5

Solo

Drink ing champagne To

16

Ob.

Perc.

Flex.

E. Gtr.

E. Piano

S. Bass

S. Bass

Lead 8

FX 5

Solo

for get yes ter day'Cause I re mem ber The way

18

Ob.

Perc.

Flex.

E. Gtr.

E. Piano

S. Bass

S. Bass

Lead 8

FX 5

Solo

the way the way it end ed The day the

20

Ob.

Perc.

Flex.

E. Gtr.

E. Piano

S. Bass

S. Bass

Lead 8

FX 5

Solo

day the day the day That I walked a way A

22

Ob.

Perc.

Flex.

E. Gtr.

E. Piano

S. Bass

S. Bass

Lead 8

FX 5

Solo

way a way a way. Drink ing champagne

24

Ob.

Perc.

Flex.

E. Gtr.

E. Piano

S. Bass

S. Bass

Lead 8

FX 5

Solo

Made by the an gel Who goes

25

Ob.

Perc.

Flex.

E. Gtr.

E. Piano

S. Bass

S. Bass

Lead 8

FX 5

Solo

by the name Of Glit te ring Ga briel.

27

Ob.

Perc.

Flex.

E. Gtr.

E. Piano

S. Bass

S. Bass

Lead 8

FX 5

Solo

Drinking champagne Made of an an gel's

29

Ob.

Perc.

Flex.

E. Gtr.

E. Piano

S. Bass

S. Bass

Lead 8

FX 5

Solo

Tears and pain But I feel ce les ti al.

31

Ob.

Perc.

Flex.

E. Piano

S. Bass

S. Bass

Rev. Cym.

Lead 8

Solo

33

Ob.

Perc.

E. Piano

S. Bass

S. Bass

Lead 8

FX 5

Solo

der ly stars Slide down the morn ing sky Slip

35

Ob.

Perc.

E. Piano

S. Bass

S. Bass

Lead 8

FX 5

Solo

ping a way to find a place to die.

37

Ob.

Perc.

E. Piano

S. Bass

S. Bass

Lead 8

FX 5

Solo

I wonder when The night will reach its end'Cause

39

Ob.

Perc.

E. Piano

S. Bass

S. Bass

Lead 8

Solo

sleep is not my friend. Drink

41

Ob.

Perc.

Flex.

E. Gtr.

E. Piano

S. Bass

S. Bass

Lead 8

FX 5

FX 5

Solo

ing champagne Meant for a wed ding. Toast

43

Ob.

Perc.

Flex.

E. Gtr.

E. Piano

S. Bass

S. Bass

Lead 8

FX 5

FX 5

Solo

to the bride A fai ry tale end ing. Drink

45

Ob.

Perc.

Flex.

E. Gtr.

E. Piano

S. Bass

S. Bass

Lead 8

FX 5

FX 5

Solo

ing champagne A bot tle to my self. Sa

47

Ob.

Perc.

Flex.

E. Gtr.

E. Piano

S. Bass

S. Bass

Lead 8

FX 5

FX 5

Solo

vour the taste Of fab ri ca ted wealth.

49

Ob.

Perc.

Flex.

E. Gtr.

E. Piano

S. Bass

S. Bass

Lead 8

FX 5

Solo

Drink ing cham pagne Made

50

Ob.

Perc.

Flex.

E. Gtr.

E. Piano

S. Bass

S. Bass

Lead 8

FX 5

Solo

by the an gel Who

51

Ob.

Perc.

Flex.

E. Gtr.

E. Piano

S. Bass

S. Bass

Lead 8

FX 5

Solo

goes by the name Of Glit

52

Ob.

Perc.

Flex.

E. Gtr.

E. Piano

S. Bass

S. Bass

Lead 8

FX 5

Solo

te ring Ga briel. Drink

53

Ob.

Perc.

Flex.

E. Gtr.

E. Piano

S. Bass

S. Bass

Lead 8

FX 5

Solo

ing champagne      Made of an an gel's

55

Ob.

Perc.

Flex.

E. Gtr.

E. Piano

S. Bass

S. Bass

Lead 8

FX 5

Solo

Tears and pain But I feel ce les ti al.

57

Ob.

Perc.

Flex.

E. Gtr.

E. Piano

S. Bass

S. Bass

Lead 8

FX 5

Solo

59

Ob.

Perc.

Flex.

E. Gtr.

E. Piano

S. Bass

S. Bass

Lead 8

FX 5

Solo

61

Ob.

Perc.

Flex.

E. Gtr.

E. Piano

S. Bass

S. Bass

Lead 8

FX 5

Solo

63

Ob.

Perc.

Flex.

E. Gtr.

E. Piano

S. Bass

S. Bass

Lead 8

FX 5

Solo

65

Perc.

E. Piano

Lead 1

67

Perc.

E. Piano

S. Bass

Rev. Cym.

Lead 1

69

Perc.

Flex.

E. Gtr.

E. Piano

S. Bass

S. Bass

Lead 8

71

Perc.

Flex.

E. Gtr.

E. Piano

S. Bass

S. Bass

Lead 8

73

Perc. Flex. E. Gtr. E. Piano S. Bass S. Bass Lead 8 Seash.

75

Perc.

Flex.

E. Gtr.

E. Piano

S. Bass

S. Bass

Lead 8

Solo

Seash.

Drink

Detailed description of the musical score: The score is for a piece in 4/4 time, starting at measure 75. The Percussion part features a complex rhythmic pattern with various notes and rests, including asterisks and 'x' marks. The Flexa part has a simple melody with a few notes. The Electric Guitar part has a simple chord progression. The Electric Piano part has a complex chord progression. The two Basses have complex rhythmic patterns. The Lead 8 part has a complex rhythmic pattern. The Solo part is empty. The Seashell part has a simple melody. The word 'Drink' is written at the end of the Solo part.

77

Ob.

Perc.

Flex.

E. Gtr.

E. Piano

S. Bass

S. Bass

Lead 8

FX 5

Solo

ing champagne      Made by the an      gel      Who

79

Ob.

Perc.

Flex.

E. Gtr.

E. Piano

S. Bass

S. Bass

Lead 8

FX 5

Solo

Seash.

goes by the name Of Glit te ring Ga briel.

81

Ob.

Perc.

Flex.

E. Gtr.

E. Piano

S. Bass

S. Bass

Lead 8

FX 5

Solo

Drink ing champagne      Made of an an      gel's      Tears

83

Ob.

Perc.

Flex.

E. Gtr.

E. Piano

S. Bass

S. Bass

Lead 8

FX 5

Solo

and pain But I feel ce les tial. Drink

85

Ob.

Perc.

Flex.

E. Gtr.

E. Piano

S. Bass

S. Bass

Lead 8

FX 5

Solo

ing champagne Made by the an gel Who

87

Ob.

Perc.

Flex.

E. Gtr.

E. Piano

S. Bass

S. Bass

Lead 8

FX 5

Solo

goes by the name Of

88

Ob.

Perc.

Flex.

E. Gtr.

E. Piano

S. Bass

S. Bass

Lead 8

FX 5

Solo

Glit te ring Ga briel. Drink ing chamagne Made

90

Ob.

Perc.

Flex.

E. Gtr.

E. Piano

S. Bass

S. Bass

Lead 8

FX 5

Solo

of an an gel's Tears and pain But

92

Ob.

Flex.

E. Piano

Lead 8

Solo

I feel celestial.

Oboe

Marina and the Diamonds - Shampain

♩ = 116,000084  
6

10

14

18

22

26

29

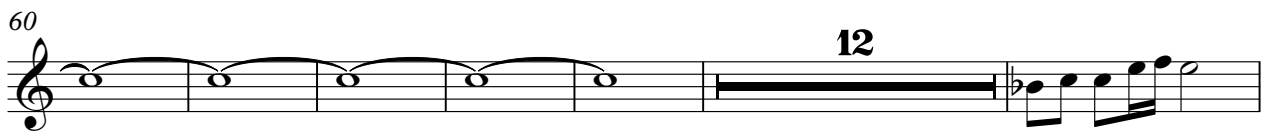
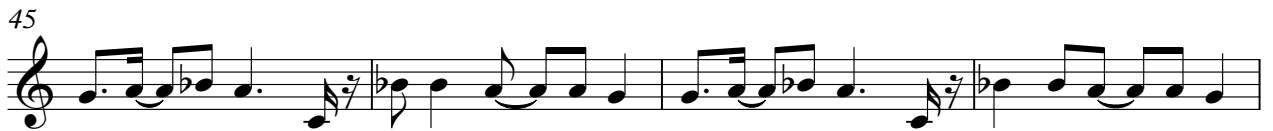

91

# Marina and the Diamonds - Shampain

## Percussion

♩ = 116,000084

6

10

14

17

19

21

23

25

27

Percussion

29

32

35

38

41

43

45

47

49

51

Percussion

53

55

57

59

61

63

66

69

71

73

V.S.

Percussion

75

77

79

81

83

85

87

89

91

♩ = 116,000084  
**14**

22

30

43

48

55

63

73

80

87

www.songgalaxy.com  
www.songgalaxy.com

Electric Guitar

Marina and the Diamonds - Shampain

♩ = 116,000084

14

20

28

10

44

51

60

4

71

79

86

2

Marina and the Diamonds - Shampain

Electric Piano

♩ = 116,000084

6

10

14

18

22

26

30

35

39

43

47

51

55

59

63

67

71

75

79

83

87

90

Synth Bass

Marina and the Diamonds - Shampain

♩ = 116,000084

2

5

7

9

11

13

15

17

19

21

43

45

47

49

51

53

55

57

59

61

63

4

69

71

73

75

77

79

81

83

85

# Marina and the Diamonds - Shampain

## Synth Bass

♩ = 116,000084

2

5

7

9

11

13

15

17

19

21

23

25

27

29

31

34

36

38

40

42

44

46

48

50

52

54

56

58

60

62

V.S.

64

70

72

74

76

78

80

82

84

86

Reverse Cymbals

Marina and the Diamonds - Shampain

♩ = 116,000084

**31**

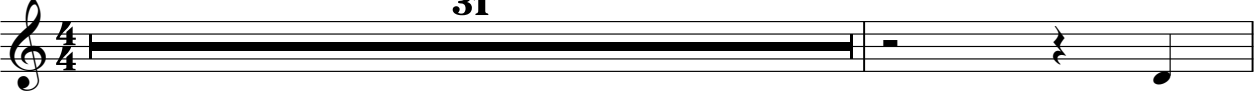

33

**35**

**25**

www.songgalaxy.com  
www.songgalaxy.com

Lead 1 (Square)

Marina and the Diamonds - Shampain

♩ = 116,000084

**64**

66

68

**25**

www.songgalaxy.com  
www.songgalaxy.com

# Marina and the Diamonds - Shampain

## Lead 8 (Bass + Lead)

♩ = 116,000084

6

9

11

13

15

17

19

21

23

25

2

Lead 8 (Bass + Lead)

27

29

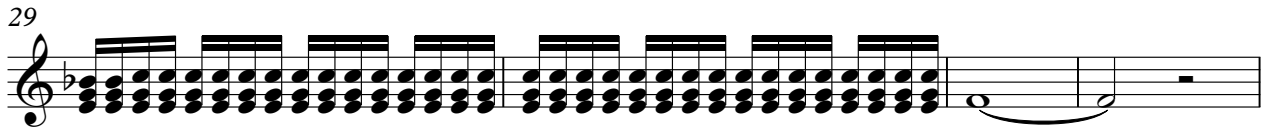

33

35

37

39

41

43

45

47

Lead 8 (Bass + Lead)

49

51

53

55

57

59

61

63

4

## Lead 8 (Bass + Lead)

Lead 8 (Bass + Lead)

89

91

♩ = 116,000084

14

18

22

26

30

44

48

52

56

61

11

12

77

81

85

89

FX 5 (Brightness)

Marina and the Diamonds - Shampain

♩ = 116,000084

32

37

3

44

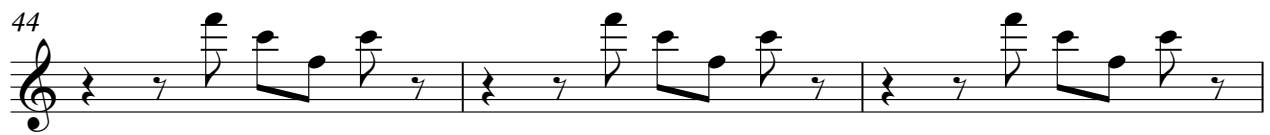

47

45

# Marina and the Diamonds - Shampain

Solo

♩ = 116,000084

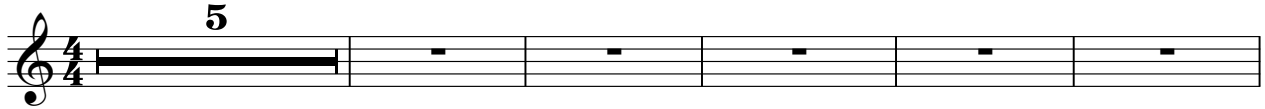

www.songgalaxy.com

Lagged ~~in~~ side lonely ~~ly~~ trying to hide The hole ~~in~~ my head.

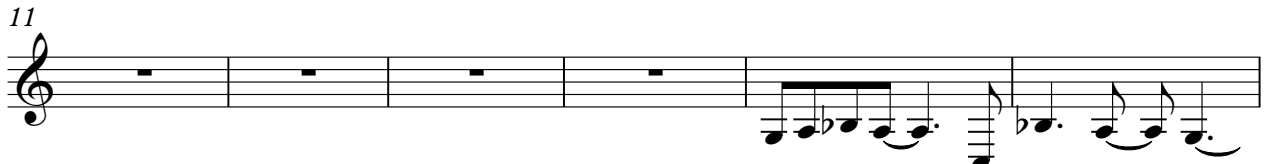

Wonders ~~slow~~ reached the sleep ~~is~~ non friend. Drink in champagne To forget yes ~~to~~ cause

remember The way ~~the~~ way ~~the~~ way it ended The day the day ~~the~~ day that

walked a way A way away away. Drink champagne Mad by the an gel Who goes

by the name Of Glit tering Ga briel. Drink champagne Made of an an gel's

Tears and pain But I feel celes ti al. El derly stars Slid down the morning sky Slip

ping way to find a place to die. I wonder when The night will ~~ch~~ use sleep is non friend. Drink

www.songgalaxy.com

www.songgalaxy.com

41  
  
 ing champagne Meant for a wedding toast to the bride A fairy tale and drink

45  
  
 ing champagne A bottle to myself. Savour the taste Of fabulous wealth.

49  
  
 Drink champagne Made by the angel Who goes by the name Of Glittering Gabriel Drink

53  
  
 ing champagne Made of an angel's Tears and pain But I feel celestial.

58  

64  
  
 Drink champagne Made by the angel Who

79  
  
 goes by the name Of Glittering Gabriel. Drink champagne Made of an angel's Tears

83  
  
 and pain But feel celestial. Drink champagne Made by the angel Who

87  
  
 goes by the name Of Glittering Gabriel. Drink champagne Made

90  
  
 of an angel's Tears and pain But I feel celestial.

♩ = 116,000084

**73**

4/4

b

76

**2** **15**

b