

Mario - Let me love you

♩ = 101,480087

MIDI out #4

MIDI out #2

MIDI out #7

MIDI out

MIDI out #5

♩ = 101,480087

MIDI out #3

3

MIDI out #2

MIDI out #7

MIDI out

MIDI out #3

5

MIDI out #4

MIDI out #2

MIDI out #6

MIDI out #7

MIDI out

MIDI out #5

MIDI out #3

7

MIDI out #2

MIDI out #6

MIDI out #7

MIDI out

MIDI out #3

9

MIDI out #4

MIDI out #2

MIDI out #6

MIDI out #7

MIDI out

MIDI out #5

MIDI out #3

11

MIDI out #2

MIDI out #6

MIDI out #7

MIDI out

MIDI out #3

13

MIDI out #4

MIDI out #2

MIDI out #7

MIDI out

MIDI out #5

MIDI out #3

15

MIDI out #2

MIDI out #7

MIDI out

MIDI out #3

17

MIDI out #4

MIDI out #2

MIDI out #7

MIDI out

MIDI out #5

MIDI out #3

19

MIDI out #2

MIDI out #7

MIDI out

MIDI out #3

21

MIDI out #4

MIDI out #2

MIDI out #7

MIDI out

MIDI out #5

MIDI out #3

23

MIDI out #2

MIDI out #7

MIDI out

MIDI out #3

25

MIDI out #4

MIDI out #2

MIDI out #7

MIDI out

MIDI out #5

MIDI out #3

27

MIDI out #2

MIDI out #7

MIDI out

MIDI out #3

29

MIDI out #4

MIDI out #2

MIDI out #7

MIDI out

MIDI out #5

MIDI out #3

31

MIDI out #2

MIDI out #7

MIDI out

MIDI out #3

33

MIDI out #4

MIDI out #2

MIDI out #7

MIDI out

MIDI out #5

MIDI out #3

35

MIDI out #2

MIDI out #7

MIDI out

MIDI out #3

37

MIDI out #4

MIDI out #2

MIDI out #7

MIDI out

MIDI out #5

MIDI out #3

39

MIDI out #2

MIDI out #7

MIDI out

MIDI out #3

41

MIDI out #4

MIDI out #2

MIDI out #7

MIDI out

MIDI out #5

MIDI out #3

43

MIDI out #2

MIDI out #7

MIDI out

MIDI out #3

45

MIDI out #4

MIDI out #2

MIDI out #6

MIDI out #7

MIDI out

MIDI out #5

MIDI out #3

47

MIDI out #2

MIDI out #6

MIDI out #7

MIDI out

MIDI out #3

49

MIDI out #4

MIDI out #2

MIDI out #6

MIDI out #7

MIDI out

MIDI out #5

MIDI out #3

51

MIDI out #2

MIDI out #6

MIDI out #7

MIDI out

MIDI out #3

53

MIDI out #4

MIDI out #2

MIDI out #7

MIDI out

MIDI out #5

MIDI out #3

55

MIDI out #2

MIDI out #7

MIDI out

MIDI out #3

57

MIDI out #4

MIDI out #2

MIDI out #7

MIDI out

MIDI out #5

MIDI out #3

59

MIDI out #2

MIDI out #7

MIDI out

MIDI out #3

61

MIDI out #4

MIDI out #2

MIDI out #7

MIDI out

MIDI out #5

MIDI out #3

63

MIDI out #2

MIDI out #7

MIDI out

MIDI out #3

65

MIDI out #4

MIDI out #2

MIDI out #7

MIDI out

MIDI out #5

MIDI out #3

67

MIDI out #2

MIDI out #7

MIDI out

MIDI out #3

69

MIDI out #4

MIDI out #2

MIDI out #7

MIDI out

MIDI out #5

MIDI out #3

71

MIDI out #2

MIDI out #7

MIDI out

MIDI out #3

73

MIDI out #4

MIDI out #2

MIDI out #7

MIDI out

MIDI out #5

MIDI out #3

75

MIDI out #2

MIDI out #7

MIDI out

MIDI out #3

77

MIDI out #4

MIDI out #2

MIDI out #7

MIDI out

MIDI out #5

MIDI out #3

79

MIDI out #2

MIDI out #7

MIDI out

MIDI out #3

81

MIDI out #4

MIDI out #2

MIDI out #7

MIDI out

MIDI out #5

MIDI out #3

83

MIDI out #2

MIDI out #7

MIDI out

MIDI out #3

85

MIDI out #4

MIDI out #2

MIDI out #6

MIDI out #7

MIDI out

MIDI out #5

MIDI out #3

87

MIDI out #2

MIDI out #6

MIDI out #7

MIDI out

MIDI out #3

89

MIDI out #4

MIDI out #2

MIDI out #6

MIDI out #7

MIDI out

MIDI out #5

MIDI out #3

91

MIDI out #2

MIDI out #6

MIDI out #7

MIDI out

MIDI out #3

93

MIDI out #4

MIDI out #2

MIDI out #6

MIDI out #7

MIDI out

MIDI out #5

MIDI out #3

95

MIDI out #2

MIDI out #6

MIDI out #7

MIDI out

MIDI out #3

97

MIDI out #4

MIDI out #2

MIDI out #6

MIDI out #7

MIDI out

MIDI out #5

MIDI out #3

99

MIDI out #2

MIDI out #6

MIDI out #7

MIDI out

MIDI out #3

101

MIDI out #4

MIDI out #2

MIDI out #7

MIDI out

MIDI out #5

MIDI out #3

103

MIDI out #2

MIDI out #7

MIDI out

MIDI out #3

105

MIDI out #4

MIDI out #2

MIDI out #7

MIDI out

MIDI out #5

MIDI out #3

107

MIDI out #2

MIDI out #7

MIDI out

MIDI out #3

♩ = 101,480087

3 4 3

13 3 3

21 3 4

30 2 3

38 3 3 4

50 3 3 3

61 3 3

69 3 3

77 3 3

85 4 3 4

2

MIDI out #4

97

102

♩ = 101,480087

8

15

22

29

36

43

50

57

64

V.S.

71

78

85

92

99

105

♩ = 101,480087

4

8

12

32

47

51

32

86

90

94

98

9

♩ = 101,480087

4

8

11

14

17

20

23

26

29

V.S.

32

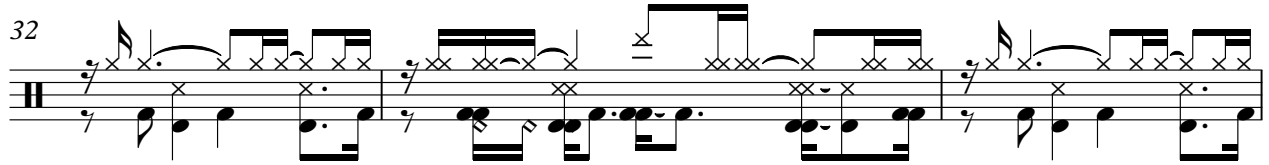

35

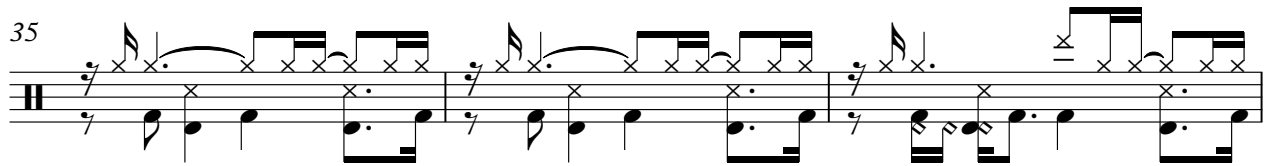

38

41

44

48

51

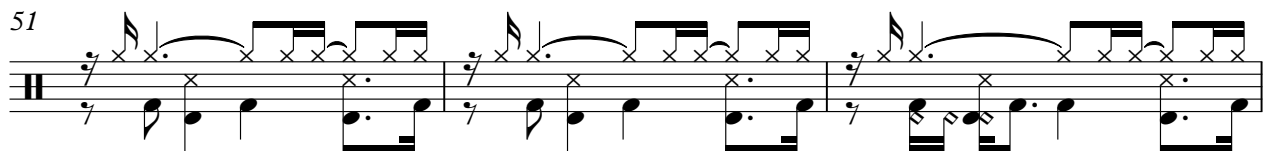

54

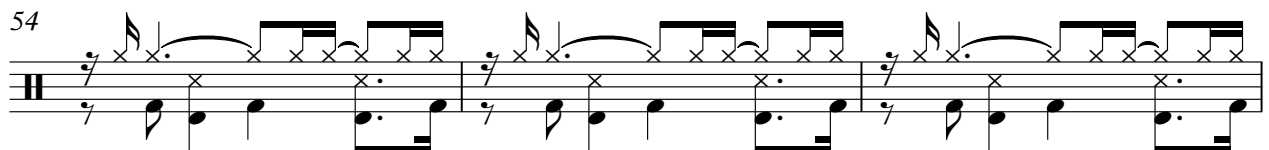

57

60

63

66

69

72

75

78

81

84

88

91

V.S.

95

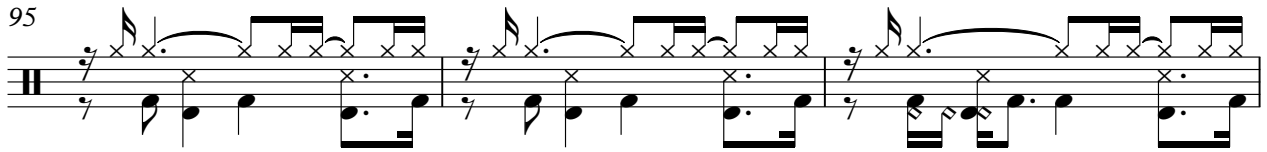

98

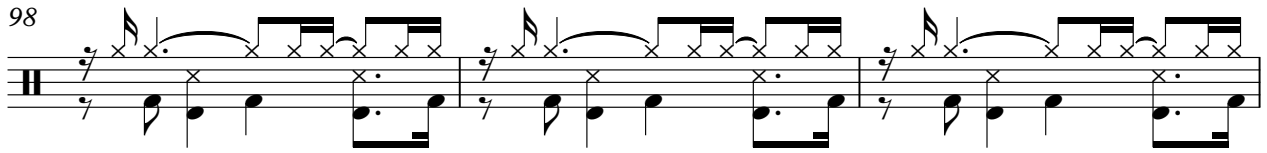

101

104

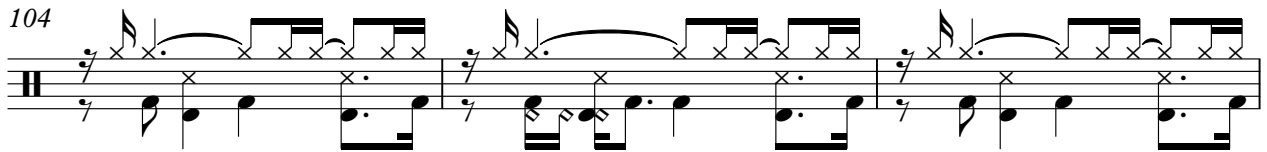

107

♩ = 101,480087

8

15

22

29

36

43

50

57

64

V.S.

71

78

85

92

99

105

♩ = 101,480087

1

9

14

21

26

34

41

49

54

61

2

MIDI out #5

65

3

70

3

77

3

82

3 4 3

93

4 3

101

3

105

4

♩ = 101,480087

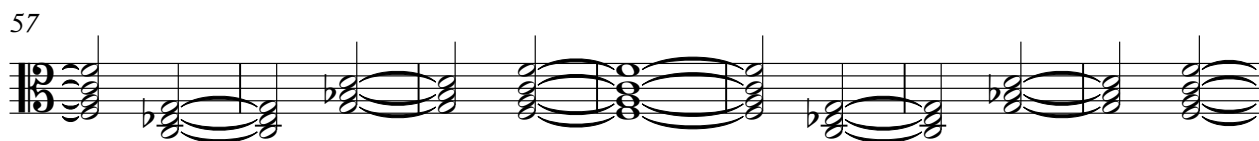
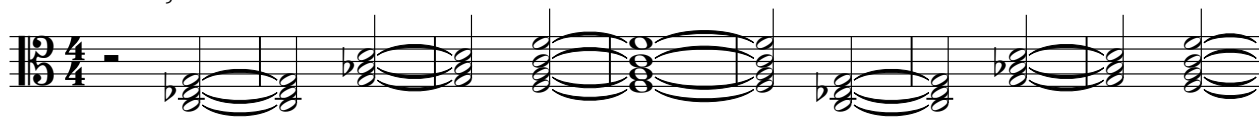

2

MIDI out #3

71

78

85

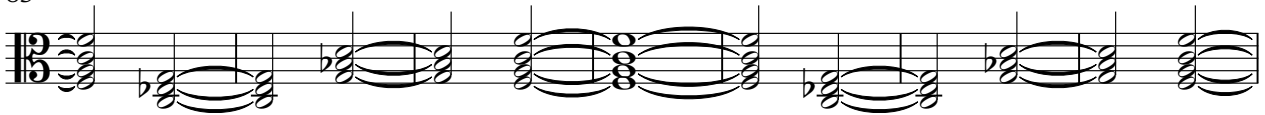

92

99

105

