

Baker Josephine - BreSil 1

♩ = 130,000137

Drums

5

Drums

Guitar

Bass

ACORDEON

Strings

7

Drums

Piano

Guitar

GUITARRA

Bass

ACORDEON

Strings

Sync

9

Drums

Piano

Guitar

GUITARRA

Bass

Strings

Sync

11

Drums

Piano

Guitar

GUITARRA

Bass

Strings

Sync

13

Drums

Piano

Guitar

GUITARRA

Bass

Strings

Sync

15

Drums

Piano

Guitar

GUITARRA

Bass

Strings

Sync

17

Sax

Drums

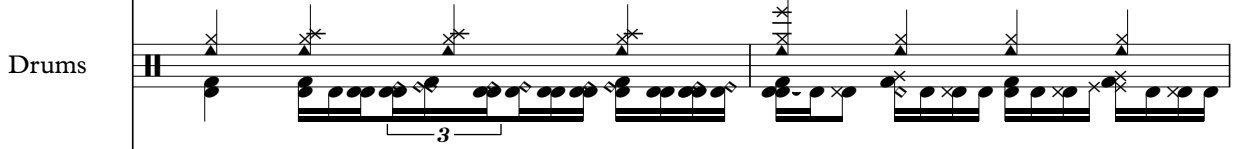

Piano

Guitar

GUITARRA

Bass

ACORDEON

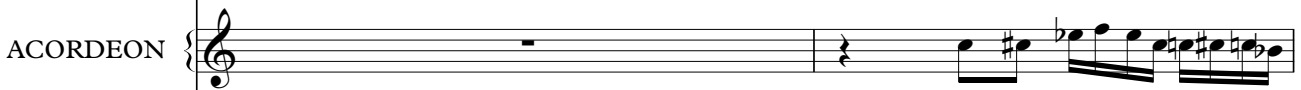

Strings

Sync

19

21

23

Drums

Piano

Guitar

GUITARRA

Bass

ACORDEON

Strings

Sync

25

Drums

Piano

Guitar

GUITARRA

Bass

ACORDEON

Strings

Sync

27

29

Sax

Drums

Piano

Guitar

GUITARRA

Bass

ACORDEON

Strings

Sync

31

Drums

Piano

Guitar

GUITARRA

Bass

Strings

Sync

33

Drums

Piano

Guitar

GUITARRA

Bass

Strings

Sync

35

Drums

Piano

Guitar

GUITARRA

Bass

ACORDEON

Strings

Sync

37

Sax

Drums

Piano

Guitar

GUITARRA

Bass

ACORDEON

Strings

Sync

40

Sax

Drums

Guitar

Bass

Sync

43

Sax

Drums

Piano

Guitar

GUITARRA

Bass

ACORDEON

Strings

Sync

46

Drums

Guitar

Bass

ACORDEON

Strings

Sync

48

Drums

Piano

Guitar

GUITARRA

Bass

ACORDEON

Strings

Sync

50

Drums

Piano

Guitar

GUITARRA

Bass

Strings

Sync

52

Drums

Piano

Guitar

GUITARRA

Bass

Strings

Sync

54

Sax

Drums

Piano

Guitar

GUITARRA

Bass

ACORDEON

Strings

Sync

56

Sax

Drums

Guitar

GUITARRA

Bass

ACORDEON

Strings

Sync

58

Sax

Drums

Guitar

GUITARRA

Bass

ACORDEON

Strings

Sync

60

62

64

66

Drums

Piano

Guitar

GUITARRA

GUITARRA notation for measures 66 and 67. Measure 66 has a whole rest. Measure 67 features a sequence of chords: F major, G minor, A major, and Bb major.

Bass

Bass notation for measures 66 and 67. Measure 66 has a whole rest. Measure 67 features a sequence of notes: F, G, A, Bb.

ACORDEON

ACORDEON notation for measures 66 and 67. Measure 66 has a whole rest. Measure 67 features a sequence of notes: F, G, A, Bb.

Strings

Strings notation for measures 66 and 67. Measure 66 has a whole rest. Measure 67 features a sequence of chords: F major, G minor, A major, and Bb major.

Sync

Sync notation for measures 66 and 67. Measure 66 has a whole rest. Measure 67 features a sequence of notes: F, G, A, Bb.

68

Drums

Piano

Guitar

GUITARRA

Bass

ACORDEON

Strings

Sync

70

Drums

Piano

Guitar

GUITARRA

Bass

ACORDEON

Strings

Sync

72

Drums

Piano

Guitar

GUITARRA

Bass

ACORDEON

Strings

Sync

74

76

Drums

Piano

Guitar

GUITARRA

Bass

ACORDEON

Strings

Sync

78

Drums

Piano

Guitar

GUITARRA

Bass

ACORDEON

Strings

Sync

80

Drums

Piano

Guitar

GUIARRA

Bass

ACORDEON

Strings

Sync

82

Drums

Piano

Guitar

GUITARRA

Bass

ACORDEON

Strings

Sync

84

Sax

Drums

Piano

Guitar

GUITARRA

Bass

ACORDEON

Strings

85

Baker Josephine - BreSil 1

Drums

♩ = 130,000137

V.S.

23

25

27

29

31

33

35

37

40

44

48

52

55

57

59

61

63

65

67

69

V.S.

Drums

71

73

75

77

79

81

83

85

Baker Josephine - BreSil 1

Piano

♩ = 130,000137

5

9

14

18

22

27

31

V.S.

37

5

45

3

53

8

65

69

73

77

82

Baker Josephine - BreSil 1

Guitar

♩ = 130,000137

3

7

9

11

13

15

17

20

23

26

V.S.

81

83

85

48

55

Baker Josephine - BreSil 1

Bass

♩ = 130,000137

3

9

14

20

25

30

35

40

45

50

V.S.

54

59

64

69

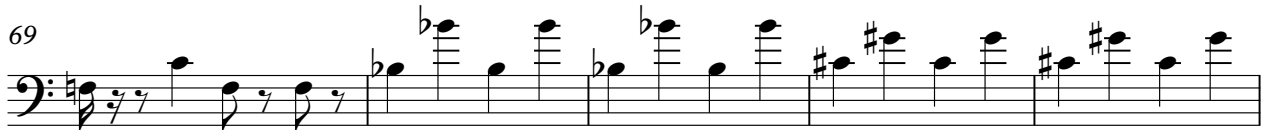

74

79

83

ACORDEON

Baker Josephine - BreSil 1

♩ = 130,000137

3

7

9

18

22

26

30

5

36

7

45

48

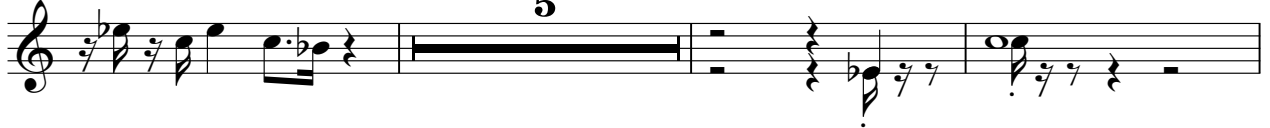

56

58

60

63

66

69

Baker Josephine - BreSil 1

Strings

♩ = 130,000137

3

6

8

12

17

21

25

31

35

5

Strings

43

49

54

58

62

66

69

74

79

84

Baker Josephine - BreSil 1

Sync

♩ = 130,000137

6

12

17

21

26

31

37

43

47

52

V.S.

58

63

67

72

77

80

5