

Maroon 5 - If I never see your face again feat. Rihanna

♩ = 106,000137

Percussion

Vibraphone

Flexatone

Electric Guitar

Electric Guitar

Soprano

Synth Bass

Synth Strings

Orchestra Hit

Lead 2 (Sawtooth)

subtle "If I never see your face again"

- Perc.**: Percussion part featuring a complex rhythmic pattern of eighth and sixteenth notes with accents.
- Vib.**: Vibraphone part, currently silent.
- Flex.**: Flexatone part with a melodic line consisting of a half note G#4, a half note A4, and a quarter note B4.
- E. Gtr.**: Electric guitar part, currently silent.
- S.**: Saxophone part, currently silent.
- Orch. Hit**: Orchestral hit part with a melodic line consisting of a half note G#4, a half note A4, and a quarter note B4.
- Lead 1**: Lead instrument part, currently silent.
- Vla.**: Viola part, currently silent.

RIHANNA ft MAROON5

Syncro by Gilas

5

Perc. Flex. E. Gtr. E. Gtr. S. Bass Syn. Str. Orch. Hit Lead 2 Vla.

6

Perc. Flex. E. Gtr. S. S. Bass Syn. Str. Orch. Hit Lead 2 Vla.

ADAM - rihanna -

7

Perc. Flex. E. Gtr. E. Gtr. S. S. Bass Syn. Str. Orch. Hit

D(0)

8

Perc. Vib. Flex. J. Gtr. E. Gtr. E. Gtr. S. S. Bass Syn. Str. Orch. Hit

NOW ASTHESUMMERADES,

10

Perc.

Vib.

Flex.

J. Gtr.

E. Gtr.

S.

S. Bass

Orch. Hit

LET YOU SLIP A WAY YOU SAY I'M NOT YOUR TYPE BUT I

12

Perc.

Vib.

Flex.

J. Gtr.

E. Gtr.

S.

S. Bass

Orch. Hit

Lead 3

CAN I MAKE YOU SWAY. I'M A KISS OR BURN I LEARN, YOU'RE

14

Perc. 

Vib. 

Flex. 

E. Gtr. 

S. 

S. Bass 

Orch. Hit 

16

Perc. Vib. Flex. E. Gtr. S. S. Bass Syn. Str. Orch. Hit

YOU BLA ZINGUN. now you've gone somewhere else far a

18

Perc.

Vib.

Flex.

E. Gtr.

E. Gtr.

S.

S. Bass

Syn. Str.

Orch. Hit

20

Perc. Vib. Flex. E. Gtr. E. Gtr. S. S. Bass Syn. Str. Orch. Hit

FIND YOU). but you feel my breath on your

22

Perc.

Vib.

Flex.

E. Gtr.

E. Gtr.

S.

S. Bass

Syn. Str.

Orch. Hit

Lead 3

24

Perc. Vib. Flex. E. Gtr. E. Gtr. S. S. Bass Syn. Str. Orch. Hit

HIND YOU). 'CAUSE YOU

25

Perc.

Vib.

Flex.

E. Gtr.

E. Gtr.

S.

KEEP ME COMING BACK

S. Bass

Syn. Str.

Orch. Hit

Lead 1

Lead 2

26

Perc.

Vib.

Flex.

E. Gtr.

E. Gtr.

S.

S. Bass

Syn. Str.

Orch. Hit

Lead 1

Lead 2

FOR MORE AND I

27

Perc.

Vib.

Flex.

E. Gtr.

E. Gtr.

S.

FEEL A LITTLE BETTER THAN I

S. Bass

Syn. Str.

Orch. Hit

Lead 1

28

Perc.

Vib.

Flex.

E. Gtr.

E. Gtr.

S.

DID BE FORE (AND IF I

S. Bass

Syn. Str.

Orch. Hit

Lead 1

29

Perc. Vib. Flex. E. Gtr. E. Gtr. S. S. Bass Syn. Str. Orch. Hit Lead 1 Lead 2

NE VER SEE YOUR FACE A GAIN)

30

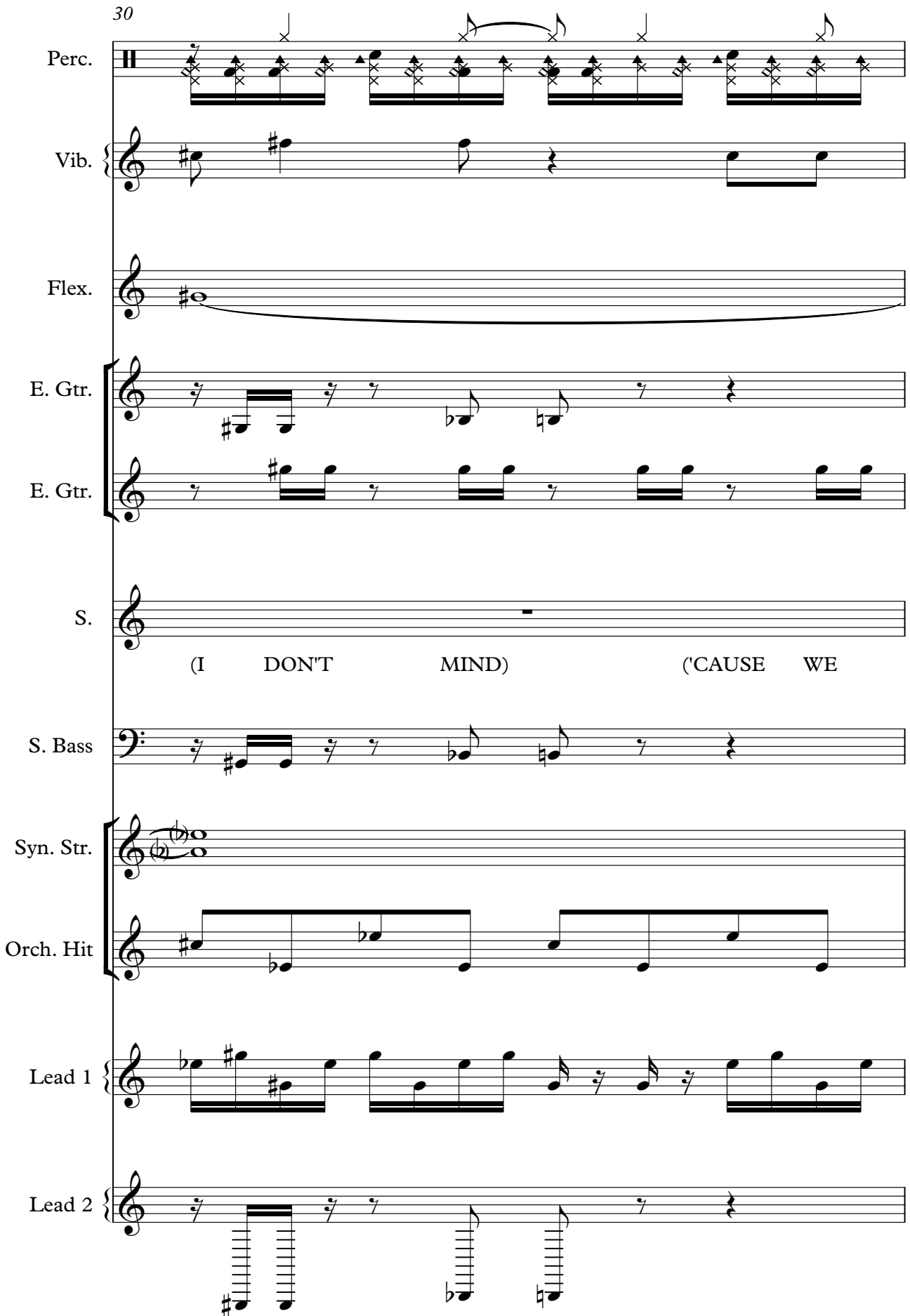

Perc. Vib. Flex. E. Gtr. E. Gtr. S. S. Bass Syn. Str. Orch. Hit Lead 1 Lead 2

(I DON'T MIND) ('CAUSE WE

31

Perc. *[Drum notation with x marks]*

Vib. *[Vibraphone notation]*

Flex. *[Flexatone notation]*

E. Gtr. *[Electric guitar notation]*

E. Gtr. *[Electric guitar notation]*

S. *[Saxophone notation]*
 GONE MUCH FUR THER) (THAN I

S. Bass *[Saxophone Bass notation]*

Syn. Str. *[Synthesizer notation]*

Orch. Hit *[Orchestral Hit notation]*

Lead 1 *[Lead guitar notation]*

32

Perc.

Vib.

E. Gtr.

E. Gtr.

S.

THOUGHT WED GET TO NI

S. Bass

Syn. Str.

Orch. Hit

Lead 1

33

Perc. Vib. Flex. E. Gtr. E. Gtr. S. (GHT) S. Bass Syn. Str. Orch. Hit Lead 1 Vla.

Detailed description of the musical score: The score is for measures 33-34. The Percussion part features a complex rhythmic pattern with eighth and sixteenth notes. The Vibraphone and Flexatone parts are mostly silent, with some grace notes. The Electric Guitars have a lead line with eighth-note patterns and a rhythm part with chords. The Saxophone part is marked 'GHT' and is silent. The Bass line has a simple eighth-note melody. The Synthesizer has a long sustained chord in the first measure. The Orchestrated Hit part has a single note in the first measure. The Lead 1 part has a melodic line with eighth notes. The Viola part has a rhythmic accompaniment with eighth notes.

35

Perc. Vib. Flex. E. Gtr. S. S. Bass Orch. Hit Vla.

some times you move so well it's hard not to give in

37

Perc.

Vib.

Flex.

E. Gtr.

S.

S. Bass

Orch. Hit

Vla.

I'M LOST I CAN'T REMEMBER YOU END AND I BE GIN.

39

Perc. Vib. Flex. E. Gtr. S. S. Bass Orch. Hit Vla.

it makes you burn to learn i'm with a no ther man

41

Perc. 

Vib. 

Flex. 

E. Gtr. 

S. 

I WONDER IF HE'S HALF THE LOVER THAT I AM. NOW YOU'VE

S. Bass 

Orch. Hit 

Vla. 

43

Perc.

Vib.

Flex.

E. Gtr.

E. Gtr.

S.

S. Bass

Syn. Str.

Orch. Hit

GONE SOMEWHERE ELSE, FAR A WAY I DON'T KNOW IF I WILL

45

Perc.

Vib.

Flex.

E. Gtr.

E. Gtr.

S.

S. Bass

Syn. Str.

Orch. Hit

47

Perc.

Vib.

Flex.

E. Gtr.

E. Gtr.

S.

S. Bass

Syn. Str.

Orch. Hit

YOU FEEL MY BREATH, ON YOUR NECK CAN'T BELIEVE I'M RIGHT BY

49

Perc.

Vib.

Flex.

E. Gtr.

E. Gtr.

S.
 HIND YOU to (RIGHT BE HIND YOU). ('CAUSE YOU KEEP

S. Bass

Syn. Str.

Orch. Hit

51

Perc.

Vib.

Flex.

E. Gtr.

E. Gtr.

S.

S. Bass

Syn. Str.

Orch. Hit

Lead 1

Lead 2

ME) (CO MING BACK

Perc.

Vib.

Flex.

E. Gtr.

S.

S. Bass

Syn. Str.

Orch. Hit

Lead 1

Lead 2

53

Perc.

Vib.

Flex.

E. Gtr.

E. Gtr.

S.

FEEL A LITTLE BETTER) (THAN I

S. Bass

Syn. Str.

Orch. Hit

Lead 1

54

Perc.

Vib.

Flex.

E. Gtr.

E. Gtr.

S.

DID BE FORE) (AND IF I

S. Bass

Syn. Str.

Orch. Hit

Lead 1

55

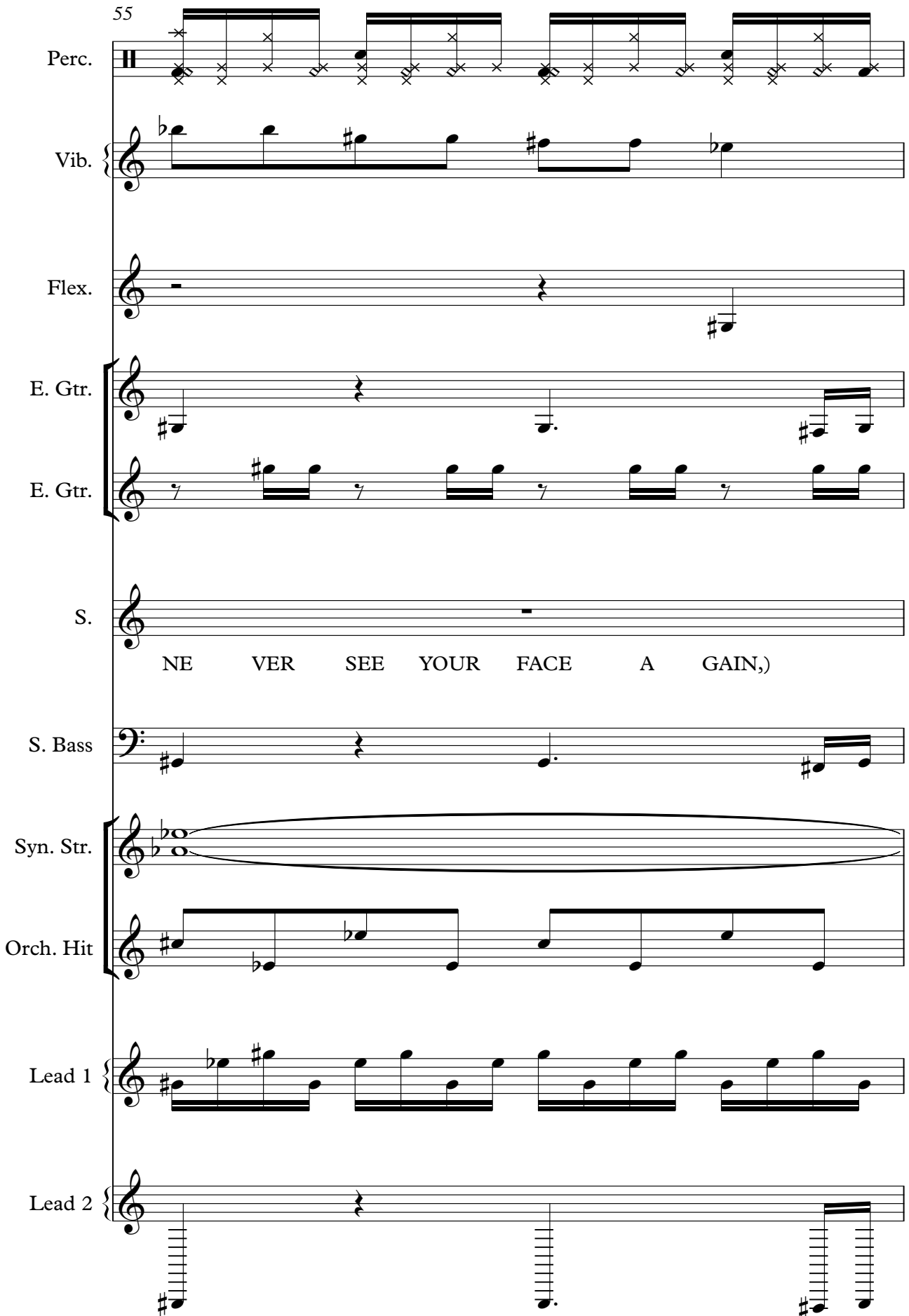

Perc.

Vib.

Flex.

E. Gtr.

E. Gtr.

S.

S. Bass

Syn. Str.

Orch. Hit

Lead 1

Lead 2

NE VER SEE YOUR FACE A GAIN,)

56

Perc.

Vib.

Flex.

E. Gtr.

E. Gtr.

S.

(I DON'T MIND) ('CAUSE WE GONE

S. Bass

Syn. Str.

Orch. Hit

Lead 1

Lead 2

57

Perc. Vib. Flex. E. Gtr. S. S. Bass Syn. Str. Orch. Hit Lead 1

MUCH FUR THER) (THAN I

58

Perc. Vib. E. Gtr. E. Gtr. S. S. Bass Syn. Str. Orch. Hit Lead 1 Vla.

THOUGHT WE'D GET TO NI GHT)

60

Perc.

Vib.

E. Gtr.

S.

S. Bass

Syn. Str.

Lead 1

Lead 3

BA BY, BA BY PLEASE BELIEVE ME FIND

61

Perc.

Vib.

E. Gtr.

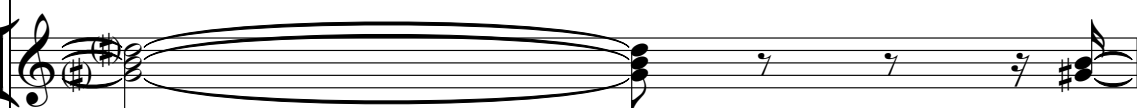

S.

IT IN YOUR HEART TO REACH ME

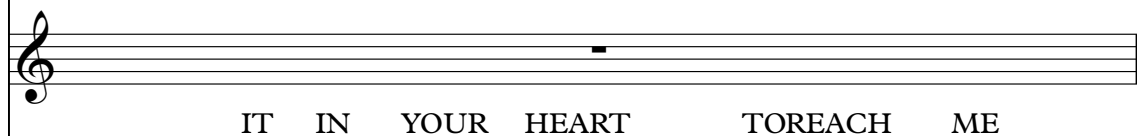

Syn. Str.

Lead 1

Lead 3

62

Perc.

Vib.

E. Gtr.

S.

S. Bass

Syn. Str.

Lead 1

Lead 3

PRO MISE NOT TO LEAVE ME BE HIND

- Perc.**: Features a rhythmic pattern of eighth notes with accents and x marks above the notes, indicating a specific percussive sound.
- Vib.**: A vibraphone part with a melodic line consisting of eighth notes and a final half note.
- E. Gtr.**: An electric guitar part with a long, sustained chord in measure 62, followed by a melodic phrase in measure 63.
- S.**: The saxophone part, which is silent in measure 62 and contains the lyrics "PRO MISE NOT TO LEAVE ME BE HIND" in measure 63.
- S. Bass**: A bass line starting with a half note in measure 62 and a quarter note in measure 63.
- Syn. Str.**: A synthesizer part with a long, sustained chord in measure 62 and a melodic phrase in measure 63.
- Lead 1**: A lead guitar part with a melodic line consisting of eighth notes and a final half note.
- Lead 3**: A lead guitar part with a melodic line consisting of eighth notes and a final half note.

63

64

Perc.

Vib.

E. Gtr.

S.

S. Bass

Syn. Str.

Lead 1

Lead 3

take me down but take it ea sy

65

Perc.

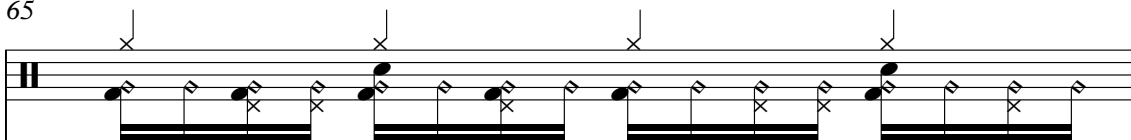

Vib.

E. Gtr.

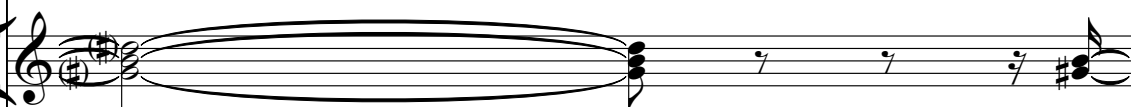

S.

make me think but don't de ceive me

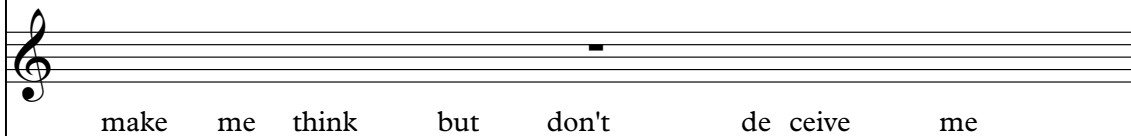

Syn. Str.

Lead 1

Lead 3

66

Perc. Vib. E. Gtr. S. S. Bass Syn. Str. Lead 1 Lead 3

talk to me 'bout ta king your time

67

68

Perc.

Vib.

J. Gtr.

E. Gtr.

S.

keep me coming back

69

Perc.

Vib.

J. Gtr.

E. Gtr.

S.

for more and i

70

Perc.

Vib.

J. Gtr.

E. Gtr.

S.

feel a li ttle be tter then i

71

Perc.

Vib.

J. Gtr.

E. Gtr.

S.

did be fore (AND IF I

72

Perc.

Vib.

J. Gtr.

E. Gtr.

S.

NE VER SEE YOUR FACE A GAIN,) (I

73

Perc.

Vib.

J. Gtr.

E. Gtr.

S.

DON'T MIND) ('CAUSE WE

74

Perc.

Vib.

J. Gtr.

E. Gtr.

S.

GONE MUCH FUR THER) (THAN I

75

Perc.

Vib.

J. Gtr.

E. Gtr.

S.

S. Bass

THOUGHT WE'D GET TO NI 'GONE

76

Perc.

Vib.

Flex.

E. Gtr.

E. Gtr.

S.

KEEP ME COMING BACK

S. Bass

Syn. Str.

Orch. Hit

Lead 1

Lead 2

77

Musical score for Percussion (Perc.), Vibraphone (Vib.), Flexatone (Flex.), Electric Guitars (E. Gtr.), Saxophone (S.), Bass (S. Bass), Synthesizer (Syn. Str.), Orchestral Hit (Orch. Hit), Lead 1, and Lead 2. The score includes lyrics: FOR MORE AND I.

78

Perc.

Vib.

Flex.

E. Gtr.

E. Gtr.

S.

FEEL A LITTLE BETTER THAN I

S. Bass

Syn. Str.

Orch. Hit

Lead 1

79

Perc. Vib. Flex. E. Gtr. E. Gtr. S. S. Bass Syn. Str. Orch. Hit Lead 1

DID BE FORE AND I

80

Perc.

Vib.

Flex.

E. Gtr.

E. Gtr.

S.

S. Bass

Syn. Str.

Orch. Hit

Lead 1

Lead 2

NE VER SEE YOUR FACE A GAIN,

81

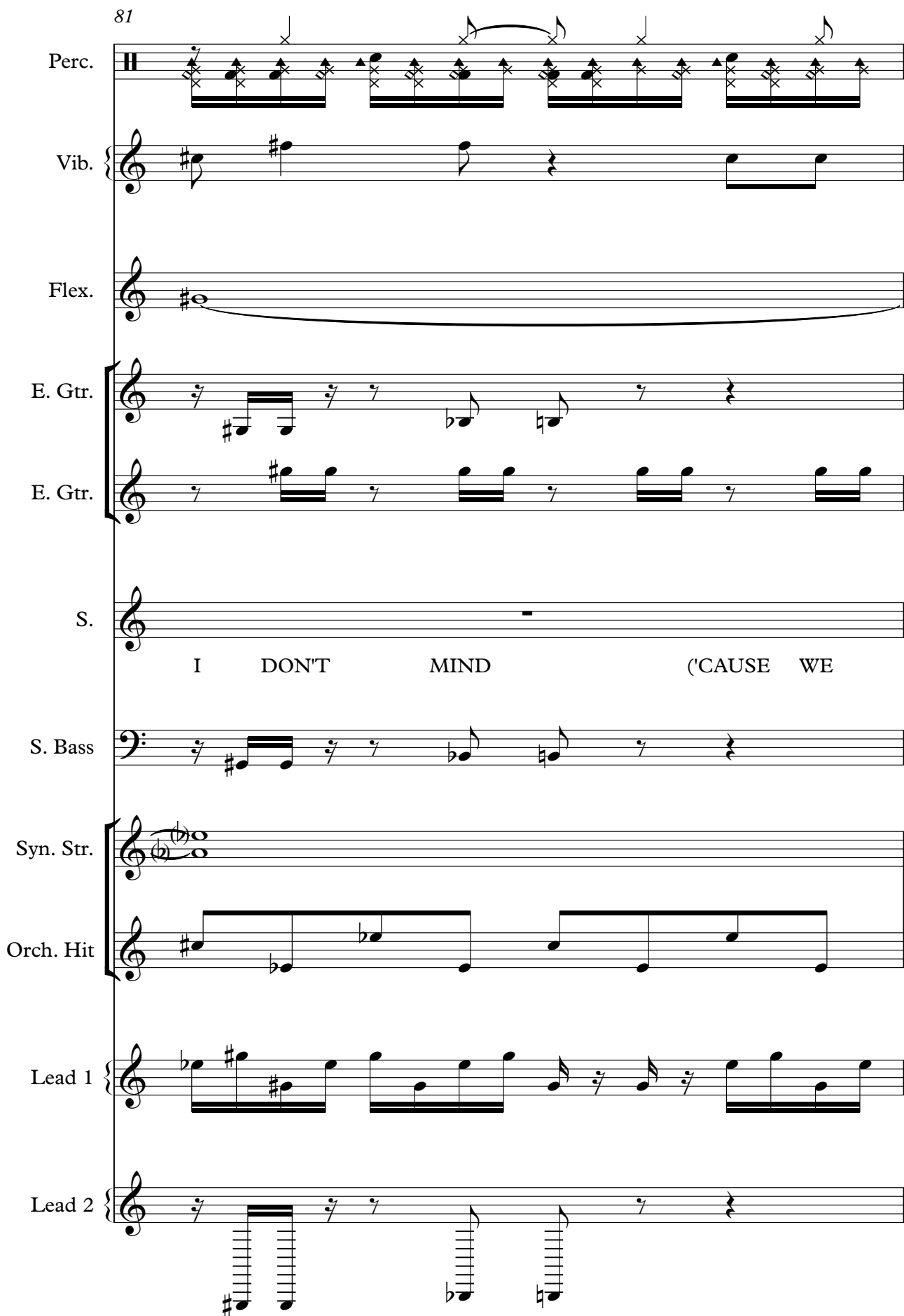

Perc.

Vib.

Flex.

E. Gtr.

E. Gtr.

S.

I DON'T MIND ('CAUSE WE

S. Bass

Syn. Str.

Orch. Hit

Lead 1

Lead 2

82

Perc. Vib. Flex. E. Gtr. E. Gtr. S. S. Bass Syn. Str. Orch. Hit Lead 1

GONE MUCH FUR THER) (THAN I

83

Perc. Vib. E. Gtr. E. Gtr. S. S. Bass Syn. Str. Orch. Hit Lead 1

THOUGHT WE'D GET TO NI

84

Perc. Vib. Flex. E. Gtr. E. Gtr. S. S. Bass Syn. Str. Orch. Hit Lead 1 Vla.

GHT)

86

Perc.

Flex.

E. Gtr.

E. Gtr.

S. Bass

Syn. Str.

Orch. Hit

Lead 1

Vla.

Maroon 5 - If I never see your face again feat. Rihanna
Percussion

♩ = 106,000137

4

6

8

10

13

16

18

20

22

V.S.

24

26

28

30

32

34

37

40

43

45

Percussion

47

49

51

53

55

57

59

61

63

65

V.S.

Percussion

87

Maroon 5 - If I never see your face again feat. Rihanna

Vibraphone

♩ = 106,000137

5

11

15

19

24

29

32

Vibraphone

75

79

82

Maroon 5 - If I never see your face again feat. Rihanna
Flexatone

♩ = 106,000137

42

46

50

56

79

84

Maroon 5 - If I never see your face again feat. Rihanna
Jazz Guitar

♩ = 106,000137

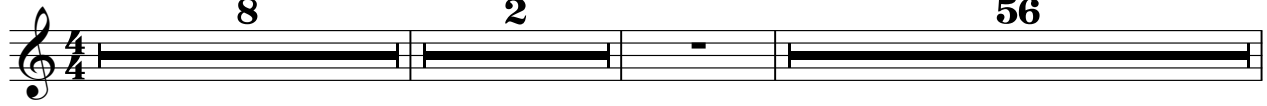

8 2 56

68

71

73

75

12

Maroon 5 - If I never see your face again feat. Rihanna
Electric Guitar

♩ = 106,000137

3

8

18

21

24

28

31

8

43

46

49

53

57

77

81

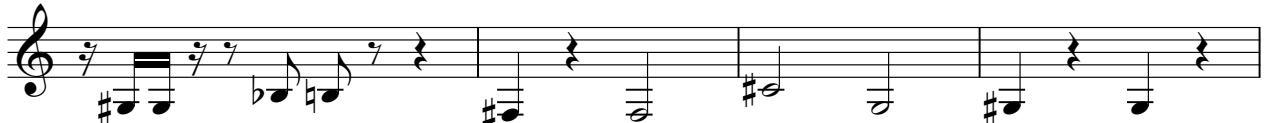

85

Maroon 5 - If I never see your face again feat. Rihanna
Electric Guitar

♩ = 106,000137

2 2

7

10

13

16

19

22

25

28

31

V.S.

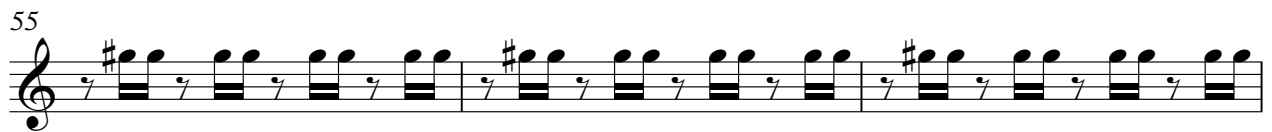

69

72

75

78

81

84

86

Soprano Maroon 5 - If I never see your face again feat. Rihanna

♩ = 106,000137

4/4

2

1

7

14

20

25

31

39

45

50

56

"If I never see your face again" RIHANNA ft MAROON5 Syncro by GidAlma -
 D(O) NO ASHES LEFT IN MY WAY YES NO BURNING WAY. MAYBE I'LL
 NEVER FIND YOU, I'LL BE DOWN ON MY KNEES, I'VE GONE WHERE I CAN FIND YOU,
 FIND YOU). but you're already behind me (RIGHT BEHIND YOU) BECAUSE
 I'VE KEPT COMING BACK FOR MORE AND I FEEL LIKE I'VE BEEN FORGOTTEN (DON'T
 GO TO SLEEP (I'LL BE THERE WITH YOU) I'VE GONE WHERE I CAN FIND YOU,
 FIND YOU). BUT YOU'RE ALREADY BEHIND ME (BECAUSE I'VE KEPT
 COMING BACK FOR MORE) (AND I FEEL LIKE I'VE BEEN FORGOTTEN,
 DON'T GO TO SLEEP (I'LL BE THERE WITH YOU) I'VE GONE WHERE I CAN FIND YOU,
 FIND YOU).

2

Soprano

63 
 (~~PLEASE~~ TO LEAVE ME BEHIND) ~~take it easy~~ ~~make it~~ ~~talk to me~~ ~~talk to me~~ ~~talk to me~~

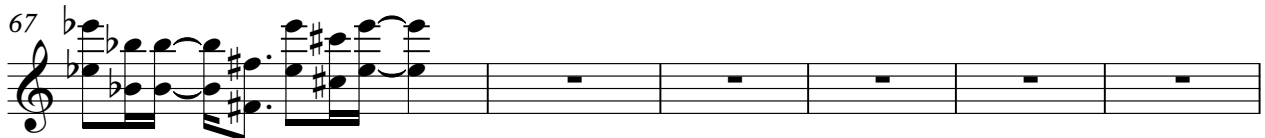
67 
 (~~TALK TO ME, TALK TO ME~~) ~~use~~ you keep ~~coming~~ ~~for~~ ~~more~~ ~~and~~ ~~feel~~ ~~it~~ ~~in~~ ~~your~~ ~~hand~~ ~~did~~ ~~for~~ (~~AND PLEASE~~)

73 
 (~~DOWN WHERE~~) ~~WE~~ ~~GET~~ ~~TO~~ ~~COME~~ ~~BACK~~ ~~FOR~~ ~~A~~ ~~FEEL~~ ~~THE~~ ~~END~~

80  **3**
 (~~AGAIN, DOWN WHERE~~) ~~WE~~ ~~GET~~ ~~TO~~ ~~NI~~ ~~GHT~~)

Maroon 5 - If I never see your face again feat. Rihanna
Synth Bass

♩ = 106,000137

3

8

12

17

22

26

30

35

40

45

V.S.

50

54

59

66

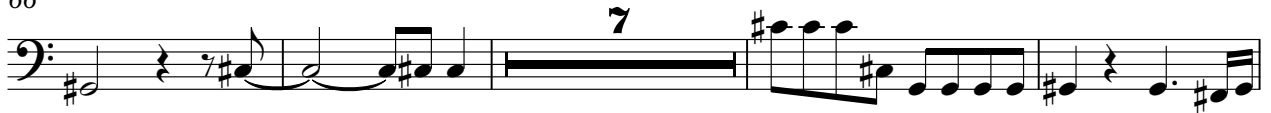

77

81

85

Maroon 5 - If I never see your face again feat. Rihanna
Synth Strings

♩ = 106,000137

3

8

17

26

34

8

47

56

63

8

77

84

Maroon 5 - If I never see your face again feat. Rihanna
Orchestra Hit

♩ = 106,000137

2

7

13

19

23

27

31

2

36

42

46

50

54

58

77

81

85

Maroon 5 - If I never see your face again feat. Rihanna
Lead 1 (Square)

♩ = 106,000137

2 21

26

28

30

32

34 16

52

54

56

58

Lead 1 (Square)

Maroon 5 - If I never see your face again feat. Rihanna
Lead 2 (Sawtooth)

♩ = 106,000137

3 18

25

2

30

20

53

2 19

76

2

80

6

Maroon 5 - If I never see your face again feat. Rihanna
Lead 3 (Calliope)

♩ = 106,000137

12 9 38

60

62

64

66

67

20

Viola Maroon 5 - If I never see your face again feat. Rihanna

♩ = 106,000137

2 2 27

34

38

42

17 24

84

86